DECEMBER 25, 1930.—[PART II.

...the News All the Time
...HOME-DELIVERED CIRCULATION
...ADVERTISING VOLUME

MADISON 2345
The Times Telephone Number
Connecting All Departments

EQUAL RIGHTS

Los Angeles Times

LIBERTY UNDER THE LAW — TRUE INDUSTRIAL FREEDOM

In Two Parts — 26 Pages
PART I — TELEGRAPH SHEET — 14 PAGES

TIMES OFFICES
100 North Broadway
619½ South Spring
And throughout Southern California

FRIDAY MORNING, DECEMBER 26, 1930. C

DAILY, FIVE CENTS

...AY'S SPIRIT ...CRUCIFIED

...ls Take Fling ...t Christmas

...Yuletide Burlesque ...d by Communists ...n New York City

...tions Feature Bill ...Before Audience ...Largely Juvenile

...YORK, Dec. 25. (AP)—The ...Christmas was crucified by ...Communists today at the ...Cathedrale before an au... of 1000 persons, mostly chil...

...center of the stage stood ...Christmas tree. At the top, ...of a star, was a huge dollar ...Upon the sign hung a card... ...of a worker, stripped to ...a rope about his neck. ...inscriptions on the tree ...closed cut-outs of a black... ...a revolver.

...this was going on, hun... ...of children and individuals ...were feeding thousands of ...poor, and brightening ...of homes with gifts and ...

...BOUT FEATURE

...of the Communist ...of the holiday was a ...between "religion" and ...Science, after being ...the minds won in the ...by a knockout.

...corner stood work... ...conception of ...in "religion's" corner ...Christ as nuns, a boy ...a rabbi, another crowned ...and a third dressed as ...

...attitude "Miss Religion" ...was supported on either ..."none" and "ignorance."

...INTERLUDE

...representing a seersess, ap... ...a crystal ball a fire, con... ...the "soviet movement," ...sweeping the world; her ...the United States soviet ...forever," was loudly ap...

...speaker referred to the ...Christ-...Mayor ...Gov. Smith, ...other bosses," and ...a "revolutionary ...

...CHRISTMAS CAROL"

...with the voices of ...sang in shrill treble ...the part, joined finally in ...Hall, the Gang's All ...Girls on the stage a num... ...of persons representing the ...group," drank and reeled ...the stage.

...was going on, under ...of The Young ...a juvenile Communist ...Hall were dining at ...the restaurant of Urbain ...(Dr. Zero.) on chicken... ...Indian stew and coffee; ...Pudo and Lame Ducks," ...club of unemployed ...years of age and older, ...too, and in addition ...gifts of clothing, toilet ...and candy.

News of Ships and Sailings at Pacific Ports

SAN FRANCISCO, Dec. 24. (AP)—The president of the Panama Canal ...received here today from Rear Admiral ...the official announcement that the ...Shipbuilding and Dredging Company ...New Jersey, has been awarded the ...tract for construction of four ...the company. ...Each vessel will cost $2,800,000 ...while fully equipped, each will ...an expenditure of $4,250,000, ...nounced. The four craft, capable ...knots, will operate on a two-week ...schedule in the intercoastal trade ...the Panama Canal between San Francisco ...and New York in nineteen days. ...The freighter Wilsetta, ...going repairs totaling $97,000, ...from here today for Puget Sound. ...The William was damaged ...last, when she collided with the ...Bridgeport Bayreuth, in Gaillard Cut of ...the Panama Canal. Cost of the repairs ...will be sustained by the Panama Canal ...administration.

SEATTLE, Dec. 24.—One minor death ...accident on Puget Sound today, was re... ...reporting the result of engineers ...officials in the harbor of Everett ...steamship Ben McDhui was ...times after it stranded at a ...The engineers had sent the ...ward instead of astern. ...was caused to the ship and the dock.

PORTLAND, Dec. 24.—The ...Oriental steamer Everett arrived ...the Columbia River today and will ...for Los Angeles. This is the ...largest single shipment of grain ...brought to Portland, it is said.

TACOMA, Dec. 24.—The ...Maru, Miles Lane Interchap, ...Osaka today with 5,000,000 feet of ...loaded at Puget Sound ports. ...Japanese vessel, the ...cleared for Yokohama ...which was loaded here ...Only one vessel, the ...is in port tonight. ...joined Christmas Day in the ...liner Yosho Maru and the tanker ...

CANAL TRANSITS

PANAMA CANAL, Dec. 23. (AP)—Passed ...bound east: Edwin Christensen, ...gasoline for New York; Cambria, ...Portland for Dublin; S. G. T. Dodge, ...Angeles for Philadelphia; Harry Luckenbach, San Francisco for New York; ...Orleans, San Francisco for New York; ...Fort Tenn, San Francisco for New York; ...Sacramento, San Francisco for Baltimore; ...Paris, bound west: Purnia, ...for Melbourne; Colonial, ...Vancouver; Belgenland, New York for ...Francisco; Mexicale, New Orleans for ...Angeles; Birmingham City, New York ...Los Angeles; Glasgow for ...Grover, Minnesota, New York for ...Francisco; Mirrabooka, Hartlepool for ...Francisco; Commissioner, New York ...Los Angeles.

PIONEER OF PULPIT HERE SUCCUMBS

Rev. D. S. Mackenzie, in City Forty-four Years, to Be Buried Tomorrow

Rev. Duncan S. Mackenzie, ...years of age, the third oldest clergyman in point of service in the Los Angeles diocese of the Episcopal Church, died yesterday at his home, 1304 North Curson avenue, after a lingering illness.

Funeral services will be conducted at 10 a.m. tomorrow in St. Thomas's Church in Hollywood, with Bishop Bertrand N. Stevens officiating. Interment will be at Evergreen Cemetery.

Rev. Mr. Mackenzie leaves his widow, Mrs. Edith Mackenzie, and a son, Armine D. Mackenzie, and two daughters, Mrs. Kenneth L. Scott and Dorothea Mackenzie, all of Los Angeles.

For twenty years Rev. Mr. Mackenzie was in charge of the Church of the Redeemer at Hollenbeck Heights, and he served five years at Oxnard, retiring ...three years ago.

After completion of his education at Bishop's College at Lennoxville, Can., he came to Los Angeles forty-four years ago. He was born in Canada.

...Angeles Times
...10,000
...L & PEDESTRIAN
...DENT POLICY
...t with the National Casualty Company, ...
...g both accident and disability—is available ...
...diate protection for yourself and family— ...
...UPON WITH A DOLLAR

...Cal.,
...Casualty Union & Pedestrian Accident Policy issued ...Los Angeles Times, Daily and Sunday, ...consideration of said policy I hereby agree and ...

...present a regular Subscriber to the Los Angeles Times, ...Sunday, and will continue as such for a period of ...one year.

...order my subscription to the Los Angeles Times, ...service to start immediately and to continue ...for not less than one year. I agree to pay ...the regular subscription rate of 65c per week ...

...to focus and mail me my policy — that ...day policy is dated, also that should I stop the ...

APT. NO. ...
AGE ...
(Sent to Student) ...

...for myself, not for husband's — this ...this other is to old and new subscribers which ...living at subscriber's address may not be ...Insurance for persons between the ...Policy does not cover, (1) Persons ...or disease, (2) Insane, poisoned or ...

...MBER THIS
"The often darkest ...before the day."

NEW YEAR ONE OF VAST OPPORTUNITIES—BABSON

Business and Financial Outlook for 1931 as Seen by Man Who Forecast 1929 Crash

BY ROGER W. BABSON

BABSON PARK (Mass.) December 25. (Exclusive)—What will business do in 1931? What will the stock market do in 1931? What will commodity prices do in 1931? What will happen to the wage level in 1931? These urgent questions of the hour are on the minds of bankers, investors, manufacturers, merchants, and wage workers. Everyone is scanning the horizon in the hope that he may be among the first to see the dawn of the new day when business will again be rising out of the night of depression. Of course, any forecast for the year 1931 must necessarily be made on the basis of reasonably normal trends, because an important war or a startling discovery could so revolutionize the situation that the most painstaking forecasts would temporarily go for naught.

In a big way 1931 can be described as a year of wonderful opportunities. In 1929 we were living in a palace with a powder mine in the cellar. In 1931 we may feel that we are living in a poorhouse, but with a gold mine in the cellar. During the year ahead there will be truly remarkable opportunities for picking up securities, buying commodities, hiring men, starting careers and capitalizing conditions in countless ways. Remember that the loftiest skyscrapers start from a hole in the ground—and we are certainly in a hole!

GENERAL BUSINESS

The greater part of 1931 in most lines should be better than the last part of 1930. That is to say, it is very probable that the volume of general business throughout 1931 will be better than the level recently touched in December. On the other hand, I doubt if 1931 will average in its entirety better than 1930 in its entirety. I expect to see distinctly better business in the early part of 1932 when the volume of general business should be in the vicinity of normal—either a little above or a little below the normal line.

The crucial time will come with the Presidential nominations in the early summer of 1932, a date which from an economic viewpoint is not so far ahead. If the Republican party hangs together, the chances are fair for a Republican victory, an event which should bring the depression era to an end. On the other hand, if the Republican party gets split on prohibition, there may be a Democratic victory.

CONSERVATION NEEDED

In that case it is possible that business would continue below normal during 1932, 1933 and perhaps the first half of 1934, unless the Democrats nominate a conservative of the type of Owen D. Young. Irrespective of the political situation, and purely as a conjecture, I estimate that business in 1931 will run halfway between its recent low level and normal.

Business conditions are dependent on three primary factors—First, on the money situation, which in turn is controlled today by foreign conditions. Second, on production and consumption, which maladjustment is rapidly remedying itself. Third, on the attitude of the enterpriser, the man who undertakes new buildings, new factories, and other new projects, activities and developments. Under present conditions this type of man is very largely influenced by political tendencies, and hence the great importance of the Presidential election in 1932.

MONEY CONDITIONS

I feel that the money situation is largely determined by Europe. Again conjecturing, I would hazard the opinion that money rates will continue in 1931 essentially as they were in the year just closing. That is, I think that important interests are still keeping their funds partially liquid and may continue to do so until 1932. This means that good bonds should pick up; the banks sooner or later must buy bonds on a considerable scale. In studying any index of bond prices, take care to consider the type of issue represented.

There is a great difference in the character of bonds chiefly in vogue in earlier years and some of the modernistic offerings of today. Many of these newfangled issues are essentially no more than preferred stocks. I refer, for example, to some of the bonds of holding companies where the assets of these holding companies are merely common stocks.

CREDIT SITUATION

The general credit situation has been gradually and painfully freeing itself from its frozen position of 1929. Before the crash, money was being borrowed in large quantities to throw into stocks. However, stock values melted away so rapidly that customers could not pay up their loans and banks were left holding the bag.

Of course, in the large financial centers the credit situation is being slowly ironed out. Commercial money rates are back to 1899 levels, time money is the same as in 1914 and call money is at the lowest figure in six years. In many small

(Continued on Page 2, Column 1)

AMERICAN GIRLS LEFT STRANDED

Murder and Suicide in Africa Puts Daughters of Slain Woman in Plight

SAN FRANCISCO, Dec. 25. (AP)—A murder and suicide in South Africa two weeks ago has left two American girls stranded in Johannesburg, relatives learned here today.

The girls were left without sufficient funds when their stepfather, Dr. R. L. Magoon, former Chicago dentist, killed their mother and ended his own life in Umtali, Southern Rhodesia, on the 13th inst.

A telegram from Secretary of State Stimson today told John O. Tilford, San Francisco, of the plight of the children. Stimson suggested Tilford cable $1000 for transportation.

But, Tilford commented neither he nor two San Francisco aunts of the girls have the $1000. He tried tonight to get in touch with Dr. Magoon's sister, Mrs. Magoon Dewey of Tacoma, Wash., and Tilford wondered whether it was not the duty of the government to see that the girls are returned to America or if Dr. Magoon had not provided for them. The girls are at the American Consulate at Johannesburg.

The Magoons had been married but a month.

JUGO-SLAVIA TO END SUGAR TRUST SOON

BELGRADE (Jugo-Slavia) Dec. 25. (AP)—The Jugo-Slavian sugar trust will be dissolved January 1, next, it was announced today. After that date factories will be free to sell at their own prices. Growers expect that dissolution of the trust will insure higher prices for their sugar beets.

CHURCH COIN BOXES ROBBED

TURNER'S FALLS (Mass.) Dec. 25. (AP)—Vigil light coin boxes in two Catholic churches were robbed here today between Christmas services. The amounts were unusually large, due to Christmas contributions.

...E DAY'S NEWS SUMMED UP

...Radio, Page 8, Part ...and Financial, Pages 12 ...Part I; Oil News, Page 12, ...Council, Page 6, Part I.

...Pages 6, 7, Part II.

...IN SPANISH, Page 14, ...

...NEWS. Page 12, ...

...OF SOUTHERN COUN... ...week near In... ...death of Chihuahuan ...Federal officer, Su... ...Santa Barbara county ...of danger coming ...over body. Christmas ...by automobile in ...Hendry Red Cross ...and Christmas ...Southland cities ...cheer for unfor... ...Page 8, Part II.

...North Dakota football ...firemen, 14 to 9. ...Part I.

...on edge for Saturday's ...game at Coliseum. Page 9.

...take Christmas Day ...race at Agua Caliente. ...Part I.

...CITY. Carolers awaken city ...of gifts, giving; charities ...funds for needy. Page 1.

...Christmas host to 1200 ...whose fleet taking part. ...Part II.

...to hold drive opens to rid ...of gangsters. Page 1.

...Gambler death caused by ...man's sudden fatalities ...twenty-two. Page 1.

...L. De Wolf, septuagenarian ...made life in Pasadena. ...Part II.

...and planners to dis... ...cuss cubical limit for noncity buildings. Page 2, Part II.

Holiday crime wave includes shooting of police officer by auto bandit. Page 2, Part II.

THE WEST. Trace of rain falls in San Francisco as cold weather continues in Northern California. Page 1, Part I.

Court rules Millionaire Ochsner's first divorce was illegal. Page 8, Part I.

THE EAST. Accidents cause 130 deaths throughout country on Christmas Day, eighty-two of them in traffic. Page 1, Part I.

Roger W. Babson predicts 1931 to be year of great business opportunity. Page 1, Part I.

Reds take fling at Christmas in sordid burlesque staged in New York City. Page 1, Part I.

Five Kentuckians killed in two fights. Page 3, Part I.

New York escaped convicts elude pursuers in snow. Page 3, Part I.

Strange scientific developments to be demonstrated at Cleveland convention. Page 7, Part I.

WASHINGTON. President's grandchildren rule White House Christmas Day. Page 1, Part I.

Garner would put veterans' bonus payment on optional basis. Page 5, Part I.

Smithsonian Institution experiments demonstrate relation between light and life. Page 7, Part I.

FOREIGN. Christmas in Russia marked by meager activities. Page 2, Part I.

New earthquakes add to terror in temblor-stricken Argentine area. Page 3, Part I.

Russians of Turkestan seek to colonize in Northern Mexico. Page 5, Part I.

WORLD'S FATTEST MAN DIES IN HOOSIER HOME

PORTLAND (Ind.) Dec. 25. (Exclusive)—George Butterworth, 60 years of age, known as the world's fattest man, died at his home here last night of paralysis. He weighed almost 500 pounds and had traveled with many shows and carnivals. One son and one brother of normal weight survive.

SANTA CLAUS "VETOED"

Hoover Grandson Stands Pat

Herbert III Rejects Doll and Gets Railway Train He Wrote For

Children Rule White House from Top to Bottom Christmas Day

WASHINGTON, Dec. 25. (AP)—Santa Claus made a poor first impression on Herbert Hoover III today.

He handed that young man a doll from the top of his pack, and had it handed right back to him.

"You must have meant that for my sister," said young Herbert, politely, but coldly.

"You are right," said Santa Claus, his voice faintly resembling that of Lawrence Richey, one of the President's secretaries. Thereupon Herbert was given a railway train and his ideas of Santa Claus's judgment began improving.

TRADITIONAL ARRIVAL

The largest fireplace in the White House is in the state dining-room. It was from that one that Santa Claus came.

Herbert Hoover III and Peggy Ann, the grandchildren of President and Mrs. Hoover, were having breakfast with their grandparents when he arrived.

It was hard for even the President and Mrs. Hoover to believe it was really Santa when he popped out from behind the evergreens which screened the huge fireplace. On his back was a sack, filled with toys.

Amid squeals of delight he unstrapped his pack and opened it up. From its deep recesses came the things that the two children had written for. Mr. and Mrs. Hoover sat back and enjoyed it all.

THEY RUN HOUSE

The White House, until near the middle of the day, was turned over to the young Hoovers. No effort was made to keep them from running toy trains across the Blue Room, where the President always receives visiting celebrities, or putting dolls to bed under the great crystal chandeliers of the East Room.

In front of the White House during the morning the Marine Band gave a concert of Christmas carols and hymns. After it was over the President and Mrs. Hoover came out on the portico to thank Taylor Branson, the leader.

FAMILY DINNER

At noon the Hoover family enjoyed a quiet Christmas dinner. With the President and Mrs. Hoover were Allan, home from Harvard for the holidays, and Mrs. Herbert Hoover, Jr., who canceled arrangements for joining her husband in Asheville for the day. She planned to go to him after the festivities at the White House.

Tonight the Chief Executive sat down to another big dinner with the members of his official family. All Cabinet members and their families were the guests.

The White House Christmas set the pace for the rest of Washington. Cabinet members, Senators, Representatives and plain citizens recognized the day as Santa's own and sat in quiet contemplation while youngsters enjoyed the presents he brought.

Traffic Victim Nurse's Mother

BERKELEY, Dec. 25. (AP)—Miss Charlotte Gay, 18-year-old student nurse in a Berkeley hospital, had to work Christmas Day.

"Another automobile accident," a doctor commented as a woman patient was brought in. "Hand me those bandages, Miss Gay."

As the nurse reached for the bandages she looked at the patient. It was her mother. An hour later Mrs. Henrietta Gay, 48 years of age, died in her daughter's arms.

Now Let's Keep Him on the Run!

MEDIATION SOUGHT IN FORD ROW

Peaceful Means Hoped to Subdue Trouble on Brazil Concession

RIO DE JANEIRO, Dec. 25. (AP) Police, rushed by airplane to the Ford rubber plantation in Para, were believed today to be trying by peaceful means to subdue trouble caused by an eviction order issued by the Ford company.

Settlers on land within the company's concession, faced by a demand that they remove from the property by the 31st inst., are reported to have marched on the company headquarters, armed with guns and other weapons.

News of the trouble reached Para, capital of the state, and an airplane was requisitioned to take police to the spot. They were expected to arrive there yesterday.

Authorities hoped that the officers, acting as mediators, might calm the demonstrators and bring about an agreement between them and the company.

Flames Attack State Capital

MONTGOMERY (Ala.) Dec. 25. (AP)—Fire of undetermined origin late last night in the State Capitol caused some damage to books and records in the office of the gasoline tax collector.

Water and chemicals seeping through the floor also damaged books in the Attorney-General's office. The building was the Capitol of the Confederacy in the sixties.

JEWS PLAN DRIVE

NEW YORK, Dec. 25. (AP)—Invitations are on their way to leading Jews throughout the United States to attend a conference here January 25 to organize a campaign to raise funds for reconstruction work in Palestine, the Jewish Agency for Palestine announced today.

Mrs. Hoover Revealed as Poem Writer

WASHINGTON, Dec. 25. (AP)—Authorship of the graceful bit of free verse which accompanied gifts to White House employees has been traced to Mrs. Herbert Hoover.

It said:

"A pine tree on the hills of Maryland—through
"Many summers' heats and winters' snows,
"Pelled, cartered, watered, sawn and a metamorphosis
"Within a week.
"And then a century buried deep within the White House walls—unseen, unsung, but one of myriads of myriads holding firm together
"The storied structure.
"Until a new age came and replaced steel for wood.
"Then months upon the dump, the dump cart actually arrived for one last ride—
"And then a rescue. Now here I rest upon your desk for a short space; until—the waste basket and the fire.
"Then once again I'll go—free smoke before free wind—to touch again the hills of Maryland."

John D. Gives Out Dimes to Celebrate Day

ORMOND (Fla.) Dec. 25. (AP)—Spreading cheer with an abundance of shiny new dimes, John D. Rockefeller found Christmas happiness today on the golf course.

A dozen or more spectators, golf professionals and attendants at the course, caddies and just about everybody he happened to see today were rewarded by the elderly philanthropist.

Mr. Rockefeller does not celebrate Christmas this year until Saturday night, when there will be the annual party at his home, the Casements.

Will Rogers Remarks:

BEVERLY HILLS, Dec. 25. [To the Editor of The Times:] In reading my Christmas good wishes and the morning Los Angeles paper found a long editorial seriously comparing our Christmas Day here to the one held in Bethlehem, Judea. In fact it kinder give us the best of it in the way of weather and natural resources over Christ's birthplace, and it rather insinuated that in case our Savior is to be born again the Chamber of Commerce should get busy now and book the event amid ideal surroundings. Bethlehem may have had us beat on milk and honey, but I bet we use more cold cream here than they did, and we got some awful cheap orange marmalade. Then we can stage Moses's birth, too. We are short of bullrushes but we sho got the bull, so buy your reduced-rate tickets for the modern Bethlehem.

Yours,

WILL ROGERS.

SEVEN DEAD IN INDIANA FREAK FIRE

Rooming-House Damaged But Little in Blaze; Leap Saves Life of One

WHITING (Ind.) Dec. 25. (AP)—An early morning fire sweps suddenly through the upper floor of a small rooming-house today, bringing death to seven men.

Only one of the eight men occupying the second floor of the frame building escaped—he jumped to the ground. Four persons who slept on the first floor, including the operator of the rooming-house, ran to safety when they heard the screams of the trapped victims above them.

The blaze did not last long and did comparatively little damage to the building. It apparently started on the second floor, caught up highly inflammable materials such as bed clothing and wearing apparel, and then died. It spread so rapidly that four of the men died in their beds. Two others got only as far as a window. Nick Slemick, who suffered burns, and died later, reached the back stairs but was held there by the flames.

The dead, besides Slemick, were: Victor Mechevic, Matt Stitich, Joe Bebek, Thomas Casovich, John Lucic and Joe Lucic.

MEXICAN CURB URGED FOR PROTESTANTISM

MEXICO CITY, Dec. 25. (AP)—Archbishop Pascual Diaz, in a second pastoral letter, asks Catholics during the Guadalupe year, which will terminate December 12, 1931, to unite and co-operate to check the advance of Protestantism in Mexico.

He also asks them to work actively with proper governmental authorities to effect change of the laws which now forbid religious instruction and maintenance of religious schools.

DEATHS MAR CHRISTMAS

Day's Fatalities Number 182

Automobile Accidents, Fires and Poison Liquor Take Heavy Toll

Midwest Hardest Hit With Seventy-four Casualties; Many Injured

By the Associated Press

Death rode with Christmas, taking 182 lives in automobile accidents, fires, drownings, hunting misfortunes, brawls and by poison liquor.

The Middle West suffered most on the holiday, but no section of the country escaped.

Accidents as reported to the Associated Press up to 11 p.m. last night were as follows:

Middle West, 74.
Eastern States, 42.
South, 33.
Far West, 20.
Southwest, 13.
Total, 182.

AUTO DEATHS LEAD

Automobiles caused by far the greatest number of deaths, accounting for more than two-thirds of them. Several disastrous fires in dwellings were reported, and in New York City the office of the medical examiner ascribed ten of the day's deaths to poison liquor.

Several died in shooting affrays, gun battles claiming five lives in the South. One of those to die by bullets was a woman.

In Montgomery, Pa., a father poured gasoline upon a kitchen fire, mistaking it for kerosene. Two of his children died following the resultant explosion.

In Rochester, N. Y., it was Samuel Belario's birthday. He died of burns suffered as he rushed into a neighbor's burning home in which he believed two children were asleep. Last night the arson squad was investigating circumstances in connection with the fire.

TWO FREEZE TO DEATH

A bridge collapsed in Missouri and two died; a man froze to death in Indiana, and the body of another man, also frozen, was found in Pennsylvania.

The West Coast also reported a poison-liquor death but most of the other fatalities in that section resulted from automobile accidents.

In Philadelphia a 9-year-old girl stood on a sidewalk, displaying to a group of little friends her most cherished Christmas gift, a new dress. Two automobiles collided, skidded and she was killed instantly.

There were countless accidents and hundreds of persons injured. In the South many suffered from wounds resulting from fireworks, and in Buffalo, N. Y., six persons, singing Christmas carols, were run down by an automobile.

CREPE SUBSTITUTED FOR HOLLY WREATHS

CHICAGO, Dec. 25. (AP)—Christmas cheer ruled in the great majority of homes in the Middle West, but today many families removed their holly wreaths and Christmas trees to substitute crepe and caskets.

Forty-seven persons, including seven children, lost their lives in this section Christmas Eve and today.

Automobile accidents were responsible for a majority of the fatalities—killing thirty persons. Eight persons were burned to death, three were killed in hunting accidents, two died in the collapse of a bridge in Missouri, and one in an Indiana street-car accident. Another man committed suicide at Minot, N. D.; one froze to death in Gary, Ind., and one died of a fall down stairs in Detroit.

The number of deaths by States

(Continued on Page 2, Column 4)

SIX KILLED IN TRAFFIC

Twenty-two Sudden Deaths from Variety of Causes Reported on Christmas Day

Christmas Day was a day of sudden tragedy in an unusually large number of households throughout the city and county, twenty-two deaths requiring an investigation by the Coroner's office being reported for the twenty-four-hour period ending last night. In some instances death was thought to have been due to natural causes and will require only a post-mortem examination, but in most cases an inquest will be necessary.

The largest single cause of the holiday fatalities was automobile accidents, six persons being yesterday's toll of traffic fatalities. Of these, two were killed outright yesterday, while the four others expired as the consequence of injuries suffered Wednesday night or previously. Automobiles also caused the possibly fatal injury of another person yesterday and brought minor injuries to several others. The surviving drivers in yesterday's two fatal crashes are being held on charges of suspicion of manslaughter.

PAIR IN CUSTODY

One of those being held is Jack Root, 34 years of age, at first erroneously reported to be a former light-heavyweight champion boxer, but in reality an automobile dealer residing at 3525 Country Club Drive. With him is being held his wife, Mrs. Martha Root, 40 years of age, and in addition to the manslaughter charge they are accused of failing to stop and render aid.

The Roots' car collided early yesterday morning at Los Feliz Boulevard and Edenhurst avenue with a car driven by Guy H. Ford, 25, of 133 Angeleno Drive, Burbank. Ford was thrown from his car and killed, while Mrs. Nell Hinchcliff, 45, of 3525 Country Club Drive, who was a passenger in the Root car, was probably fatally injured.

Neither Root nor his wife nor Mrs. Florence Durr, 30, of 521 North Rexford Drive, another passenger in their car, was injured. Mrs. Durr is being held as a material witness.

After the crash, according to the reports of Detective Lieutenant Driscoll and Officers Deaton and Curtis of Lincoln Heights station, Root drove from the scene, but he was overtaken and captured several blocks away by Driscoll. Mrs. Hinchcliff was given emergency treatment at Georgia-street Receiving Hospital and then removed to General Hospital.

BUS DRIVER HELD

Ettore Marconi, 38 years of age, a bus driver living at 3505 South Pacific avenue, San Pedro, was being held at the San Pedro Police Station last night on suspicion of manslaughter in connection with the death of Melkner Newnard, 18, of 1146 Blinn avenue, Wilmington.

Harbor police charged that Mar-

(Continued on Page 2, Column 6)

RAIN FALLS IN BAY CITY

Continued Cold Weather Threatens San Joaquin Citrus Crop as Smudge-Pot Oil Gives Out

SAN FRANCISCO, Dec. 25. (Exclusive)—A trace of rain fell during the early morning hours at San Francisco.

The following low temperatures were reported as having been reached during last night at Weather Bureau stations in Northern and Central California: Fresno, 28; Red Bluff, 26; Sacramento, 28; and San Jose, 30.

Some unofficial figures from other agricultural centers placed the mercury at a considerably lower level, one of them being 14 deg. at Visalia.

The official forecaster predicts a continuation of cold, frosty conditions for another twenty-four hours at least.

Continued cold weather in Northern and Central California valleys with temperatures 2 deg. lower than Wednesday was reported today by United States Weather Bureau stations. The cold spell, lasting now over a period of six days, has exhausted the supply of fuel for the smudge pots used in the San Joaquin citrus orchards to ward off the frosts that threatened the orange crop.

To meet the emergency, the Southern Pacific dispatched a carload of smudge-pot oil by the first fast passenger train out of Oakland early this morning, none being available in Bakersfield and other points in the oil fields.

Porterville reported every drop of smudge oil used up during the night along the "thermal belt" of Tulare county, and said that unless a supply arrived during the day the 1930 citrus crop would be ruined.

Only one point, Red Bluff, in the upper Sacramento reported warmer weather. There a freak of the air currents sent the thermometer up 6 deg., while points only twenty miles away reported a drop of 2 deg.

The cloudy weather with traces of rain that made the dawn of Christmas Day in the bay area rather gloomy was not widespread. Only Eureka reported rain, .16 of an inch falling in a sixty-minute period.

NEW RECORD LOW SET FOR SEASON IN IDAHO

GRACE (Idaho) Dec. 25. (AP)—A new record low temperature for the season of 13 below zero was reported at 7 o'clock this morning by H. A. Westenfielder, meteorologist. The coldest previous day was the 22nd inst., when the mercury dropped to 11 below.

Predictions were for continued clear and cold.

EARLY COPY

—Classified ads for the forthcoming Sunday Times should be sent or phoned TODAY or tomorrow morning.

CLOSING HOURS:

Saturday Noon — For Real Estate, Leases, Oil and Mining Property, Money to Loan and Business Opportunities.

7:30 P.M., Saturday — For Used Cars, Rentals, Miscellaneous for Sale, Help Wanted, Lost and Found, Special Notices, etc.

MAdison 2345

NEW YEAR HAS RICH PLUMS FOR KEEN-SIGHTED BUYER

Babson Asserts Opportunities for Investors in 1931 Promises to Be Greatest in Lifetime

(Continued from First Page)

centers banks have not been so fortunate and are still struggling to extricate themselves from 1929-1930 frozen credit conditions. Although the process is painful, there should be a tendency toward a more liquid position of bank funds and a smoothing out of credit difficulties, unless there should be an epidemic of bank failures.

STOCK MARKET

I have continually emphasized the possibility that as the high point of the stock market came in the latter part of the inflation era, this might delay the time at which the low point of the stock market would come in the depression era. I think good judgment in handling liquid funds was shown by investors who restrained their impatience and reached the end of the year 1930 with more than half of their available capital still liquid. It is probable that 1931 will see the low levels in the stock market, if indeed, we have not already seen them. What time of the year the final turn may come nobody can foretell. If the market should quickly go up in the early part of the year 1931 the low level might come in the latter part of the year. Investors can rationally decide, however, that if the market continues much longer around December lows the probabilities are that when a turn does occur it ought to be conclusive.

WANT MARKET LOW

A purely investment viewpoint would welcome continuation of the stock market around present levels until well into the year, so that when a reversal does develop it will more probably be final. Unless the Democrats nominate a man in whom business interests have confidence, a Democratic victory in 1932 might mean poor business in 1932 and 1933; but even so, it would be entirely possible to have a good stock market. The market is no longer an exclusive possession of the Republicans. Both the Republican leaders and the Democratic leaders will be interested in keeping the market low during 1931.

In the spring of 1932 the Republican leaders may be more interested than the Democratic leaders in having everything look better. Whichever party is successful in November, 1932, I can see that there may be a very active market after the election. In the meantime—even today—many stocks are a good purchase.

COMMODITIES OUTLOOK

The outlook is for some strengthening in commodities in certain lines where price is below the cost of production. In those cases where the statistical evidence is conclusive, the time to buy is now and not after prices begin to rise. On most commodities, it is logical to take a bullish position at the present time; but if you expect to look for bargains at any time during 1931, begin to look now while prices are low and everyone is bearish. Don't delay until things pick up and everyone is bullish.

The broad swing in commodity prices, measured over long periods of years, is still downward and will continue so for a long period to come. In studying commodities keep clearly in mind the difference between those which are quickly consumed, like oil and sugar, compared with those that hang over like copper, bricks and others. The latter group is usually slower in coming back. Those which are continually being consumed and the consumption of which increases with prosperity afford the best opportunities in 1931.

LABOR PROSPECT BETTER

I think that labor will be somewhat liquidated in 1931. The chief thing that is sustaining labor now is restriction of immigration. Of course, this barrier can be made more strict, but it is a question how much more will be done in that direction. Union labor, especially, is in a period of depression at the present time. Emergency relief measures for unemployment should be heartily supported by everyone, but can only be of temporary help.

The root of the present unemployment difficulty, as I see it, goes back to the question of inventions. In this connection study the work of the research laboratories. My surmise is that you will find first a period when there is an oversupply of labor; then the research laboratories are devoted to developing new industries and thus automatically taking up the surplus. Next you will find a period when there is a shortage of labor; then these same laboratories tend to direct their efforts to labor-saving devices, and continue in this direction until there is again a surplus of labor.

Some economists explain the business cycle, so called, in terms of the gold supply or some other single factor. As a matter of fact, there are scores of contributing influences. It is questionable whether we can give all praise for prosperity and all blame for depression to any one thing. If I were obliged to pick out a single controlling condition, it would be this question of whether the inventors of the world are now using their energies to develop new industries, which they do in a period of sales depression, or using their resources to develop labor-saving machinery, which they do in a period of sales inflation.

Sales in general should gradually increase, beginning next spring. The first quarter of 1931 should be better than the last quarter of 1930, with seasonal adjustment. Improvement in sales may, however, not show much in statements until the second quarter beginning April 1. I think much study will be made during 1931 of questions concerning distribution. The master minds of the country will now be focused largely on this problem. For most industries and most businesses I should estimate that sales are about at their worst right now. I expect to see a gradual improvement in sales beginning with next spring. I also believe that the farming districts are going to see a distinct improvement during 1931. I expected such betterment sooner than it has appeared, but I am still confident that it must come in 1931.

FOREIGN SITUATION

It can be very strongly stated that either there must be a financial reorganization in government securities of the countries engaged in the World War, or else there must be agreement upon some practical plan of disarmament. The people of Europe can pay taxes to an amount sufficient either to pay interest and sinking funds on the outstanding bonds, or to pay for battleships and armies. They simply cannot pay for both. Although I advocate peace, this is not the argument of a peace advocate but of a statistician. You need simply to study the budgets of these countries to see what is happening. They are heading straight for bankruptcy by piling up deficits every year. Which it will be, financial reorganization or disarmament, I do not predict. A cynical viewpoint would lead toward financial reorganization rather than peaceful co-operation within our own lifetimes. Yet if these nations would adopt an effective disarmament program, the bonds would assume a different status.

BARGAINS AT HOME

If Europe emerges from present difficulties, South America should emerge too. If Europe has continued trouble, South America will also remain under handicaps. South American bonds as a class may have points of superiority to the bonds of the War countries in Europe. One difficulty in South America, however, is the absence of a large middle class; the percentage of votes seems to small. This does not prove, of course, that the South American issues will not work out. But it is a real question whether the average United States investor should blindly finance South America or Europe, while there are in plain sight as many bargain in the United States. The Babson Organization is not recommending any foreign bond issues.

SPECIAL INDUSTRIES

Among the industries which, on a relative basis, appear to me to have at present the most favorable outlook are the following: I will not attempt to arrange them in order but they include chain stores, dairy products and goods, chemicals and paper, electric power, oil distributors, and safety razors. The industries which I should describe as having a fair outlook include package food and paper products, telephone and telegraphy, refrigeration, motion pictures, bakeries, electrical equipment, cotton goods, tobacco, fertilizers, and flour and feed. I regard the following industries as having the least favorable outlook at present: Machinery, aircraft, automobile tires and parts, building, coal, copper, floor coverings, furniture, lead, leather, meat packing, radio, rayon, shoes, shipping, silk, sugar, tractions, wearing apparel, woolen goods and zinc.

I especially recommend industries which have a monopoly on account of their size—like the United States Steel Corporation—or industries which have a monopoly on account of their franchies, like the electric power corporations or industries which have obtained the equivalent of a monopoly through national advertising. I also like those of a "repeat" nature, like the good oils, safety razors, paper products and especially certain merchandising concerns, such as "A. & P.," Sears, Roebuck, etc.

CONDITIONS IN CANADA

So far as previous precedent is a guide, business improvement in Canada may not develop fully until an upward trend has been established in the United States. Economic history suggests this characteristic relationship of lag and lead between the Dominion and the States. However, there are some indications that Western Canada may be better off in 1931. Eastern Canada is industrial; Western Canada agricultural. I think that a change in trend may be more imminent in the agricultural regions, both in the United States and Canada, than in the industrial centers. For the long pull, however, Canada is all right—I both love and believe in Canada.

Very bearish reports come to us now from Mexico. Gold has been leaving Mexico for some time and Americans who have invested there and who work there are very discouraged. This very fact, however, may cause the Mexican government to come to its senses. Mexico has both the resources and the location to be a very rich and prosperous country. All that is needed is proper legislation and a fair attitude toward other governments, combined with similarly fair attitudes by other governments toward Mexico. It seems as if this would soon come. Personally, I am rather hopeful for Mexico.

CONCLUSION

In conclusion I desire to emphasize that 1931 will be an exceptional year of opportunities in stocks, bonds, commodities, general business and almost everything else. This is one forecast which we can underscore very strongly. It is folly to try to set the precise dates when the stock market or the commodity market, or any other market, is to turn. It is unnecessary to try to trace out every ramification of domestic politics and world conditions. Leave detailed controversies to those who want to argue. We, however, can all unite upon the indication that 1931 will be a year of great opportunities. I believe this very firmly, whatever tendencies appear. Indeed, 1931 may prove to be the year of a lifetime for opportunities in all lines.

The year 1931 will, however, be one when great discretion as well as great courage will be needed. Whether buying stocks, bonds, commodities, real estate or a business, you should go slowly and act wisely. Because a piece of paper looks like a bond and is called a bond does not make it good, even though bonds as a class should greatly increase in price during the year. The same applies to all other phases of business. This means that to profit by 1931 opportunities you should study and watch financial and business statistics in order to act wisely and cautiously. In 1929 the nations' need was the fear of God. In 1931 the nations' need is faith in God.

(Copyright, 1930, Publishers Financial Bureau.)

ZINKE'S
PRICES WHEN LEAVING SHOES 24 HOURS
LADIES HEEL LIFTS 25¢
RUBBER HEELS 35¢ HALF SOLES LADIES 60¢ MENS 65¢
9 STORES
710 SO. HILL ST.
641 SO. OLIVE ST.
406 SO. BROADWAY.
48 MERCANTILE ARCADE
155 E. COLORADO..... PASADENA
125 NORTH BRAND BLVD. GLENDALE
6517 PACIFIC AVE. HUNTINGTON PARK
6670 HOLLYWOOD BLVD. HOLLYWOOD
6352 HOLLYWOOD BLVD. HOLLYWOOD

Ready for 1931?
You've been fortunate if ACUTE INDIGESTION has not attacked you. Why take the risk in 1931?
BELL-ANS FOR INDIGESTION

EXPERT ANALYZES BUSINESS OUTLOOK

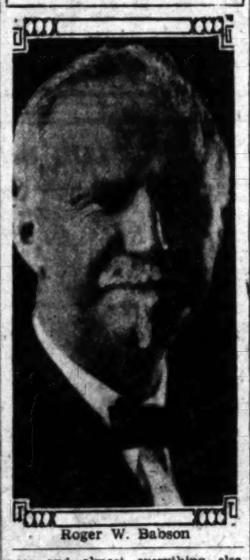

Roger W. Babson

Christmas Eve Car Ends Final Trip in Canal

INDIANAPOLIS, Dec. 25. (AP)—After boarding a last-trip city street car late last night with her arms loaded with Christmas purchases, Mrs. Everett Norris, wife of the conductor, found herself in a hospital here today seriously hurt. It had been her intention to keep her husband company on his last run.

The car, north bound, with Brady Pierce, a substitute motorman, failed to slow down for a sharp turn in the track and the car struck a canal bridge sideways and split in two, the front part dropping into the water below. Pierce's body later was recovered from the vestibule of the car in four feet of water.

The conductor, Mrs. Norris's husband, miraculously escaped with only a few bruises.

Arizona Central Banking System Changes Hands

PHOENIX, Dec. 25. (AP)—Leo M. Meeker, formerly of Riverside and Beverly Hills, Cal., announced here today a group of Arizona men has purchased from the First Securities Company of Los Angeles the Arizona Central Banking System. Meeker will be president of the new organization.

The Arizona Central Banking System operates banks at Flagstaff, Williams, McNary and Oatman, Ariz., and has resources of more than $3,500,000. It was organized forty-three years ago.

Meeker did not disclose the sum involved in the transactions.

Headquarters of the new organization, Meeker said, will be established at Phoenix on February 1, 1931.

Edison Has Milk and Crackers as His Yule Dinner

WEST ORANGE (N. J.) Dec. 25. (AP)—Thomas A. Edison ate crackers and milk for his Christmas dinner, played with his grandchildren and then went into his study to pore over heavy technical journals.

The family gathered at the Edison estate, "Glenmont." Mrs. Edison personally directed the preparation of the Christmas feast which was partaken of by Mrs. J. H. Hitchcock, Pittsburgh, and Mrs. W. W. Nichols, Scarsdale, N. Y., sisters of Mrs. Edison; Mr. and Mrs. Theodore Edison, East Orange, Mr. and Mrs. John Eyre Sloan, daughter and son-in-law of the Edisons of Llewellyn Park; and Mr. and Mrs. Charles Edison, son and daughter-in-law, and their children, of Llewellyn Park.

HISTORIAN SUCCUMBS IN CHRISTMAS RUSH

NEW YORK, Dec. 25. (AP)—J. Olin Howe, 56 years of age, historian and political economist and for many years a familiar figure in Washington, dropped dead today in the Christmas rush at the Grand Central terminal as he was about to board a train for his ancestral home in New England.

CHRISTMAS DAY TRAGIC TO MANY

Total of 182 Deaths Caused Throughout Country

Midwest Has Heaviest Toll of Misfortunes

Ten Killed by Poison Liquor in New York

(Continued from First Page)

was Missouri, 11; Wisconsin, 10; Indiana, 8; Michigan, 6; Minnesota, 6; Illinois, 4; North Dakota, 1 and Iowa, 1.

Six persons were burned to death in a Whiting, Ind., rooming-house fire, and a man and a girl died of burns in Michigan.

Two separate automobile accidents in Wisconsin accounted for ten deaths. At Lomira a father, two grandparents and three children, bound for church, were killed in a collision between their automobile and a train. The mother and a young son had remained at home. A father was injured probably fatally at Chippewa Falls, Wis., and his wife and three children were killed in a second auto-train collision.

In Minnesota, two automobiles collided and burned at Barnum, resulting in five deaths and critical injuries to a sixth person. A mother was killed and her husband and 9-year-old daughter were injured seriously in a Minneapolis auto accident.

In Illinois two met death in Chicago auto accidents and two others down-State.

Three were killed by motor cars in Michigan and seven in Missouri.

TWENTY-TWO DIXIE FAMILIES IN MOURNING

ATLANTA (Ga.) Dec. 25. (AP)—Twenty-two Dixie families tonight had replaced holly wreaths of yuletide happiness for crepe.

Automobiles took a toll of nineteen of the twenty-two persons killed Christmas Eve and today. Fire was responsible for one death and an accidental discharge of a shotgun the other two fatalities.

Tennessee with six automobile accidents led the other Southern States in fatalities for the two days.

Kentucky and Mississippi each reported three fatalities within the State for the two days with North Carolina and Arkansas running close with two each and one each from Louisiana and Georgia and Florida.

THREE DEAD IN PACIFIC NORTHWEST

SEATTLE, Dec. 25. (AP)—Christmas day accidents took three lives in the Pacific Northwest today.

Ben Scholten, Walla Walla, was fatally injured by the overturning of his automobile while driving to Dayton shortly after midnight. The accident occurred on slippery pavement twelve miles north of here. Scholten was alone.

A hit-run driver fatally injured Miss A. C. Candels, 23 years of age, at Vancouver, B. C., while she was crossing the street. Mrs. A. Connell is believed fatally injured. The death car did not stop.

A third fatality was the death of Norman B. Mason, 26, a truck driver, whose machine was hit by a Great Northern freight train at Wenatchee. Mason, who came here from Troy, Mont., several months ago, was employed on the Rock Island dam project.

POISON LIQUOR KILLS TEN IN NEW YORK

NEW YORK, Dec. 25. (AP)—Poison liquor killed ten persons, including a woman today, and sent eight others to hospitals in serious condition. Among those gravely ill is a 16-year-old boy.

Deadly liquor apparently flowed to all sections of the city. Ambulance calls came in rapid succession. The woman, Mrs. Lene Gorman, 55, and homeless, was found dead in a vacant lot. The boy, Thomas Tracy of the Bronx, was found helpless in a downtown subway station. Mrs. Mary Brennan, 30, was found downtown suffering from acute alcoholism.

Some died in the Bronx, some in Brooklyn and some on Long Island. The lower East Side as usual bore the brunt of the casualties. Five victims were unidentified.

Unofficially it was reported that streams of poorest grade gin and whisky flooded the city to be consumed as drink offerings to the spirit of Christmas.

Rum Ship Taken by Coast Guard After Gunfire

NEW LONDON (Ct.) Dec. 25. (AP) With her stern battered by three one-pounder shells, the British ship Audrey B., of Lahave, N. S., loaded with 2800 cases of liquor, was brought into the harbor early today, the tow of a Coast Guard patrol boat.

Tonight she set out, towed by the destroyer Nemaha, for New York, with her crew of ten men. She was captured in Fort Pond Bay, at the tip of Long Island, New York.

Coast Guard officers said the vessel had been lying in the vicinity of the twelve-mile limit for the past several days. At about 3:30 a.m. today a Coast Guard vessel went after her. Her attempted flight was checked, officers said, when three shells were fired into her stern.

DEATH PLAYS TRAGIC PRANKS ON FAMILY

DANBURY (Ct.) Dec. 25. (Exclusive)—Exactly nine years ago to a day after her mother was killed in a similar accident on the same road, Mrs. Clara Peck, 30 years of age, a nurse, received fatal injuries late last night when her automobile overturned on the Brookfield-Danbury road.

HER HUSBAND-TO-BE GRENADIER GUARD

[P. & A. Photo]

Margaret Southam

OTTAWA (Can.) Dec. 25. (Exclusive)—The engagement of Miss Margaret Southam, daughter of W. M. Southam, publisher of The Ottawa Citizen, to Capt. Roderick Napoleon Brinckman, of the famous Grenadier Guards, of the British army, was announced here. The marriage is scheduled to take place January 10. The couple will reside in England.

Officer's Suicide Laid to Police Vice Inquiry

NEW YORK, Dec. 25. (AP)—Patrolman Thomas R. Sheahan, 51 years of age, his health impaired following an operation and by worry over the police vice squad inquiry into which his son's name had been drawn, shot himself to death today.

His son, Thomas F. Sheahan, member of the vice squad, whose asserted activities in framing innocent women is now under investigation, was mentioned last week as being subject to inquiry.

The elder Sheahan, like his son, was a plainclothes man. He was attached to the staff of Deputy Inspector Dolan and was assigned to liquor cases, having nothing to do with vice.

Family Fracas Ends in Killing

WILKESBARRE (Pa.) Dec. 25. (AP) Joseph Yodok of Mocanaqua was wounded fatally and his wife badly beaten when a revolver each was seeking to obtain in a quarrel was discharged accidentally.

The dispute started early this morning. The woman struggled with him for the weapon, which discharged during the scuffle, bullets entering his left cheek and the left ear.

Mrs. Yodok is in a hospital suffering from bruises said by her to have been inflicted by her husband.

PRISON FIREMEN SAVE 300—CHICKS

SAN QUENTIN, Dec. 25. (AP)—San Quentin prison's firemen became the heroes of some 300 six-weeks-old chicks in the penitentiary farm today. Fire swept through the brooder, snuffing out the life of 200 young chicks and endangering dairy buildings. A record-breaking run by the convict firemen saved the buildings and their barnyard inhabitants, including 300 brooder chicks, from further harm. The "department" arrived on the scene, a mile away from the prison proper, only three minutes after the alarm was turned in.

BAY CITY MEMORIAL TO BE STARTED SOON

SAN FRANCISCO, Dec. 25. (AP)—Actual construction of San Francisco's $5,000,000 war memorial will be under way about January 21, the war memorial board announced today. Bids for the completion of excavation work and the foundations are to be called for by January 1. The memorial will consist of twin buildings on blocks directly behind the City Hall. They will be a veterans' hall and memorial operahouse.

NORRIS INVITED TO JOIN NEW PARTY

NEW YORK, Dec. 25. (AP)—An invitation to Senator Norris of Nebraska to "sever forever" his connection with the Republican party and help form a third party, was extended today by Dr. John Dewey, chairman of the League of Independent Political Action.

IDAHOAN SUCCUMBS

BOISE (Idaho) Dec. 25. (AP)—Mrs. Mary Rogers Pinney, 72 years of age, widow of Mayor James A. Pinney, died here today after a prolonged illness.

RED CHRISTMAS JUST 25TH INST.

Russian Activities Meager on World Holiday

No Decorated Trees Used Because of Ban

Scanty Crowds in Churches Composed of Aged

MOSCOW, Dec. 25. (AP)—Christmas Day dawned in soviet Russia with the meagerest activity to reflect the celebration in the Christian world outside.

There was not a Christmas tree to be found, even among the Christians, who usually celebrate moderately. No Christmas trees were available, said the authorities, who do not permit the promiscuous cutting of pines and evergreens.

AGED ATTEND CHURCH

At the Church of the Redeemer in Moscow, one of the greatest edifices left standing in Russia by the Communist antireligious campaign, some 400 worshipers of the "living church" observed the day, most of them aged men and women.

In various other parts of the country similar churches held services, the government making no motion to interfere. In the same cities extra features were added in the theaters and music halls.

YOUTH HASN'T HEARD

Few, if any, young people attended the scanty services in the churches, most of the youth of the country never having heard of Christmas.

There are two christmases in Russia, the second, that celebrated by the orthodox church, taking place on January 7 in accordance with the old Greek calendar. Usually the atheists hold parades and demonstrations on that day, but it has been announced that these will be canceled this year because the workers are all needed in the factories on account of labor shortage.

FATALITIES MAR CHRISTMAS DAY

(Continued from First Page)

coni's automobile collided with that driven by young Newhard early yesterday at Summerland and Hards streets, San Pedro. Newhard being killed instantly in the crash. The body is being held at the Cleveland undertaking parlors, San Pedro, pending word from Newhard's relatives at Colton.

Marconi was only slightly injured, as were seven other persons, riding in his machine and in another, driven by Isaac Brown of South Gate, which ran into the wreckage just after the first collision. Newhard was driving alone.

PAIR CAPTURED

After a chase of fifteen blocks and a wrecked auto, Jerry La Driola, 21, of 1821 South Main street, and his companion, Joe Magnelli, 21, of the same address, were held by police last night on charges of hit-and-run driving and drunk driving.

The Mexican pair struck down Bonificio Abuan, 23, of 415½ Stanford avenue, at First street and Broadway. They failed to halt and were chased to Ninth and San Julian streets. Here they failed to make a turn and ran the car into the curb. Patrolman Anderson observed the crack-up and chase and arrested the two. Abuan was treated at Georgia-street hospital for concussion of the brain and cuts about the head.

THREE YOUTHS JAILED

Three youths are held in the County Jail as the result of a smash-up early yesterday morning at Sixty-fifth street and Compton avenue. They are Lawrence Clevenger, 19, 1138 East Sixty-ninth street; Gillis D. Taylor, 19, 815 West Fifty-ninth Place, and Thomas Erland, 19, 6105 Miramonte street. Clevenger is booked on drunkeness, Taylor on hit-and-run driving and Erland on interfering with an officer.

A car owned by Clevenger and driven by Taylor, according to deputy sheriffs, collided with a parked machine owned by Floyd Hancock, 1563 East Sixty-sixth street. While the officers were investigating the wreck Erland, it is charged, hampered their work, for which they placed him under arrest. Clevenger was found injured a block away and treated first at the hospital for possible skull fracture. Taylor surrendered himself several hours later at Seventy-seventh street police division.

OTHER FATALITIES

The four other persons who died yesterday of injuries suffered in traffic accidents are:

Mrs. Susan Moots, 73, of 3210 West Sixty-seventh street; Good Samaritan Hospital.

Charles Frank, 75, 4509 Fourth avenue; Hollywood Receiving Hospital.

Ben S. Wilkinson, 65, 1232 Thirty-eigth street.

Sarah Glattenberg, 19, 324 Mathews street, General Hospital.

Those who died suddenly from other causes during the holiday are:

Paulino Admas, 9 years of age, of Maywood, died at General Hospital of lockjaw.

John H. Meyers, 31 years of age, died of 3473 Rowena street of carbon-monoxide poisoning yesterday morning.

Jose Lopez, 45, of 426 North Bernal street, died at Georgia-street hospital, beaten in a hold-up.

F. F. Fuentes, 563 Central avenue, died at Georgia-street Hospital, natural death, probably heart trouble.

John L. Smith, 74, of 1065 Sunset Boulevard, natural death, causes to be determined.

Robert E. Rasmussen, 55, of 208 West Ninety-fourth street, died at home, natural death, probably heart trouble.

Augusta A. Johnson, 63, 947 Fairview avenue, Arcadia, natural death, probably heart trouble.

Frank Ruddy, 54, of Route 1, Box 219, Newhall, died at Osteopathic Hospital, natural death.

Mr. Marsh (no first name given) body at Todd & Reeves undertaking parlors, Pomona. To be investigated.

Luther Davis, 28, of Sheriff's office, died on fourteenth floor of Hall of Justice of hemorrhage.

B. H. King, 30, of 543 Daisy avenue, Long Beach, died at Terminal Island, Wilmington, drowning.

Alber Harrington of 7101 South Cimarron avenue, a natural death.

James H. Grayson, 53, of 1712 Harriman avenue, died at Moon Theater, 523 South Main street, of heart failure.

James Moore, 78, of 2037 Echo Park avenue, died of natural death at that address, probably heart trouble.

A. R. Mudd, 37, of 5717 Fifth avenue, died at home, inquest to be held.

Wallace D. Wolf, 77, of Vista Hotel, Colorado and Grand avenue, Pasadena, died of gunshot wound in head.

Mrs. Violet Gladys Greenfield, 45, of 1220 North Formosa street, died at Hollywood Receiving Hospital, from self-administered poison.

PLANE CHANTS WEDDING SONG

Cabin of Endurance Record Craft Scene of Ceremony

SPARTA (Ill.) Dec. 25. (AP) The sturdy motor of the City of Chicago, which once broke the world's endurance flight record, sang a wedding song for the marriage yesterday of Miss Rankin and Miller Stephenson in the cabin of the plane while over Sparta.

WILBUR SOUNDS PARENTS' CREED

New Policy Toward Children Urged by Secretary

Every Day Should Be Happy Christmas, He Says

Hoover Message to Be Sent Charter Delegates

WASHINGTON, Dec. 25. (AP)—As the echoes of the holiday melody faded away, Secretary Wilbur proposed today to promote a New Year's policy to make each day a Christmas of happiness for the children.

Throughout the centuries, he said, mankind's chief thought has been political and industrial freedom, but now the world can take time from its busy-ness to lend a hand to its sons and daughters.

The children's charter adopted by the White House child health conference, pledging health, happiness, good citizenship and opportunity to all should be put in every home, he said.

A message from President Hoover, expressing the Chief Executive's appreciation, will go with copies of the children's charter to the 1200 delegates who attended the conference here recently.

The HAIG
Dress Oxford
IN THE social activities of the American man, few things register the refinement of his taste more emphatically than footwear. The Haig in patent and in dull calf has the simple dignity so essential for formal occasions.
14.50
THE JOHNSTON & MURPHY SHOE
WETHERBY • KAYSER SHOE COMPANY
536 West Sixth Street
727 South Broadway
715 South Flower Street
6334 Hollywood Blvd.
476 E. Colorado, Pasadena

WYNNS
MONTH-END SALE
Now is the time to prepare your car for SAFE winter driving and to obtain needed accessories and supplies at exceptional savings.

Firestone STANDARD ANCHOR BALLOONS
DISCONTINUED TREAD DESIGN
4.40-21 . . $4.85 5.00-20 . . $7.45
4.50-21 . . 5.45 5.00-21 . . 7.35
4.75-19 . . 6.55 5.25-21 . . 8.45
5.00-19 . . 6.05 6.00-21 . . 10.65
Firestone BATTERIES
Greatest Power and Longest Life of any battery made. Guaranteed for life against all defects.
$6.75 and up (With your old battery)

ACCESSORIES AT COST
We are closing out our stocks of Jay Lubricators, Motometer Tire Gauges, Assorted Cigarette Lighters, Tire Locks and Chains and Ash Receivers at drastic price reductions.
WYNNS
800 EAST EIGHTH ST.—AT TOWNE AVE.
Open Every Night and All Day Sunday—VAndike 6186
1355 S. Flower Street
10th & Catalina Street
La Brea at 9th Street
675 E. Adams
San Pedro—13th & Pacific
Huntington Park—2639 Clarendon
Compton—205 N. Alameda
Hollywood—5736 Sunset Blvd.
Alhambra—Main St. at Valmar
Glendale—401 S. Brand Blvd.
Wilmington—1409 E. Pacific Coast Hwy.
Santa Monica—S. M. & Lincoln
Inglewood—328 S. Market
Torrance—Carson & Hawthorne

For Hard Coughs That Call For Super-Help
Creomulsion is made for coughs from colds that hang on. For coughs deep and difficult—coughs where you dare not risk a less effective help.
But careful people use it for coughs which seem milder—use it to do the utmost and be safe. For nobody knows where a cough may lead.
Creomulsion combines seven major helps in one. Some coughs yield best to one help, some to another. Doctors often differ on the best help, for coughs are not alike. So here we combine all the best—to be sure.
Creosote stands first. Here it is blended, emulsified and made palatable. For soothing membranes and combating germs, it is considered the supreme help in this type of cough.
But other helps are sometimes needed—pine tar, wild cherry, menthol ipecac and others. Nobody can tell to which help your cough will soonest yield. So expect have been combined in Creomulsion all best help in one. No parents, needing helpful to a child, but a wise way to deal with all coughs.
The price is $1.25—a little higher than a lesser help. But your druggist guarantees it. You must be returned if it fails to bring the complete help you desire. Don't one think it worth that little extra to be sure that you are doing the most for a cough?
CREOMULSION for Difficult Coughs from Colds

GOOD PICTURE FRAMING
JOE KORBER (For Over 35 Years)
624 W. 8th St. MA. 6424

EVERY MORNING IN THE YEAR Los Angeles Times DAILY FOUNDED Dec. 4, 1881
The Times Building, First and Broadway, Phone MAdison 2345
90c per month DELIVERED BY CARRIER Single Copies, Daily 5 Cents Sundays, 10 Cents
By mail to Postal Zones 1 to 4, inclusive, including California, Arizona, Nevada, Utah, yearly $12.00, monthly $1.05; in Zone 5, including Colorado, Idaho, Montana, New Mexico, Oregon, Washington, yearly $18.00, monthly $1.50; in Zones 6, 7 and 8, balance of States, Canada and Mexico, yearly $18.00, monthly $1.50. POSTAGE PREPAID. Entered as second-class matter Dec. 4, 1881, at the Postoffice at Los Angeles, Cal., under the Act of March 3, 1879.
FRIDAY MORNING, DECEMBER 26, 1930. VOL. L. NO. 23

WILBUR SOUNDS PARENTS' CREED

New Policy Toward Children Urged by Secretary

Every Day Should Be Happy Christmas, He Says

Hoover Message to Be Sent Charter Delegates

WASHINGTON, Dec. 25. (AP)—As the echoes of the holiday revelry faded away, Secretary Wilbur proposed today to parents a New Year's policy to make each day a Christmas of happiness for their children.

Throughout the centuries, he said, mankind's chief thought has been political and industrial freedom, but now the world can take time from its busy-ness to lend a hand to its sons and daughters.

The children's charter adopted by the White House child health conference, pledging health, happiness, good citizenship and opportunity to all should be put in every home.

A message from President Hoover, expressing the Chief Executive's appreciation, will go with copies of the children's charter to the 1200 delegates who attended the conference here recently.

The HAIG
Dress Oxford

IN THE social activities of the American man, few things register the refinement of his taste more emphatically than footwear. The Haig in patent and in dull calf has the simple dignity so essential for formal occasions.

14.50

RBY • KAYSER
E COMPANY
6 West Sixth Street
6334 Hollywood Blvd.
476 E. Colorado, Pasadena

YNNS
TH-END SALE
me to prepare your car for SAFE g and to obtain needed accessories plies at exceptional savings.

Firestone
STANDARD ANCHOR BALLOONS
DISCONTINUED TREAD DESIGN

.04.85	5.00-20	.	.07.05
. 5.45	5.00-21	.	. 7.34
. 6.55	5.25-21	.	. 8.45
. 6.89	6.00-21	.	10.50

stone
RIES
and $6.75 up
(With your old battery)
SSORIES AT COST
our stocks of Jay Lubricators, Motometer d Cigarette Lighters, Tire Locks and Chains. ceivers at drastic price reductions.

YNNS
TH ST.—AT TOWNE AVE.
and All Day Sunday—VAndike 8181
Hollywood-5756 Sunset Blvd. Alhambra-Main St. at Granada Glendale-401 S. Brand Blvd. Wilmington-1409 E. Anaheim Santa Monica-S. M. & Lin. Blvd. Inglewood-333 S. Market Torrance-Cravens & Marcelina

oughs That
Call For Super-Help
coughs coughs ere you help. it for e it to For no-y lead. major yield nother. t help, o here e sure. e it is palata-es and red the cough. etiques.
needed—pine tar, wild cherry, menthol ipecac and others. Nobody can tell to which help your cough will soonest yield. So experts have combined in Creomulsion all best helps in one. No narcotic, nothing harmful to a child, but a seven-way help to deal with all conditions.
The price is $1.25—a little higher than a lesser help. But your druggist guarantees it. Your money is returned if it fails to bring the quick, complete help you desire. Don't you think it worth that little extra to be sure that you are doing the utmost for a cough?
CREOMULSION for Difficult Coughs from Colds
TURE FRAMING
(For Over 35 Years)
R 624 W. 8th St. MA. 6416

ARGENTINA HAS NEW TEMBLORS

Fear Grows in Stricken Andes Mountain Area

Heavy Rainfall Also Adds to Misery of Populace

Relief Party Reaches Scene After Gruelling March

SANTA FE (Argentina) Dec. 25. (AP)—Earth tremors and heavy rains added to the misery of the survivors of La Poma, in the Andes where thirty-three persons were killed and more than seventy injured when an earthquake destroyed the village yesterday.

A relief expedition which arrived in La Poma today after a twenty-hour march over a rough mountain road, found the survivors, fear-stricken, camped amidst the wreckage of their homes. Six shocks were felt this morning throughout the Province of Salta, but no further deaths or material losses were reported.

The earthquake left two huge cracks in the earth which today were oozing hot water. In the panic of the first shock it was reported that a number of persons fell into the new-formed cracks and disappeared. Smoking mountains emitted smoke during the shocks.

The earthquake, survivors say, was accompanied by a sound that resembled like distant thunder, coming from the earth instead of the air. It increased until it sounded like the greatly amplified galloping of many horses. Those who escaped the first rain of falling masonry and plaster fled to the fields, where about until dawn showed a cloud of dust hovering over the ruined homes.

Airplanes from Buenos Aires and Cordoba probably will be utilized to carry food and medical supplies to the stricken village.

Airport Worker Victim of Fire

HUNTSVILLE (S. C.) Dec. 25. (AP)—J. C. Couch, 22 years of age, was killed to death early today when a combination office and waiting room of the Eastern Air Transport, Inc., at the local airport was destroyed by fire.

Couch had been employed at the airport for only three weeks, as a mechanic. Frank Bishop and "B. Russell, cousins of Couch," were in the building at the time and narrowly escaped trying to rescue him.

NEW YORK NURSE
MRS. EDNA WANNENBERG says no one can take course of Sargon without being greatly benefitted.

For three or four years I suffered from sluggish liver and constipation. My skin was sallow. I had no ambition or desire to work. My tongue was furred and dizzy, had headaches and could not sleep.
It is nothing short of remarkable the way Sargon and Sargon Liver Pills relieved me of my troubles. I am now simply bubbling over with new energy and health. I do not believe it possible for anyone suffering as I did to take a course of Sargon without being greatly benefitted.'
Mrs. Wannenberg lives at 112 E. 19th St., New York City.
The Sargon man is now at the Rexall Company store at 6th and Broadway.
Also by Owl and Liggett's Drug Stores.—(Advertisement.

Almost Unbelievable
RADIO SALE
Latest, latest and best Model R. C. A. licensed screen-grid circuit.
Regular Price, $69.50
Today while they last, for a limited number, only—
$29
Complete With Tubes
Screen-grid circuit.
Magnavox dynamic speaker.
Attractive walnut cabinet.
Open today until 9:30 P. M.
DISTRIBUTORS OF AMERICA, Ltd.
1479-81-83-85-87
West Adams Blvd.
One corner store out of the high rent district west of Vermont

BLOOD TRANSFUSION PROVES SUCCESSFUL

[P. & A. Photo]
Lady Alexandra Metcalf

LONDON, Dec. 25. (Exclusive)—Lady Alexandra Metcalf, daughter of the Marquess Curzon and granddaughter of the late Levi Z. Leiter, Chicago department-store magnate, has undergone successfully a blood transfusion. Lady Metcalf has not yet recovered since the birth of twins, which event took place November 4, last.

NO TRACES OF METEOR IN EVIDENCE

Idaho and Washington Folk Make Vain Search for Fragments

LEWISTON (Idaho) Dec. 25. (AP)—A brilliant Christmas meteor set the Idaho sky ablaze last night, while hundreds in Idaho and Washington communities watched, but today the army of searchers found no fragments of it.

At 9:54 the skies over a dozen little North Idaho cities were lighted by the blazing visitor from the firmament, and at 9:57 there was a terrific crash, like an earthquake, and the flare vanished. Children, their nerves tensed for "Santa's visit," were much impressed by the phenomenon.

The meteor had been seen in Bovill, Orofino, Troy, Elk River, Moscow, Genesee, Lewiston, Orchards, Juletta, Kendrick and other Idaho towns; by hundreds at Clarkston, Wash., and even in Spokane, 200 miles away.

Mrs. Joseph Holland, Bovill, said she was returning from Christmas Eve services when it appeared, "like three glowing stars surrounded by an electric display," whistling through the air. "I thought of the star of Bethlehem," she said. Then there was a shock that frightened the entire town, and the light went out.

Descriptions of the brilliance of the meteor, and the length of time it required to pass through the atmosphere, led Prof. F. B. Laney of the University of Idaho, at Moscow, to say it resembled another one that fell nine years ago in the Seven Devils country near here.

LEAGUE JOB MAY GO TO EKSTRUND

Swedish Envoy to Chile Expected to be Candidate as Secretary-General

SANTIAGO (Chile) Dec. 25. (AP)—Diplomatic circles here today were discussing a report that Eric E. Ekstrund, Swedish Minister of Chile, will be a candidate for secretary-general of the League of Nations at the meeting of the Assembly of the League next fall.

According to the report, a group of nations has decided upon the Swedish Minister as a "neutral" candidate to oppose Sir Eric Drummond, the present secretary-general. Opposition to the latter, it is said, has developed among several nations of continental Europe.

Sir Eric, who is at present touring South America, is expected to arrive here early in January. The Chilean government, which is considering dropping membership in the League, issued a statement today, saying that he will be received with the courtesies of an ambassador, which rank he holds, but not as a representative of the League.

During his stay here he will be received by President Carlos Ibanez, and the Minister of Foreign Affairs will offer him an official dinner.

ARMORY ROBBED

ALAMEDA, Dec. 25. (AP)—Twenty automatic pistols and 1000 rounds of ammunition were stolen today from the National Guard Armory here. The rear door of the armory was broken open.

LEGION'S WORK ENDED

MADRID, Dec. 25. (AP)—Several battalions of the Foreign Legion, brought to Spain because of the recent revolutionary outburst, were ordered back to Morocco today.

CONVICTS ELUDE CHASE IN SNOW

Jail-Breaking Expert Leads Trio to Liberty

Bars From Cells Sawed in New York Prison

Christmas Activity Used as Cover for Escape

EAST VIEW (N. Y.) Dec. 25. (AP) An expert jail breaker and three companions he led to freedom through sawed bars at East View penitentiary are still at liberty today, twenty-four hours after their escape.

They have successfully foiled a man hunt which started a few minutes after their escape and which scoured most of the territory for miles around.

The ringleader, Charles Sirico, 26 years of age, of New York, now has a record of four escapes. Arrested ten times for offenses, including burglary and robbery, he fled twice previously from East View and once from a jail at Goshen. The others are Peter Reynolds of Yonkers, Ames Clark of Newark, N. J., and William Rapp, formerly of Linden, N. J. All were serving short terms.

Taking advantage of preparations for Christmas festivities, they cut the bars of an unoccupied office, apparently with smuggled saws. When their disappearance was noticed authorities followed their footprints in the snow, but eventually the trail was lost.

CHRISTMAS JAIL BREAK MAY COST LONGER TERMS

SANDWICH (Ont.) Dec. 25. (AP)—A few hours of liberty on Christmas Day will cost three inmates of the Essex County Jail seven years of hard labor if they are convicted on charges for which they are held.

This morning four prisoners, led by Amos Findlay, who, police say, has a long criminal record in Canada and the United States, beat Turnkey George Meloche, 59 years of age, obtained his keys, and escaped. Findlay, Norman Teetzel and Tony Becker were recaptured tonight. They were found huddled together in a garage at Walkerville. All are charged with robbery armed.

Willard Mellish, Monroe, Mich., held on charges of conspiracy to abduct, has not been recaptured.

Under Ontario law jail breaking adds seven years to any sentence not to run concurrently.

The prisoners pounced upon Meloche as he opened a cell to give them mops and pails for cleaning the floor. He was not seriously injured.

FOUR FELONS ESCAPE FROM PRISON CAMP

BUFFALO (N. Y.) Dec. 25. (AP)—Four prisoners, recently transferred to the Attica prison camp from Auburn, made their escape during Christmas festivities at the camp last night. The fugitives were tracked in the snow as far as Attica Center, but there all trace was lost. The search continued tonight. The missing men, all short-termers, are Lee Carpenter, 34 years of age; William La Beef, 19; Louis Abounader, 19, and Kenneth Mathewson, 24, all of New York State.

There are 148 prisoners at the Attica camp now, including fourteen who arrived from Auburn Wednesday and fifteen who came Tuesday. All are employed on the construction of the new State prison.

The Christmas getaway is the first made from the Attica camp since last April, when one man escaped. He was captured late in the summer in Omaha, Neb.

CRIME FOE TO OPPOSE THOMPSON

Chicago Nemesis of Gangs Enters Mayoralty Race On Republican Ticket

CHICAGO, Dec. 25. (AP)—Municipal Judge Lyle, nemesis to gangsters, tonight announced himself a candidate for the Republican nomination for Mayor in opposition to William (Big Bill) Thompson.

While the crusading jurist declined to say what backing his campaign will have, it is generally conceded he will make a bid for support by the factions opposed to Thompson.

Thompson has broken with Bernard W. Snow, county committee chairman, and the county leaders who supported Ruth Hanna McCormick in the Senatorial contest.

Judge Lyle in a formal statement said he is running because he considers the Mayoralty "the one spot in Chicago where all the lines that touch crime and racketeering converge."

He denounced the "ruthless, arrogant, unchecked reign of terror carried on by criminal gangsters and racketeers."

Another anti-Thompson Republican candidate, Charles V. Barrett, chairman of the County Board of Tax Review, announced his candidacy last week.

The Democrats have only one candidate in the field, Anton J. Cermak, State leader and protege of the late George W. Brennan.

Angeleno Loses Valuable Ring

CHICAGO, Dec. 25. (Exclusive)—Joseph Lyons, Los Angeles dress salesman stopping at the Congress Hotel, reported to the Rogers Park police early this morning that he had been robbed of a diamond ring and watch, valued at a total of $4000, by two men who held him up at Seely avenue and Howard street. The ring, valued at $3000, was a five and one quarter-carat diamond surrounded by sapphires, Lyons said.

FUR BUYER FOUND DEAD

BLACKFOOT (Idaho) Dec. 25. (AP)—J. H. Kenney, fur buyer for the W. I. Heraskovits Company, Billings, Mont., was found dead in his hotel room today. The cause of death has not been determined.

AIR ENTHUSIAST OF IOWA TO WED

[P. & A. Photo]
Anne Marcella Robbins

CEDAR RAPIDS (Iowa) Dec. 25. Announcement was made here today of the engagement of Miss Anne Marcella Robbins, daughter of Col. Charles B. Robbins, former assistant Secretary of War, and Thomas Coffin Yarnall, son of Mr. and Mrs. Thomas C. Yarnall of Chicago. The wedding will take place in the spring. Miss Robbins is a grand-daughter of William Larrabee, former Governor of Iowa. Mr. Yarnall is manager of the local branch of the Goodrich Rubber Company.

Miss Robbins is an air enthusiast and made a number of flights while her father was with the War Department.

ODD IDEAS REFLECTED IN LICENSES

Numbers on Auto Plates for Leaders at Capital Reveal Peculiarities

WASHINGTON, Dec. 25. (AP)—Distribution of 1931 District of Columbia automobile licenses has disclosed the preferences and superstitions of a number of those high in official life.

Vice-President Curtis again was assigned "111," which he has had ever since his inauguration and which he feels is symbolic of his victory in the 1928 election. Mrs. Dolly Gann, his sister and official hostess, will have "11."

Representative Tilson of Connecticut, Republican leader of the House, obtained "Y-91" because he graduated from Yale in 1891.

Representative Williams, Democrat, Texas, insisted on the lucky number "711" and Speaker Longworth got "66." Mrs. Alice Roosevelt Longworth, the Speaker's wife, was assigned "84."

According to custom, the numbers from "100" to "110" were assigned to President Hoover.

Peace Advances Told by Bishop in Radio Talk

WASHINGTON, Dec. 25. (Exclusive)—Greater advances toward world-wide peace have been made in recent years than in all previous centuries, Rt. Rev. James E. Freeman, bishop of Washington, told a nation-wide radio audience today in a Christmas sermon broadcast over the coast-to-coast network of the Columbia system from Washington Cathedral, where President and Mrs. Hoover worshiped last Sunday.

Bishop Freeman warned against an attitude that regards the promotion of peace as the exclusive function of diplomats and parliaments and intimated that the validity and enforcement of present pacts and agreements are to be determined largely by influences that proceed from home and fireside. He also held that a representative form of government reaches its highest ideals when it truly reflects the expressed will of its citizens.

Crazed Negro Slashes Two

CHICAGO, Dec. 25. (AP)—A crazed Negro ran amuck near the Dearborn-street station tonight, slashed two men, probably fatally, with a razor, then chopped at two pedestrians on the corner of State and Harrison streets. He escaped before police arrived.

Dozens of men and women, some of them out-of-town visitors, scattered as the Negro rushed toward them brandishing the flashing razor.

Ministers Lose in Stock Debacle

NEW YORK, Dec. 25. (Exclusive) Ministers and priests all over the United States—strangers until recently to the ways of high-pressure stock salesmanship—will be asked by Federal investigators tomorrow to reveal how their savings, along with those of retired farmers and politicians—were taken in to the tune of $1,250,000 by reputed financial manipulations of Trustee Clark W. Parker of the "Church of the Strangers" here.

CONFEDERATE GENERAL DIES

McMINNVILLE (Tenn.) Dec. 25. (AP)—Brig.-Gen. William Vance Whitson, 84 years of age, veteran of the Confederate Army and for several years a member of the Confederate Pension Board, died at his home here today.

KENTUCKIANS DIE IN FIGHTS

Officer, Friend and Woman Killed in Battle

Three Others Wounded as Suspects Lay Trap

Two Lose Lives in Shooting at Yuletide Party

BOONEVILLE (Ky.) Dec. 25. (AP) Two men and a woman were killed and three men seriously wounded today when Deputy Sheriff John Mosley, one of those slain, entered a home nine miles from here on Cow Creek, to make arrests on robbery charges, and his brother, Pierce Mosley, opened fire on his slayer.

The dead besides Deputy Mosley are Miss Martha Smith and Hint Hearid. The wounded are Leonard Smith, Lawrence Smith and Andy Smith, all brothers of the slain woman, at whose home the shooting occurred.

Sheriff Wilson said he was informed Deputy Mosley had arrested Miss Diana Adams and Andy Smith and had entered the home to arrest Grovan Smith. The three were charged with holding up and robbing Alex Hearid, brother of the slain man, of $75 three weeks ago.

The Sheriff said Deputy Mosley was shot down as he entered the door, dying instantly. His brother, Pierce Mosley, who was accompanying him, then swept the room with a repeating rifle, the Sheriff said, and several returned the fire, which did not cease until Miss Smith and Hint Hearid were dead and the three Smiths wounded.

Hint and Alex Hearid, it is said, were accompanying the deputy in the attempt to arrest the three accused of robbing Alex. The Sheriff said he suspected that the Smith brothers laid a trap for the deputy to prevent his arresting their kinsmen. Sheriff Wilson and his deputies late today left for the scene of the shooting to conduct an investigation.

TWO DIE IN CHRISTMAS CELEBRATION FIGHT

WILLIAMSBURG (Ky.) Dec. 25. (AP)—Two men were killed and two wounded in a gun battle at a Christmas party this afternoon at Kidd schoolhouse on Marsh Creek, in the mountains of McCreary county.

The dead are Frank Hamblin, 45 years of age, and Clarence Lovett, 22.

Those wounded are Golden Lovett, who was shot in the neck, and his son, Lester Lovett, wounded in the leg. Clarence Lovett, who was killed, was Golden Lovett's nephew. The two wounded men were brought to a physician's office, here where their wounds were treated. Their condition is not serious.

Men who brought the wounded here and were witnesses to the shooting were vague as to the cause of the trouble. They said Clarence Lovett first shot and killed Hamblin, and accused Hamblin's son, Ernest, of killing his father's assailant. After the shooting the firing became general, they said, and accused Herman Hamblin, another son of the slain man, of shooting and wounding Golden and Lester Lovett.

Installment
LOANS
on Homes
No commission
No brokerage charge
Payment arranged to suit income of borrower.
Bank of America
National Trust & Savings Association
CALIFORNIA
A CONSOLIDATION OF
Bank of Italy and Bank of America of California
A NATIONAL BANK

Wherever You Want to Live—Whatever You Want to Rent
That sums up the service available to you through
— TIMES WANT ADS —

CLEARANCE
• • • OF WOMEN'S AND MISSES' FALL AND WINTER APPAREL... SHARPLY REDUCED IN PRICE!
COATS . . . Reduced at $19.75 to $98
Fur trimmed and plain. Imported and domestic tweeds . . Camels Hair . . Llama cloth . . fur trims of Beaver, Raccoon, Caracul, Badger, Lynx, Lapin. All man-tailored and hand finished.
SUITS . . . Reduced at $17 to $98
Some two-piece . . others with ensemble blouses . . long or short coats . . plain and fur trimmed. Excellent values, all of them.
DRESSES . . . Reduced at $11 to $38
The popular styles of the season . . pure dye silks and sheer woolens . . for street and daytime wear. Beautiful quality and expertly designed.
HATS . . Felts—Velvets—Soleil—½ Price
Smart, jaunty, youthful models so greatly favored this season . . shapes and colors for every personality . . and outdoor occasion.
Woman's Shop — Second Floor
Desmond's
BROADWAY at 616
WILSHIRE near LA BREA
WESTWOOD VILLAGE

The Times Resort and Travel Bureaus

MAIN OFFICE—CORNER FIRST AND BROADWAY

are for the accommodation and benefit of persons seeking interesting routes of travel, desirable hotels and apartments, attractive eating places, or rest, recreation and recuperation at mountains, seashore or desert resorts and hotels. Particulars are furnished by competent attendants in the general public regarding rates and attractions of resorts, hotels and apartments, railroad and steamship lines, motor stage lines and travel by air. Descriptive circulars are kept on hand for inspection and distribution. THIS SERVICE IS ABSOLUTELY FREE AND IS ALSO AVAILABLE BY MAIL OR PHONE. The Times has established connections in Paris, France, whereby a similar service is offered to our readers at 1 Rue Scribe, Paris.

Make Your Resort and Hotel **RESERVATIONS**

FREE OF CHARGE AT THE

Times Resort and Travel Bureau, Times Bldg., Bdwy. at First St., or at The Times Branch Office Bureau 619½ So. Spring St.

Telephone MAdison 2345

ALSO GENERAL INFORMATION OF ALL KINDS IS GRATUITOUSLY FURNISHED TO INQUIRERS.

"Direct-U"

Have you had difficulty in finding some particular advertised product? Have you had to hunt from store to store to find something you have seen advertised? The Times has established a department, called "Direct-U," which has on file original data about thousands upon thousands of trade-named (advertised) products and stands ready to tell you just where you can find the thing you want. The Times is glad to help its readers and advertisers through this service—so quite free may of it—there is no charge, of course. All you need do is phone the Los Angeles Times—MAdison 2345—and ask for "Direct-U" Department.

Palm Springs

READ

The list of prizes, rules and regulations of

THE PALM SPRINGS DESERT CONTEST

Printed on this page

Palm Springs Water Co.

New Year's Eve at EL MIRADOR

Spend New Year's week-end at El Mirador . . . New Year's Eve frolic . . . Supper de Luxe . . . Favors . . . Dancing . . . Complimentary to guests staying full day or more . . . Make reservations now.

EL MIRADOR
PALM SPRINGS, CALIFORNIA

HOTEL DEL TAHQUITZ PALM SPRINGS

New European plan accommodation for 200. Every room an outside room with bath.

Swimming Pool, Solariums for Men and Women
Great Hopi Patio

Restaurant—catering or remarkable excellence, service a la carte, between 7:00 A.M. to 9 P.M. Club Breakfasts, Golf, Tennis, Horseback Riding.

BIG NEW YEAR'S CELEBRATION

A Real Russian Atmosphere with music by Balalaika Russian Orchestra

"THE HOTEL UNLIKE ANY OTHER HOTEL!"

BRING YOUR BATHING SUIT — DEL TAHQUITZ — PRICES YOU CAN AFFORD TO PAY

La Quinta

INDIO, CALIF.

A modern hotel with every convenience for the comfort of the guest in the Desert.

Reservations may be made by letter, telegraph or telephone.

Walter H. Morgan,
Resident Manager.

Innumerable desert views and subjects for you to submit in the Palm Springs Desert Contest.

PALM SPRINGS

TAHQUITZ VISTA (APARTMENTS)

Apartment accommodations for two, four and six people. Each with southern exposure and glassed sleeping porch. Sun bathing accommodations. Maid service.

SPEND YOUR CHRISTMAS HOLIDAYS AT

HOTEL INDIO

INDIO, CALIF.

EXCELLENT DINING ROOM IN CONNECTION

MOST INTERESTING IN AMERICA

SHIELDS DATE GARDENS - 119 KINDS

20 MILES BELOW PALM SPRINGS.

MAIL ORDERS INDIO, CAL.

SNIFF GARDENS

GRAPEFRUIT AND DATES

INDIO, CALIFORNIA

On the Palm Springs-Indio Highway

OFFER A SPECIAL PRIZE OF $25.00

in merchandise for the best picture taken on their Ranch during the Desert Contest

CALL OR WRITE FOR PARTICULARS

A Desert Contest Prize may be won with a photograph contained in a film purchased at the

EL PASEO PHARMACY, Palm Springs

Coble Court Palm Springs — *Complete small units at very reasonable rates. We will gladly advise you about interesting subjects to photograph and write about for the Desert Contest.*

Palm Springs

A Winter Home at PALM SPRINGS

Not just a day or a week-end at Palm Springs . . . but all winter long for your family, with frequent joyous excursions for yourself, mid-week steal aways, week-ends, holidays!

Health, rest, relaxation, recreation that will mean much to you in your business . . . that may mean worlds to your family . . . all easily within your reach.

Come down soon . . . a delightful 3½ hours' drive, with a pleasing revelation waiting at the end.

TAHQUITZ DESERT ESTATES
PALM SPRINGS ESTATES
LAS PALMAS ESTATES, LTD.

Palm Springs, California

Be Sure to Stop at the

Hayes' Date Gardens

Interesting things to picture and write about for the Palm Springs Desert Contest. Your inspiration for a subject to win a prize may await you here.

SUN-GOLD GARDENS

(P. O. Box 98, Indio) Between Palm Springs and Indio.

DATES and GRAPEFRUIT — Shipped to All Parts of the World on — MAIL ORDERS

SHOW PLACE OF COACHELLA VALLEY

Resorts

Hotel Virginia LONG BEACH

NEW YEAR'S EVE CELEBRATION

Wednesday December Thirty-first

The First Party-Dinner From 6 to 7:30

FOLLOWED by DANCING in the BALLROOM, *Favors — $2.50 Per Person*

The Second Party-Supper Supreme Commencing at 9 o'clock—Favors, Special Entertainment

DANCING — SOUVENIRS

$5.00 PER PERSON

Early Reservations Are Advisable

M. E. (Don) Olson, Mgr.

NOAH BEERY'S PARADISE MOUNTAIN RESORT and TROUT CLUB

$15.00 per day American Plan per couple. $1.50 table d' hote dinner, a la carte service. De luxe cabins, dinner dances, trout fishing, riding, tennis, winter sports. We cater to private parties. Reservations Gl. 5115. Palomar 5212.

Hot Springs

NATURE'S TONIC

GUENTHER'S MURRIETA Mineral Hot Springs California's Greatest Health Resort

On Inland Route to San Diego. Paved Highway Direct to Springs.

Health, Rest and Recreation Are Offered at Reasonable Hotel Rates

MUD BATHS FAMOUS THE WORLD OVER.
ULTRA-MODERN BATH HOUSE WITH GYMNASIUM AND SUN BATHS.
CLASS 'A' HOTEL ACCOMMODATIONS, AMERICAN PLAN
EXCELLENT CUISINE
MINERAL WATER PLUNGE
TENNIS COURT
DANCE AUDITORIUM
CROQUET COURT
DE LUXE MINIATURE GOLF COURSE
WRITE FOR DESCRIPTIVE FOLDER

Reservations made at The Times Resort Bureau or by communicating directly with Murrieta Hot Springs. P. O. Murrieta, Calif. Long Distance Phone Murrieta Hot Springs.

$150--PASO ROBLES HOT SPRINGS--$150

PASO ROBLES, CALIFORNIA

Special: A three weeks' course of Recuperative or Reducing Mineral Baths, including excellent American Plan Hotel accommodations for $150.00 Our famous Baths are now under Medical Direction of Dr. B. F. Cunningham, with special attention to Neuritis and Arthritis.

GILMAN HOT SPRINGS

European plan, $1.50 per day and up to $3.00 with private bath. Popular priced Cafeteria and a la carte Dining-room service. Natural hot tub and sulphur water, sweat baths, sun bathe, for Coach, $24; Travelall, $1.00. Four De Luxe Motor Travel Stages daily, from Los Angeles direct to Gilman. Reservations at all information Bureaus or phone GILMAN HOT SPRINGS, SAN JACINTO 6011.

Southern California Resorts and Hotels

DEATH VALLEY NOW OPEN

Make Your Reservations at

STOVE PIPE WELLS HOTEL

Situated in the HEART of the Valley, reached via Mojave, Red Rock Canyon, Lone Pine and through Tecopa and Pahrump. New road from Stove Pipe Wells, in DEATH VALLEY SCOTTY'S now OPEN. For information: 740 South Hill Street. VAndike 7762.

FURNACE CREEK INN

COME TO DEATH VALLEY...NATURE'S ENCHANTED WONDERLAND

Enjoy the luxury of a completely modern hotel. Every room with bath. Nine-hole, all-grass golf course, tennis courts, swimming pool, saddle horses. Motor tours throughout the Valley. Easily reached by rail, motor car or air. For complete information, rates, maps, write to

Death Valley HOTEL CO., Ltd. Faber 2874
1014 Central Building, Los Angeles

Stop at AMARGOSA HOTEL, Death Valley Jct., en route

OAKGLEN LODGE

SPEND THE CHRISTMAS VACATION At the Resort Which is Just Like Home

5000 Feet Elevation — Year 'round resort. 16 miles from Redlands. American plan hotel and cottages. Housekeeping.

Go from mountain to desert in two hours, stopping overnight at Oakglen. See Times, or write Miss A. M. Woodford, Yucaipa, Cal. Phone Redlands Sub. 9038.

JOST HOTEL

BANNING, CAL.

IN THE MOUNTAINS ON THE EDGE OF THE DESERT

A convenient place to stop and motor to Palm Canyon and Thousand Palms—on Highway 99—rate $1 to $2.50 single — modern accommodations—steam heat.

29 PALMS INN

AT THE OLD "INDIAN GARDENS" AND OASIS

The only desert oasis in California. 150 miles from Los Angeles. American Plan. Hotel and cottages $4.00 per day and up. Fine saddle horses. See Times Resort Bureau or write Twenty-nine Palms, California. "San Bernardino County."

TAUQUITZ LODGE

Famous San Jacinto Mountain Resort. Elevation 5800 feet. New high gear mountain highway. Individual cottages. Log Cabins. Housekeeping cabins. Meals, unequalled. Golf, Tennis, Saddle horses. Open all year. Mr. and Mrs. Robert Elliott and Daughters, Proprietors, P. O. Keen Camp, California.

Angeles National Forest Resorts

MOUNT WILSON

ABOVE THE FOG

World's largest telescope open to public daily 1:30 to 2:15. Free public observation through 60-inch telescope, and astronomical lecture every Friday night. Electrically heated cottages and elegant cuisine at Hotel. Information at all Bureaus or phone Sterling 9094-F3 or Stage Line, Terraces 9038. A. C. Childs, Mgr.

Week End Outings at **SWITZER-LAND**

Picturesque motor and trail trip from Pasadena. Delightful entertainment and dancing every Saturday night. Phone Sterling 9033F2.

SENTINELS GUARDING DESERT BY NIGHT

Moonlight Throws Strange Spell Over Waste Lands

Twin Palms by Moonlight

THIS enchanting view of two age-old sentinels silhouetted against a sky, brilliant with the light of the rising moon, whose rays tip the clouds with silver, was submitted by one of the entrants in the Palm Springs desert contest as best expressing, pictorially, that phase of the desert's lure which captivated him.

It is at night that the desert casts one of its most enthralling spells over the wanderer upon its surface. The harsh outlines of the hills become softened, bushes assume fantastic shapes and under the glorious beams of the full moon the heat of mid-day disappears, the colors fade and the whole resembles an Arctic scene, white and silent. Then a soft caressing breeze whispers through the chaparal, bringing the fragrance of the desert flora and the waste land comes alive and vibrates with beauty and mystery.

Moonless nights reveal still another fascinating aspect of the desert. Features of the landscape blend in a homogenious mass that sweeps toward the distant horizon, dimly illumined by myriads of flashing brilliants set tantalizingly just beyond reach of the fingertips in the blue-black vault above. Thrills to stir the emotions of even the most cynical await those who would explore the desert lands. Those who have only a day or two find many experiences to interest them but it is to the initiate who has learned to love the desert in all the various moods that its full charm is revealed.

Resorts

AGUA CALIENTE

Play in the land of All Sports

Indoors—The Patio, The Cafe, The Casino, the Spa. Outdoors—Golf, Tennis, The Polo Field. The sport of Kings at AGUA CALIENTE, America's Deauville — RACING DAILY EXCEPT MONDAYS. 7 or more races. First race, 1:45. ADMISSION $2. LADIES FREE Tuesdays and Fridays, $1 Wed. and Thurs., $1.50 Sat., Sun. and Holidays. Buses Fr connect with S. P. & A. Ry. Stops service or your own motor. Drive 2 miles beyond Border south of San Diego.

AGUA CALIENTE JOCKEY CLUB

Palm Springs Desert Contest

Ten Valuable Prizes Offered—Rules and Conditions Explained

A photograph and essay contest calculated to produce outstanding impressions of the desert surrounding this resort has been announced by Palm Springs Associates, an organization dedicated to civic development. It will be open to all excepting professional photographers and writers. Winning contestants are to be awarded cash prizes and week-end visits to Palm Springs hotels.

Rules governing the competition are as follows:

Each photograph must depict a scene in the vicinity of Palm Springs, such as Palm Canyon, Tahquitz Falls, Salton Sea, a growth, rock or sand formation. Pictures of public or commercial buildings are not eligible.

Each photograph must be accompanied by a letter, not exceeding 200 words, in which the amateur photographer describes the scene in simple English prose and explains why it inspired him to photograph it.

Each contestant may submit more than one photograph and essay. Name and address must be written plainly on the back of each picture and at top of essay. No entries will be returned. Contest closes December 27th.

The complete list of prize awards follows:

First prize, $100.00; second prize, $75.00; third prize, $50.00; fourth prize, $25.00; fifth, sixth, seventh, eighth, ninth and tenth prizes, a free week-end at the famous Palm Springs Hotel for two persons.

All entries are to be addressed to B. W. Hunter, Palm Springs Desert Contest, Palm Springs, California.

SPANISH AIR REBELS TO SAIL FOR ANTWERP

LISBON (Portugal) Dec. 25. (AP)—Maj. Ramon Franco and other fugitive Spanish aviators have decided to sail for Antwerp as soon as they receive remittances from their families in Spain. They will travel on a Belgian steamer which does not call at Spanish ports. Maj. Franco and his comrades fled to Portugal after participating in the recent abortive revolution in Madrid.

DIXIE AUTHOR DIES

ABERDEEN (N. C.) Dec. 25. (AP) James McNeill Johnson, 71 years of age, lawyer, author and poet, of Aberdeen, died in a hospital here today after a long illness.

JUNGLE OF BRAZIL TO BE FILMED

"Talkies" of Matto Grosso Will be Made and Its Wild, Weird Animals Captured

NEW YORK, Dec. 25. (AP)—The Matto Grosso, or Great Jungle of Brazil, where anacondas abound and twelve-inch fish have an appetite for human flesh, is the objective of an expedition which will leave here tomorrow.

Capt. Vladimir Perfilieff, artist and explorer, will lead the eleven photographers, artists, ethnologists, anthropologists, big-game hunters and soldiers of fortune who make up the company.

The first sound film of jungle noises and native village life in the Matto Grosso is one of the objectives. In addition zoos will receive live anacondas, armadillos, tapirs, jaguars, ant-eaters, birds, mammals and fish of a hundred varieties.

One adventure to which the party looks forward is an encounter with man-eating fish reported to be only twelve inches long. Called pirantha, these fish are said to possess heavy jaws with which they tear the flesh of humans who venture in the water. The expedition hopes to bring back a number of these fish alive.

Capt. Perfilieff plans to make portraits of the Indian natives in their villages. His base will be 2500 miles inland on the Paraguay River in the heart of South America. Arrangements have been made for weekly radio communication.

Coast Highway
Los Angeles to San Diego
Hotels and Resorts

HOTEL DEL MAR

109 MILES SOUTH OF LOS ANGELES ON COAST HIGHWAY

SPECIAL NEW YEAR'S EVE PARTY $16.00 per Couple — $9.00 Single

Including for Two in a Room: Dinner Dance, Room with Bath, Breakfast, New Year's Day Dinner

$6 to $10, single; $11 to $18, Double American Plan

EXCELLENT CUISINE
RESERVATIONS TR. 3161
or write Manager
HOTEL DEL MAR, Del Mar, Calif.

La Jolla CALIFORNIA

COLONIAL APARTMENT HOTEL

New, fireproof, modern, hotel guest rooms, $2.50 up and apartments, $90 mo. up. Steam heat. Daily maid service. Electrical refrigeration. Write for folder and rates. Phone La Jolla 2181. G. A. Bane, Pres.

La Jolla

Sunshine and Sunset courts fully furnished by week or month, ideally located for rest. Also modern seven-room house; two baths ELLIOTT, 7739 Exchange Place, La Jolla.

SAN DIEGO **Palomar Apartments**

SIXTH & MAPLE STREETS, OPPOSITE BALBOA PARK

Roof Garden. Beautiful Patio. Elevator. Steam Heat. Electric Refrigerators. Completely Furnished for Housekeeping. Daily Maid Service. Rates $19 Weekly, $75 Monthly, up to $35 Weekly, $140 Monthly.

Los Angeles Hotels and Apartments

Good News!

Finest Outside Sunny Rooms in the City. All Modern Conveniences and furnished luxuriously.

Rooms with bath.....$2.50 and $3.00
(formerly.....$3.00 and $4.00)

Best food at reasonable prices. Lunch 50c—Dinners 50c—Chicken and Steak Dinners $1.

Private Auto Entrance to Hotel Lobby.

New Rosslyn Hotels

Fifth and Main Streets

LIVE AT THE

IMPERIAL HOTEL—919 So. Grand Ave.—TR. 6251

$6.00 without, $7.00 with bath—close in.
Homey—splendid beds—near theatres and stores.

Superb Routes of Travel

$1100 First Class

Bargain Rates—Now is the very best time to travel

All Inclusive **Around the World**

Second Class, $875. Personally conducted. Leaving Los Angeles January 7th. Magnificent new motor vessel. Chichibu Maru, 22,000 tons, outside promenade rooms. Beds—Passports Arranged on Short Notice.

January 2nd S. S. BELGENLAND RATE $1025 to New York

D. F. ROBERTSON Travel Bureau

406 South Spring St., Los Angeles. Phone VA. 7915.

ONE WAY FARES drastically Cut

Effective Jan. 1

Chicago $50.22 — Omaha $40.22

On Day Coaches

Other typical day coach fares are . . .

St. Louis	$47.50	Cleveland	[illegible]
Kansas City	40.00	Pittsburgh	[illegible]
Milwaukee	53.06	Minneapolis	[illegible]

On Tourist Sleepers

Chicago	$65.00	Milwaukee	[illegible]
Omaha	53.00	Cleveland	[illegible]
St. Louis	60.00	Pittsburgh	[illegible]
Kansas City	53.00	Ogden	[illegible]

(All fares quoted are One Way from Los Angeles. Similar reductions from other Southern California points.)

BOTH tickets and berths are substantially lower in cost on Tourist Sleepers than on Standard Pullmans. You can make a DOUBLE SAVING and still enjoy comfortable sleeping accommodations with all the superior speed and service of famous Union Pacific trains.

Fares on Day Coaches and Reclining Chair Cars are still lower in cost. For the greatest travel value, go East by train . . . over the beautiful Overland Route, the smoothest roadway in America.

DEATH VALLEY TOURS . . . Personally Escorted, All-Inclusive-Cost Tours. Leave Los Angeles Jan. 10, Jan. 24, Feb. 14, Mar. 7.

For full particulars, apply to any Union Pacific agent.

UNION PACIFIC

LOS ANGELES TR 9211
732 S. Broadway, 317 P. E. Building
651 S. Main St.
Central Station, 6th and Central Ave.
628 N. W. 601 So. HILL, Phone Michigan 8804
WEST LOS ANGELES
1612 Sawtelle Blvd., Tel. W. L. A. 22-262
HOLLYWOOD — SAN PEDRO
6282 Hollywood Blvd. — 321 S. 7th St.
GLENDALE — SANTA ANA
139 S. Brand Blvd. — 305 N. Main St.
EAST LOS ANGELES
Atlantic Avenue
Telephone Atlantic
SANTA MONICA
602 Santa Monica Blvd.
RIVERSIDE
680 Main St.
HIGHLAND PARK
5360 Pasadena Ave.

Catalina the Beautiful

Special Two-Day Cruise ... $10

Special Three-Day Cruise ... $15

TICKETS: SIXTH AND MAIN LOS ANGELES

San Francisco Hotels

SAN FRANCISCO

HOTEL CALIFORNIAN TAYLOR AT GEARY

Steamships

TODAY

SAN FRANCISCO ROUND TRIP $18

"VALE" sails at 4 P.M. ONE WAY ... $13

SAILINGS to SAN FRANCISCO

SAN DIEGO $5 ROUND TRIP

ONE WAY $3

SAILINGS to SAN DIEGO

LASSCO LOS ANGELES STEAMSHIP CO.

Astically Cut! Effective Jan. 1

Omaha $40.22 Ogden $17.22

Day Coaches

typical day coach fares are...

	$47.50	Cleveland	$61.25
	40.00	Pittsburgh	66.88
	53.06	Minneapolis	50.00

Tourist Sleepers

	$65.00	Milwaukee	$68.00
	53.00	Cleveland	76.25
	60.00	Pittsburgh	81.88
	53.00	Ogden	23.00

ted are One Way from Los Angeles. Slightly from other Southern California points)

BOTH ticket and berth tially lower in cost on Tourist on Standard Pullmans. You can UBLE SAVING and still enjoy comping accommodations with all the eed and service of famous flyers.

Day Coaches and Reclining Chair ill lower in cost. For the greatest go East by train...over the beautiful Route, the smoothest roadbed

VALLEY TOURS... Personally ll-Inclusive-Cost Tours. Leave Los n. 10, Jan. 24, Feb. 14, Mar. 7.

ulars, apply to any Union Pacific agent.

N PACIFIC

EAST LOS ANGELES STATION Atlantic Avenue and Telegraph Road Telephone Algebra 6500 or Monterey 6161

SANTA MONICA 602 Santa Monica Blvd., Telephone Santa Monica 3151

RIVERSIDE 659 Main St.

HIGHLAND PARK 5346 Pasadena Ave.

PASADENA 304 E. Colorado

WILL REWARD CAREFUL SAVERS

We Steer by a Fixed Star

Other stars rise and set, but Polaris, motionless at the zenith, is the star by which navigators chart their course.

Every institution for savings worthy of public confidence, has a Fixed Star too. Safety is the Polaris that guides its every move.

In the year now beginning take Safety as your Polaris. Consider carefully the past record of the institution in which you plan to place your funds. Know in advance, the provisions it has set up for your protection in all contingencies.

The past record of Pacific States Savings is one of unmarred safety since 1889.

The provisions we have established for your protection are conclusively set forth in our Statement of Condition, which is voluntarily published, not quarterly or semi-annually, but monthly. Thus have we won, and thus do we hold, the confidence of our 80 thousand customers.

If you find in our past record and present standing the protection you seek, we invite your use of our 6% and 5¼% facilities for savings during 1931.

PACIFIC STATES SAVINGS and Loan Company

LARGEST BUILDING AND LOAN ASSOCIATION IN THE NATION

LOS ANGELES BRANCH 752 SOUTH BROADWAY near EIGHTH

GEO. W. VAN BRUNT, Vice-President and Manager

Branches in 10 other Southern California Cities

RESOURCES OVER 65 MILLIONS

Superb Routes of Travel

IMPORTANT CHANGES IN TRAIN SERVICE

...effective Sunday, Dec. 28, 1930

Golden State Limited (No 3 westbound), will reach Los Angeles 9:40 A. M. instead of 8:50 A. M.

The Argonaut (No. 104 eastbound), will leave Los Angeles 6:35 P. M. instead of 6:20 P. M. for New Orleans.

The Argonaut (No. 103 westbound) from New Orleans will reach Los Angeles 8:25 A. M. instead of 10:15 A. M., reducing time one hour and fifty minutes.

West Coast Limited (No. 59-16 southbound) will leave Los Angeles 6:40 P. M. instead of 6:10 P. M., reaching Portland 7:45 A. M. and reducing running time one hour and forty-five minutes.

Los Angeles-Sacramento sleeper will be handled on the OWL, leaving Los Angeles 6:00 P. M., reaching Sacramento 7:50 A. M., reducing the time of this service one hour and ten minutes.

West Coast Limited (No. 15 southbound) will arrive Los Angeles 8:35 A. M., the running time from Portland being shortened fifty-five minutes.

Daylight Limited (No. 71 northbound) will leave Los Angeles 8:00 A. M. instead of 7:45 A. M., reaching San Francisco 7:45 P. M., as at present, cutting time fifteen minutes. Same schedule for the Daylight Limited southbound (No. 72).

Shore Line (No. 77 northbound) will leave Los Angeles 8:30 A. M. instead of 8:50 A. M., reaching San Francisco 10:40 P. M. instead of 11:00 P. M.

The San Joaquin (No. 51 northbound) will leave Los Angeles 8:05 A. M. instead of 7:50 A. M., reaching San Francisco 10:05 P. M., as at present, and serving San Joaquin Valley points.

Each of these changes effective on and after Sunday, Dec. 28, 1930.

Southern Pacific

TICKET OFFICES: 212 W. Seventh St.; 1147 S. Broadway; Main Floor Pacific Electric Building; 423 S. Hill St.

STATION: Fifth and Central Telephone FAber 6161

NOTICE!

SCHEDULE CHANGE

S. S. EMMA ALEXANDER

Sails MONDAY, DEC. 29—10 A.M. for

SAN FRANCISCO, VICTORIA SEATTLE

REDUCED ONE WAY FARE

PACIFIC STEAMSHIP CO

ROBINSON URGES FIVE-DAY WEEK

Arkansas Senator Believes It May Solve Problem

Machinery Declared Cause of Unemployment

Merit Seen in Federal Loans to Municipalities

LITTLE ROCK (Ark.) Dec. 25. (AP) The five-day week for labor may be the solution to the increasing substitution of machinery for hand labor, Senator Robinson, Senate Democratic leader, believes.

In a statement upon his return home during the holiday recess of Congress, Senator Robinson said today unemployment "seems to be increasing rather than diminishing" and "the substitution of machinery for hand labor is revolutionizing working conditions and throwing millions out of employment."

"Many circumstances," he continued, "indicate that mere temporary measures will be insufficient, although of course, they must first be considered.

"The substitutions of machinery for hand labor is revolutionizing working conditions and throwing millions out of employment.

"To restore the equilibrium between the labor supply and the demand for laborers, the industries of the United States may find it necessary to resort to the five-day week. Manifestly it is difficult for this to be brought about during an economic crisis like the present."

Senator Robinson said the establishment of reserves for unemployment has been proposed, but this can be made available only after the lapse of a considerable period, and "like the five-day proposal is of permanent rather than temporary character."

The minority leader sees merit in long-term advances to municipalities and States to enable them to carry on necessary public works and asserted these may provide substantial relief.

"There are some signs of general business improvement, but the recovery cannot be made quickly," he said.

BANDITS TIE PRIESTS AND ROB CHURCH

Two Youths Get $2000 at Point of Guns in Daring Chicago Hold-up

CHICAGO, Dec. 25. (AP)—Pretending to be Christmas callers, two youths invaded the rectory of St. Adelbert's Catholic Church tonight, bound three priests and forced a fourth to give them $2000 taken in offerings at services today and Sunday.

After taking the money, they ordered Rev. C. I. Gronkowski, the pastor, to sit down, gave him a cigar, lit it for him, and said:

"Now, stay here a few minutes until we're gone."

The priest said he was chatting with two priests from neighboring parishes and Rev. Joseph Bieda, a Jesuit missionary from Toledo, O., when the front doorbell rang. The maid ushered in the men, both of whom were well dressed.

After tying the three other priests and forcing them to lie on the floor, one of the robbers stood guard while the other followed Rev. Mr. Gronkowski to his office, where the money was locked in a vault. A pistol at his back, the priest twirled the combination and opened the depository, handing the money to the man.

Barthelmess Fails to Send Daughter East

NEW YORK, Dec. 25. (Exclusive) Richard Barthelmess, film actor, broke his promise to send his 8-year-old daughter, Mary Hay Barthelmess, from California to the New York apartment of his former wife, Mary Hay, the dancer, for Christmas, it was learned here today.

Barthelmess promised the child's mother at an arbitration session before Rev. S. Parkes Cadman a month ago that he would have little Mary Hay with her on Christmas day.

The mother made lavish plans for her daughter's coming. But, instead of the little girl, came a telegram from Barthelmess today telling Miss Hay she need not expect her child until Saturday.

Skeletons of Buffalo Found

PORTLAND (Or.) Dec. 25. (AP)—Receding waters of Malheur Lake in Eastern Oregon have uncovered more than forty skeletons that have been identified as those of buffalo by Vernon Bailey, United States Biological Survey naturalist.

Word of the discovery was brought to Portland today by Stanley G. Jewett, Portland, predatory animal control chief for the bureau. He said Bailey believes the skeletons had been hidden under the water for at least seventy-five years. The skeletons were found in groups, indicating, he said, the buffalo died while in partial herd formation.

MIDWAY IMPRESARIO, JOHNNY J. JONES, DIES

DELAND (Fla.) Dec. 25. (AP)—Death came today to Johnny J. Jones while Christmas lights twinkled, removing from the Midway one of its best-known impresarios. The carnival man died while his show folk celebrated the holiday before their annual long swing around the country, where the name of Jones was synonmous with white tops and bright lights. Mr. Jones had been in ill health a long time, but he was forced to his bed only last Tuesday. He died of uremia.

HEALTH CALLED HER BEST GIFT

Widow Celebrates Her 100th Christmas, Thankful for Vigor

PORT JERVIS (N. Y.) Dec. 25. (Exclusive)—Three times a widow, Mrs. Jennie Lateer of Brancville today celebrated her 100th Christmas.

"My appetite, my memory and my eyesight are good," she said. "I tried eyeglasses seven years ago and gave them up because I could see better without them. I've got my health and I appreciate that more than my other Christmas gifts.

ESCAPE OF AMERICAN UNVERIFIED

News Awaited at El Paso of Engineer Craigie, Who Was Held by Bandits

EL PASO, Dec. 25. (AP)—The reported escape of a mining engineer, Hugh M. Craigie, from Mexican outlaws who captured him last Tuesday in the first depredation of its nature in Chihuahua since the 1916 revolution lacked detail tonight to piece out the story.

Officials of the American Smelting and Refining Company, for which Craigie, 30 years of age, has worked since 1924, awaited a clearing up of the report following notification by Mrs. Craigie that she would remain in Santa Barbara until the safety of her husband is assured.

Santa Barbara, scene of the kidnaping, is 350 miles south of here.

Indignation of the town's residents over the affair brought prompt efforts to communicate with the Federal military, but what success had been achieved in obtaining the help of Gen. Matias Ramos could not be learned.

Juarez military authorities co-operated in the move to find and punish the bandits.

Craigie, foreman of American Smelting and Refining properties near Santa Barbara and a graduate of the Massachusetts Institute of Technology, had been held in a mountain rendezvous for ransom.

Bodies of Two Lost Canadian Flyers Found

MONTREAL, Dec. 25. (AP)—From the frozen hinterlands of Quebec came word today that the bodies of two flyers lost since October 9, had been found.

A telegram received from J. A. D. McCurdy, president of the Curtiss-Reid Aircraft Company, from Arthur Lizotte, said that Indians had returned to Roberval and reported finding the bodies of Pilot W. W. (Bill) Cannon and Mechanic Leonce Lizotte, son of Arthur Lizotte, north of Lake St. John. They brought with them parts of the plane's wings. The flyers disappeared while on a flight from St. Felicien, Que., to Chibougamau.

Pierre Begin, a trapper, said he and companions found the skeletons of the flyers and a quantity of merchandise. They said they will be able to guide searchers to the spot.

Stick of Gum Causes Murder

EDINBURG (Tex.) Dec. 25. (AP)—Two men were dead today as a result of a shooting affray which followed the proffer and refusal of a stick of chewing gum at Ed Couch.

The dead are Marcelino Cano, 47, Ed Couch storekeeper, and Liberal Garza, 19.

A former employee of Cano entered the latter's store Wednesday night and offered the merchant a stick of chewing gum. When Cano politely refused it, the man began shooting.

Plot Aimed at Rich Man Failed

KANSAS CITY, Dec. 25. (AP)—Police announced tonight they had frustrated an attempt to extort $125,000 from R. A. Long, millionaire lumber man, and had obtained a confession from Charles Leonard Duncan, 23 years of age.

Police said Duncan demanded the money and threatened long with death. They said he was arrested near a spot, where he had directed Long to leave the money.

RUSSIANS SEEK MEXICO COLONY

Turkestan Group Doesn't Like Soviet Regime

Arid Tracts Would Bloom, Promoter Promises

Cossacks Have Knowledge of Farming in Desert

MEXICO CITY, Dec. 25. (AP)—Preferring voluntary exile to remaining in soviet Russia, a group of Russians is seeking permission from the Mexican government to colonize great arid, semidesert tracts in Northern Mexico, which they say remind them in climate and topography of their homeland in Asiatic Turkestan.

V. Tereshtenko, vice-president of the "American Slavic Colonization Trust, Inc." has arrived in Mexico seeking authorization of the Mexican government for entry of members of the group he represents, which he describes, as unsympathetic with the "social, economic and Communistic experiment of the Russian government."

Tereshtenko said North Mexico offers circumstances very similar to their former homeland in South Russia, and that, furthermore, Mexico has shown by her acts a lack of sympathy with Communism.

"The conquest of desert and arid places of North Mexico offers a great problem to the Mexican people," Tereshtenko said. "Our colonies will bring with them experience of many centuries in the fight against lack of rainfall, experience that enabled our people to convert the Asiatic Turkestan deserts and the savage steppes of Southeast Russia into flourishing fields. Groups of colonists such as our Cossacks are among the best in the world because of our experience, ability of supporting ourselves and love of work."

DEPRESSION CUTS GIFTS OF MICKEY

"I Bin Sic and Kinder Hard Up," Writes Giver of Frute to Pore

SIOUX CITY (Iowa) Dec. 25. (AP) The business depression has caught Mickey Finn, a mysterious philanthropist from Chicago and author of $2 checks.

Mickey, whose identity is a mystery here, remembers Sioux City annually with his beneficences for "sum nuts er fruit or kandy" for the poor, but this year only the Chief of Police, the Sheriff and the Helping Hand Mission received his $2 checks. Five welfare agencies still awaited their holiday remembrances, not so much for the money as for the knowledge that all is well with Mickey.

The letter to Chief Hollar said Mickey was ill and financially distressed. It follows:

Chicago, Ill., Dec. 20, 1930

"Dere Chief Polees,

"I am sendin yu a smal chek buy sum nuts er frute or kandy fer eny pore peepul yu may have with yu on Christmas Day and plese give em a Merry Xrismus an Happy New Yer and tel em I bin sic and am kinder hard up, and tel em to kep off the buze and go strate fer cruk-idnes don't go enymor, but the bune we git now wuld kill eny man. Giv em the bes lux and gud wish frum yer trew fren and wel wishir.

"Yurs trewly,

"MICKEY FINN."

Girl Kidnaped in Own Yard

CHICAGO, Dec. 25. (AP)—Two men kidnaped Alice Serranek, 17 years of age, from the front of her home near Downers Grove, Ill., today and eluded a brother who pursued them as far as Hinsdale.

The girl was standing on the lawn waiting for her brother to get an automobile from the garage. He heard her scream, and ran out to see the men carrying her to their automobile. He gave chase in his car but lost the trail.

Sheriff Edward Hesterman of Wheaton started a search for a Chicago hoodlum, who, he said, had been seen recently in Wheaton. The girl's family can advance no motive for the kidnaping.

Two Stores in Ontario Burn

BRANTFORD (Ont.) Dec. 25. (AP) Fire swept through two stores in the downtown section tonight causing damage estimated at $150,000. Calls for assistance were sent to Hamilton and other near-by cities and a fire crew made a record run from Hamilton.

Late tonight the blaze was placed under control.

GARNER WOULD PAY BONUS

Democrat House Leader Proposes to Make Immediate Cash Optional With Veterans

WASHINGTON, Dec. 25. (AP)—Payment of adjusted war service certificates on an optional basis was proposed today by Representative Garner of Texas, the minority leader, as a means of "restoring the economic balance."

"The general demand for payment of this debt makes it imperative," he said, "that Congress proceed to consider this proposed legislation without delay.

"Congress should pass a bill granting the World War veteran the option of turning in his certificate at any time and receiving the original settlement value plus 4 per cent interest to date of payment."

OPTIONAL PLAN

The optional plan, he said, would permit the veteran in distress to realize on his certificate without a sacrifice while other veterans could hold their certificates to maturity. Garner said it would not require more than $1,000,000,000, while the Treasury could borrow money at from 1 3-4 to 1 7-8 per cent.

"I doubt if the Treasury ever again will be able," the Texan said, "to obtain money at such a low rate for the discharge of this obligation."

WOULD AID ALL

Garner said he agreed "with Secretary Mellon that legislation of this character would bring a measure of relief to the country, but I do not believe such relief would be merely temporary."

"A more propitious time for payment of this debt to veterans could not be conceived," he continued. "Every State, city and hamlet would feel the stimulating effects."

He said he doubted whether more than 60 per cent of the certificates would be cashed at this time.

PIGGLY WIGGLY All Over the World

After Christmas —SPECIALS—

Here's a group of exceptional values especially selected to fit your after-Christmas needs . . . every one of them at low, money-saving prices!

Prices Effective Fri. and Sat., Dec. 26th and 27th

M·J·B COFFEE 1-lb. Can 37c | 2-lb. Can 73c Limit 2 Lbs.

B & M Corn Paris, Maine No. 2 can 14c

Pineapple Lady Alice, Sliced No. 2 Can 18c No. 2½ Can 20c

Cleanser Lighthouse Brand 6 cans 23c

Palmolive Toilet Soap Bar 6c Exceptional savings at this price. Limit 4 Bars

Oxydol Large Pkg. 16c Makes Clothes Whiter. Less Rubbing. Limit 2 Pkgs.

Raisins Market Day Seedless 2-lb. pkg. 12c

Purex 15-oz. Bottle 11c qt. 17c

Hershey's Cocoa Half lb. Tin 12½c lb. Tin 24c

Chewing Gum All Kinds 3 pkgs. 10c

Prunes Libby's Santa Clara 2 lb. Pkg. 15c

EGGS Guaranteed Extra Quality Medium Size Doz. 20c

FREE ICE CREAM 1 Regular 5c Cup Lucerne Ice Cream with each purchase of 50c or more. Saturday, December 27 Between the hours 10 to 11 A. M. 3 to 4 P. M.

Quality Meats

Friday and Saturday Specials at Piggly Wiggly-Owned Markets in the Los Angeles Metropolitan District only. Such Markets bear the sign, "Piggly Wiggly Meat Department."

Pork Roast Shoulder cut. Eastern grain-fed pork. Delightful with sweet potatoes lb. 18c

Swift's Sliced Bacon Eastern sugar-cured. Machine sliced, rind off lb. 37c

Pot Roast Choice chuck cuts. Serve one of these lean, tender roasts for your dinner tonight lb. 17c

FISH Strictly Fresh Barracuda lb. 25c | Sea Bass lb. 22c

Fresh Fruits and Vegetables

These prices effective only at Piggly Wiggly stands in the Los Angeles Metropolitan District.

Potatoes Fancy Stockton Burbanks, No. 1 Grade. 12 lbs. 25c

Apples Extra fancy Rome Beauty from Washington. 4 lbs. 25c

Bananas Firm, ripe, No. 1 fruit. 6 lbs. 25c

Celery Large size. White, crisp stalks. 3 Bunches 10c

Onions White Globe. Medium size for boiling. 6 lbs. 10c

Duce to Speak Across Seas

NEW YORK, Dec. 25. (Exclusive) Marking his first broadcast from Italy to the United States, Premier Mussolini will address an American radio audience for fifteen minutes on New Year's Day, according to plans of the National Broadcasting Company.

The Premier is to speak in English from a special transmitting station in Rome from 11 to 11:15 a. m., Pacific Standard time.

Father of Five Takes Own Life

CHICAGO, Dec. 25. (Exclusive)—Carl W. Plath, 35 years of age, father of five small motherless children, shot and killed himself today in his automobile in front of the home of his housekeeper, who had refused to marry him.

The rear of the automobile was loaded with presents for the children, ranging in age from two to seven.

CHICHESTER'S PILLS THE DIAMOND BRAND

SOLD BY DRUGGISTS EVERYWHERE

The Car You Want on easy terms! TIMES WANT ADS

TARZAN AND THE GOLDEN LION

By Edgar Rice Burroughs

When Esteban and Owaza failed to return as they had promised to Flora Hawkes's camp, the members of that party at length concluded that the two had met with foul play. They decided to proceed toward their goal, the camp of the Arab ivory raiders. In place of the missing Owaza, Flora put in charge of the blacks a giant savage named Luvini. She could not have selected a worse villain. But he knew the country and all went well until the adventurers came within sight of the Arabs' tents and pitched their own on the desert's edge.

In the meantime, Jane Clayton and her Waziri picked up the spoor of Flora Hawkes's safari at the camp where the Waziri had last seen Esteban, whom they still thought to have been Tarzan of the Apes. Moving more rapidly than the Hawkes party, the Waziri sighted the ivory raiders shortly after the others had arrived. So it happened that two white women were encamped within a mile of each other, with the Arabs between. One, with treacherous followers, was bent on riches. The other, surrounded by devoted blacks, searched only for the one she loved most.

Luvini and some of the more intelligent blacks knew that they were encamped outside the Arabs' stronghold for the purpose of stealing ivory. Now Luvini had a private plan of his own. It consisted in first slaying the Arabs and getting the tusks, as Flora planned. After that he would murder the whites. All except the girl, who Luvini desired to keep for sale as a slave. It was a wicked scheme—the whites to be aided in killing the Arabs, then to die themselves.

Now Luvini would have succeeded had it not been for the loyalty and affection of a young black boy attached to Flora Hawkes as her personal servant. The woman, notwithstanding the lengths to which she would go in the satisfaction of her greed and avarice, had some good traits. One of them was the kindness she had shown this ignorant black boy and which was to return her great dividends. The attack on the stores of ivory had been timed for this moonless night and all was in readiness.

(Continued Tomorrow)

The Life of Riley

By D. T. Carlisle

REG'LAR FELLERS

Feast of Music

By Gene Byrnes

GASOLINE ALLEY

Smooth Work, Walt

By K

THE GUMPS

Yes and No

By Sidney S

HAROLD TEEN

Credit Where Credit is Due

By Carl E

WINNIE WINKLE, THE BREADWINNER

Self-Service

By Bram

ELLA CINDERS

A Tough Spot

By Bill Conselman and Charlie F

PA'S SON-IN-LAW

Creating a Market

By Wellington

By Ki

By Sidney Smith

By Carl E

By Branner

nselman and Charlie Plumb

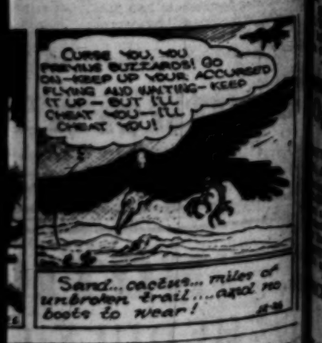

By Wellington

NCE WILL AY WARES

Suffers Make Own to Be Shown

Onion Roots to Demonstrated

Machinery by Will be Seen

Dec. 25. (AP)—Pecu- from butterfly wings the control of com- by shadows and at distances of years, analysis and and findings work will be next week.

will be at Western in conjunction of the American for the Advancement of

K. Borodin of the Institute for Plant demonstrate radia- light from yeast, root and tissue show how these and detected.

PHOTOS

of the probable self-photography of will be given at an is conducted by the When a pho- is placed in com- direct contact with the plate developed of wings upon it. exhibition may de- the rates at bodies are being down.

Bowditch and T. M. of the Carnegie Institu- will display how this construc- process is used and treatment of containing food re- in the comparison of mankind.

REACTIONS

of the speed of and muscular reac- by the mu- in co-opera- Leeds & Northrup

Reid White, direc- research lab- American Steel and will demonstrate for making pictures He will also have gallery of pictures of musical instru- streets.

of light instead of sound the acoustical character- will be shown Manville Corpora-

articles, such as han- that can be made corn stalks will United States Bu-

Hoyt, physicist with Standards, will ex- dimension with a recently constructed.

...ls From ...000 String ...n Pawn Shop

Dec. 25. (AP)—Secret unearthed in a pawn necklace said to be val- which was stolen last Catherine Davis Road, L. I., while originally contained which was sus- diamond stolen the necklace two strings, mounted in a scarf diamond pendant has Both sections have been pawned Valdes Prado, who

...t Accident Ends Fatally

(Cal.) Dec. 25. (AP)—shot in the neck by a returning from a who, John W. Wat- son of Dr. Clyde Westwood, was killed today.

a shotgun fired of San Rafael, Kimberly jugular and R. G. Bailey and of San Rafael, guests and school

...ty Parlor ...erator Held

Dec. 25. (AP)—May of Hanford, Cal., in lieu of $7500 bail authorities here to- charge of cashing worth- last month she operated here. She was Georgene Baker.

...R WOUNDS BANDIT SUSPECT

CITY, Dec. 25. (AP) suspected of half a doz- bank robberies, was fatally wounded here today motorcycle officer. shots when the suspect and to arrest him. The of- not hurt.

...AND WOMAN ROB MESSENGER

SAN FRANCISCO, Dec. 25. (AP)—and woman about 25 years the entered jewelry sent store in the Palace night, bound and and robbed him valued at $400. The himself and

LIFE AND LIGHT LINKED IN TEST

Smithsonian Experiments Show Relation

Bending of Plant Toward Sun Explained

Moon Rocket Perfection Believed Attained

WASHINGTON, Dec. 25. (NANA) Establishment of fundamental relations between light and life in recent Smithsonian Institution experiments was among the scientific achievements of the year reported to the annual meeting of the regents by Secretary Charles G. Abbot.

These experiments dealt with the unexplained phenomenon of phototropism, or the bending of a plant towards the light. Dr. F. S. Brackett, in charge of the division of radiation and organisms, found that blue light, consisting of the wave lengths toward the short-wave end of the visible spectrum, has approximately 30,000 times the bending effect of yellow light and that red light, consisting of the longer wave lengths, has no effect at all that can be measured.

This indicates that "an electronic change of energy" takes place in the plant under the influence of light, but that there is a threshold wave length beyond which light does not set off the mechanism in the plant cells. The bending effect first appears with yellow light but is barely measurable. With green light, the next step upward toward the end of the spectrum, it is increased 1000 times. Blue light is thirty times more effective than green.

THEORY CHALLENGED

Hitherto, there has been a theory that phototropism was caused by accelerated growth due to extra heating of the side of the plant toward the sun. But, says Secretary Abbot's report, this experiment "constitutes crucial evidence against any theory which seeks to explain phototropism as a thermal effect due to unequal absorption of thermal energy. The rapid increase of effects as one proceeds to shorter wavelengths — is typical of the photochemical reactions involving any electronic change of energy.

Study of the light effects involved work of extreme delicacy since it was necessary to eliminate the effect of heating by getting the different colored lights of exactly the same intensity. The experiments were carried on with oat sprouts.

The early work was vitiated by small temperature fluctuations in the air surrounding the sprouts. This was finally overcome by placing a double-walled cylindrical glass shield around each sprout, filling the space between the double walls with water, and keeping the cylinder in continual rotation. Thus, if one side was unevenly heated, its influence would be carried around so as to be felt equally from all sides.

TEMPERATURE INFLUENCE

A second notable achievement of the Smithsonian, Dr. Abbot reported, is the discovery by the astrophysical observatory of an apparent considerable influence of solar variation on the temperature of the United States. "Although this relation is complicated," he said, "it offers promise of weather forecasting nearly a week in advance."

An average change of 8 per cent in the sun, he said, appears to cause a temperature change of about 5 deg. Fahrenheit in Washington and similar relations have been found for other parts of the United States.

The Smithsonian, Dr. Abbot announced, has concluded its support of the experiments of Dr. R. H. Goddard of Clark University, who is trying to build a rocket to explore the unknown upper layers of the atmosphere and which is popularly known as "the moon rocket." This work has been financed by the Smithsonian for twelve years and now has been taken over by the Guggenheim fund, enabling Goddard to continue his work in New Mexico.

SUCCESS ASSURED

This rocket is propelled by a steady combustion of hydrocarbon in liquid oxygen. Goddard, Dr. Abbot said, has designed automatic stabilizers and necessary automatic recording devices which "seemingly are all that is needed to insure the successful, practical flight of the rocket to the higher layers of the atmosphere and its return with the first records of an unknown region." The last attempt failed because of the lack of suitable stabilizers. Dr. Abbot now is a member of the advisory committee for the experiment.

"With suitable automatic apparatus," he says, "such a rocket could bring back samples of the upper air for chemical analysis, measure the temperature and pressure of the higher atmosphere, expose spectographs where the ultra-violet spectrum of the sun could be obtained and record the condition of the atmosphere from 5000 feet up in the interests of aviation."

JORDAN CELEBRATES DESPITE HIS ILLNESS

STANFORD UNIVERSITY, Dec. 25. (Exclusive)—Dr. David Starr Jordan, chancellor emeritus of Stanford University, celebrated his seventy-ninth Christmas today by attending a dinner party at which members of the immediate family and intimate friends were his guests.

Although he has been ill and in bed for the better part of the past year, and only occasionally able to get around in a wheel chair, Dr. Jordan presided over the dinner party.

Among the Christmas gifts he received from many parts of the world was a book sent by Mrs. Herbert Hoover, first lady of the land.

BODY OF DIEKEMA REACHES CHERBOURG

CHERBOURG (France) Dec. 25. (AP)—The body of Gerrit J. Diekema, United States Minister to Holland, who died after an operation, arrived here today and will be embarked tomorrow on the liner Deutschland for America. American Consul Samuel Wiley and the representative of the French naval base here saluted the coffin. Mrs. Diekema will accompany the body of her husband to America.

$350,000 Worth of Domestic Rugs and Carpets *at new low prices!*

New low prices on floor coverings have recently been announced by the carpet manufacturers of this country! These factories are planning to run full time during the coming year—will maintain the present standard of wages and thus aid the prosperity program for 1931. Yet through increased efficiency in production—through the decrease in the prices of raw materials it has been possible to effect a greatly lower level of prices on domestic floor coverings. Barker Bros. have purchased thousands of dollars worth of merchandise at these new prices—our patrons are invited to share in the savings! In addition we will offer an extensive stock of rugs and carpets from our regular stocks at reductions of 10% to 50%.

Discontinued patterns of

Gulistan Rugs

$98.50 9x12 Size

In the past two years the name Gulistan has become synonymous with beauty and luxury in floor coverings. We believe it is a real achievement to be able to announce a special purchase of 9x12 Gulistan rugs at $98.50. Every rug here is perfect—every one is in a gorgeous reproduction of a Persian piece. The regular price on these rugs was $125 (a new low price announced last October.)

100 Perfect, Seamless

Axminster Rugs

$45 9x12 Size

Another purchase that thoroughly demonstrates the benefits the new low prices will bring to you. These rugs are first quality, seamless Axminsters—the former selling price was $57.50—and now you may secure them for your home at only $45. Remember they are in the 9x12 size—the most popular and practical room size rug.

10,000 yds. Barker Bros.'

"Yorke" Broadloom

$5.50 Sq. Yd.

So well-known is Barker Bros.' "Yorke" Broadloom that it needs little recommendation to home-makers of Southern California. The former price was $6.50 the sq. yd.—a price at which thousands of yards have been sold. Now we offer 10,000 yards at $5.50 sq. yd. In 9, 12 and 15-foot widths—in green, rose, copper, taupe, lavender and raisin. Save!

also, these reductions on our own low prices:

reduced . . 10%

2000 yards of broadloom velvet carpet in 9, 12 and 15-foot widths. Featured in reseda green, rose, copper, beige taupe and lavender. Regularly $5.10 sq. yard, now only $4.50

Also our entire stock of linoleums is offered at reductions of 10%.

reduced . . 15%

1100 yds. of Cascade velvet carpet—27" wide—regularly $3 yd., now.... $2.55
200 yds. Axminster carpeting—27" wide—regularly $4 yd., now..... $3.25
500 yds. Oxford Wilton carpeting—27" wide—regularly $5.50 yd., now.. $4.50
450 yds. velvet carpeting—in 27" width—regularly $4.00 yd., now.... $3.25

reduced . . 20%

35, 9x12 Axminster rugs, 2nd quality formerly $52.50, now only..... $39.50
10, 9x12 perfect seamless Axminster rugs, formerly $45, now only..... $34.50
15, 9x12 discontinued pattern Gulistans, formerly $125, now only.... $98.50
10, 9x12 Mourzouk rugs—very attractive—formerly $37.50, now only $29.50

reduced . .

25% to 50%

Several groups of discontinued patterns have been drastically reduced to make way for incoming merchandise. Only a few of these can be shown.
30, 36"x63" bath and boudoir rugs, formerly $27.50, now only..... $13.75
15, 36"x63" bath and boudoir rugs, formerly $21, now only..... $10.50
1 only 11.6x23.6 Seminole rug, formerly priced at $180, now only.... $75.00
8 only Lavista bath rugs, formerly $12.50 to $17.50, now at..... ½ price

reduced . . 25%

15 only 9x12 lustrous Caliph rugs, formerly $150, now only..... $112.50
5 only 24"x36" Rekcaw rugs, formerly priced at $7.25, now only..... $5.75
9 only 27"x54" Rekcaw rugs, formerly priced at $12.50, now only..... $9.75
9 only 30"x60" Rekcaw rugs, formerly priced at $15.75, now only.. $11.75
2 only 11.3x15 Wilton rugs, formerly priced at $275, now at..... $195

reduced . . 33⅓%

6 only 9x12 Sahara lustrous rugs, regularly priced at $180, now.... $112.50
13 only 9x12 Indian drugget rugs, formerly priced at $55, now..... $37.50
7 only 9x12 Seminole rugs, formerly priced at $75, now only..... $45.00
10 only 9x12 Anglo-Persians (dropped patterns) were $150, now..... $98.50
12 only super quality Axminster rugs, formerly $95, now $65.00

Hollywood Store: 6834 Hollywood Boulevard

BARKER BROS.

Los Angeles Store: Seventh Street Flower & Figueroa

REAL ESTATE LOANS

6% and 7%

3 and 5 Years Straight or Amortizing Loans

NO APPRAISAL CHARGE UNLESS LOAN IS MADE

ESTABLISHED 1887

THE JOHN M. C. MARBLE COMPANY

609 SO. GRAND AVE. SECOND FLOOR

TRinity 3776

Schools and Colleges

INFORMATION ABOUT SCHOOLS

The Times School and College Bureau will help you secure complete information. THIS SERVICE IS FREE. Just fill in the coupon and mail to The Times School and College Bureau, located at The Times Branch Office, 619½ South Spring St., or Telephone MAdison 2345 Extension 377 and complete information will be sent you promptly.

Check information desired:

Schools for:
( ) ART
( ) BOYS give age ( )
( ) COMMERCIAL
( ) GIRLS give age ( )
( ) MILITARY
( ) SUMMER CAMP, BOYS GIRLS give age ( )
( ) SOCIAL ETIQUETTE

NAME .....

ADDRESS .....

CITY .....

Commercial Schools

100% OF SAWYER GRADUATES Placed in Positions!

New Sawyer Home

Most modern facilities for most modern business training.

You begin to learn business from the very first day at Sawyers...as actually handled by practical business men. 100% of Sawyer Instructors are college or normal trained, with thorough business training. Business executives will tell you that Sawyer training is superior. Free Employment Service. Special Day and Night Classes now forming. Ask for new illustrated folders and "Facts."

SAWYER SCHOOL OF BUSINESS
805 South Flower Street • TRinity 3876

Woodbury College — Foremost for forty-five years. All commercial courses—University and business courses. Bachelor degree in two years. Day and night classes. Enter any time. Excellent positions secured. Part-time work provided. Get catalog. TRinity 8491. Woodbury Bldg. 727 So. Figueroa St.

Military Schools

SAN DIEGO ARMY AND NAVY ACADEMY
"The West Point of the West." A fully accredited school preparatory to College, West Point and Annapolis, with a Lower School for young boys. Land and ocean sports during entire year. Christian influence. The largest private school west of the Mississippi River. For catalog, address COL. THOS. A. DAVIS Pres. (Late Capt. 6th U. S. Infantry.) San T. Pacific Beach, Calif.

URBAN (Accredited) 27th Year — The Season's greeting to Alumni and Friends. Everyone is cordially invited to visit the great outdoor school—Unsurpassed in efficiency, charm of environment, health and equipment. P. G. McDONNELL, Pres., Ph. OXford 3303. 13000 Beverly Blvd.

PAGE MILITARY ACADEMY — The nationally famous "Big School for Little Boys" is now in session. Cadets are admitted from the first grade through the eighth. Come and visit us or write for catalog and beautiful picture book. Address Major Robert A. Gibbs, 1235 So. Cochran Ave., or Phone WHitney 1158.

PACIFIC MILITARY ACADEMY — Culver City. Enrollment completed. Applications being taken for waiting list. Accredited Elementary and High School. Public Speaking featured. Fireproof buildings. Open the year round. Phone OXford 2148.

$1.00 Protects You

Los Angeles Times

$10,000

TRAVEL & PEDESTRIAN ACCIDENT POLICY

Through special arrangement with the National Casualty Company, this exceptional policy—covering both accident and disability—is available for $1.00 a year. For immediate protection for yourself and family—

MAIL THIS COUPON WITH A DOLLAR

LOS ANGELES TIMES, Los Angeles, Cal.: Date .....

I apply for the $10,000 Railroad Casualty Travel & Pedestrian Accident Policy issued exclusively to regular readers of the Los Angeles Times, Daily and Sunday, herewith pay the Registration Fee of $1.00. In consideration of said policy I hereby agree and certify as follows:

Old Subscribers Check Here ☐ — I am at present a regular Subscriber to the Los Angeles Times, Daily and Sunday, and will continue as such for a period of not less than one year.

New Subscribers Check Here ☐ — I hereby enter my subscription to the Los Angeles Times, Daily and Sunday, service to start immediately and to continue for a period of not less than one year. I agree to pay your carrier or agent the regular subscription rate of 65c per month for carrier delivery.

I understand 15 days are required to issue and mail me my policy — that insurance protection starts noon of the same day policy is dated, also that should I also the insur. policy is subject to cancellation.

Subscriber's Name .....

FULL NAME OF APPLICANT .....

STREET ..... APT. NO. .....

CITY & STATE ..... AGE (last birthday) .....

A MARRIED WOMAN should give her own name, not her husband's — (Mrs. Mary Smith, NOT Mrs. John Smith.) This offer is to old and new subscribers alike, each member of the family that is a relative living at subscriber's address may get a policy by paying the Registration Fee of $1.00. Insurance for persons between the ages of 6 and 15 and 60 and 70 years is $1.25. Policy does not cover: (1) Persons blind, deaf, crippled, or who have lost an eye or limb, (2) Firemen, policemen or railroad employees, while on duty.

UNUSUAL OBJECTS

—things ordinarily not sold in stores may be found by watching TIMES WANT ADS

OCHSNER'S FIRST DIVORCE FRAUD

Secret Campus Bride Never Given Notice

Decision Victory Over Two Other Women

Three-Sided Fight Waged for $9,000,000 Estate

RENO (Nev.) Dec. 25. (AP)—A divorce decree granted in Goldfield, Nev., in 1909 to W. H. Ochsner from Frances A. Ochsner, was set aside by District Judge Walsh yesterday on grounds of fraud.

Attorneys for Mrs. Ochsner declare that the setting aside of the divorce decree establishes Mrs. Frances A. Ochsner as the lawful widow of Ochsner, whose estate after his death in April, 1927, suddenly became very valuable because of holdings in the Kettleman Hills oil fields of California. He was formerly an instructor at Stanford University.

FIGHT THREE-SIDED

A triangular legal battle over the estate between the three women who married Ochsner was instituted several months ago in San Francisco. First, Mrs. Hilda Carling Ochsner, third wife of the posthumous oil millionaire and supposedly the heir to the large estate was made defendant in a suit brought by Mrs. Nancy Ochsner Baldy of Carson City for half of the estate.

Mrs. Baldy was divorced by Ochsner in Carson City in 1925 and asserted in her suit that she had been forced into a small property settlement and led to believe the community property was worth only $250.

ESTATE WORTH $9,000,000

While this suit was pending Mrs. Frances A. Ochsner of La Crosse, Wis., instituted another suit for a share in the estate, asserting that the divorce granted Ochsner in Goldfield, Nev., in 1909 was not legal. They were married in 1903 according to the complaint, while both were students at the University of Wisconsin, the marriage was kept secret, she declared, for a time and a baby born to them died. Ochsner deserted her in 1909 and secured the divorce in Goldfield without her knowledge, she asserts, and also got the decree ten days in advance of the time allowed by the Nevada law, making it illegal.

Setting aside of the decree is one of the steps being taken by her attorneys to establish the first wife's claim to the estate which is said to be valued at $9,000,000.

Christmas at Sing Sing Has Gloomy Cast

OSSINING (N. Y.) Dec. 25. (AP)—Death today stalked Warden Lawes's Christmas at Sing Sing prison; death and sudden illness.

During the night three of his prison keepers—John Ryland, John Wetcott and Henry Darrett—were stricken and removed to the hospital for emergency operations, the first two for appendicitis, the last for rupture.

At 10 a.m. today, after a night of worry over the illness in his official family, the warden sent the butler to the guest room to call Maurice Conway, a 70-year-old bachelor, to dinner. He thought that Conway, who has been a frequent visitor to the warden's home over a period of many years, had overslept.

Conway was found dead in bed.

FORMER SHERIFF HAS LEAD IN VOTE RACE

EUREKA, Dec. 25. (AP)—Arthur A. Ross, former Sheriff of Humbolt county, today had a lead of seventeen votes over Sheriff Runner in the recount demanded by the latter when Ross apparently won the race for Sheriff in the November election. The count of seventy-nine of the county's 107 precincts was completed yesterday, and 9519 of the 13,727 votes have been recounted. The recount will continue tomorrow.

STATE MANSION SCENE OF NEBRASKA WEDDING

LINCOLN (Neb.) Dec. 25. (AP)—A Christmas Eve wedding took place in Nebraska's executive mansion. Miss Maude Harriet Weaver, eldest daughter of Gov. and Mrs. Arthur J. Weaver, became the bride of Harlan G. Hutchins of Falls City, Neb. Their romance had its inception at the State University. It was the second wedding in the executive mansion. In 1924 Gov. Bryan's daughter Mary Louise, was married there.

WORK-OUTS FOR THE NEW RADIO

Excellent Programs Listed for this Evening

"Servant in the House," Afternoon Feature

Classics and Light Tunes at Turn of Dial

The Times Forum, KHJ, at 1:30 p.m. Anton Chris, steel guitarist; Dr. Philip M. Lovell, editor of "Care of the Body" in the Sunday Times. World-Wide News at 12:30, 4:45 and 10 p.m.

BY JOHN S. DAGGETT

"We got a radio over to our house . . ." more than one child by neighborhood grapevine gossip of what Santa brought sped that information throughout the vicinity. So—those that 'got a radio over to their house' for the first time can turn to KECA at 1 this afternoon—get a seat first row center in the Radio Theater—and listen to Thomas Rann Kennedy's "The Servant in the House." In the cast will be members of the group of theatrical stars who take part in Radio Guild productions.

The story is laid in the house of an English bishop who is expecting a visit from a great missionary from India.

If you'd like to learn the standard of day-by-day concert music from the best stations—dial KHJ at 7 p.m. The Inglewood Park Concert will hold you for thirty minutes with music well directed and sung. Or, if you want to go skimming over the campus—jarring yourself back into youth—KHJ at 8:30 tonight—the Trojan Glee Club and Band will please you.

They tell us that—

After you've dined on cold turkey—here's a chance to reduce—dance your cares away. KFWB at 7 p.m. —"Falling in Love With Me," "Laughing at Life" and "My Ideal" are said to help you lose weight and gain pleasure.

From New York comes Jessica Dragonette, starred in a dialogue and musical version of Goldilocks and the Three Bears—the Cavaliers Quartet—classic gems—the finale from Tschaikowsky's Fourth Symphony—KECA at 8 tonight. This is a typical high-class chain program.

For the fan who searches for new hits—KHJ at 7:30 p.m. tells us that "The Adventures of a Con Man" is just that. You be the judge.

A humorous talk by Irvin S Cobb will interpolate the musical numbers by an NBC orchestra and singers—Joseph Koestner's Orchestra from Chicago—Irwin is a smile producer with some of his tales—KFI at 6:30 p.m.

"More hot tips about the New Year's football fracas"—they guarantee a thoroughly enjoyable and educational fifteen minutes. KFWB at 7:30 p.m.

Always a quiet half hour of classic and semiclassic composition—one of those spots that make you stop 'running all over the dial'—KHJ's "Singing Strings," at 9:30 tonight.

If you were pleased with the character of Christmas programs sent to you—give the broadcaster a break—write in and say so. If not, write in and tell him why.

If you are a lover of string music and a baritone voice, spend an hour with the Purcell Mayer Trio and Everton Stidham—KECA at 9 tonight.

If your new radio wants to know what is best in organ music—you won't go far wrong at dinner time—Wesley Tourtellotte—KNX at 6 p.m.

And then KNX runs you right into Gene Byrnes with fifteen minutes of song and humor—that is parading right behind Frank Watanabe, the Japanese houseboy—at 7.

And if you really have your first radio—the funny little noises that sound like Chinese firecrackers isn't always a soprano—sometimes it's what they call static—don't be afraid of it—static, taxes and tenors will always be with us.

REDS DOWN STATUES

SEBASTOPOL (U.S.S.R.) Dec. 25. (AP)—Local authorities today decided to tear down all the city's monuments to Czarist generals, using the metal for the erection of a huge monument to Nicolai Lenin.

Radio Dial

The program—The time—The Station.

KECA—3430 K., 209.7 M. (C)
KELW—780 K., 384.4 M.
KFI—640 K., 468.5 M. (C)
KFVD—1000 K., 299.8 M.
KFWB—950 K., 315.6 M.
KGER—1380 K., 230.4 M.
KGFJ—1200 K., 249.9 M.
KHJ—900 K., 333.1 M. (C)
KMPC—1120 K., 267.7 M.
KMPC—710 K., 422.3 M.
KMTR—970 K., 326 M.
KNX—1050 K., 285.5 M.
KTM—780 K., 384.4 M.

(From Programs Submitted by Stations)
(ALPHABETICALLY ARRANGED)
(C)—Denotes chain broadcast.
Suggested features in black type.

6 to 8 a.m.

KFI—Quaker Oats, 7:45.
KHJ—Recordings, 7; Hallelujah program, 7:45-8.
KMPC—Latin-American program, 7.
KMTR—Records, 6; organ, 7:30.
KNX—Exercises, 6:45-8.
KTM—Spanish program, 6; Sharpley Breakfast Club, 7-8.

8 to 10 a.m.

KECA—Exercises 8:30; Vermont Lumberjacks (C.) 9; "Between the Towns" (C.) 9:15.
KFI—Happy Time Hour (C.) at 8; Hope Service talk, 9; Song Duo, 9:45.
KFWB—Black and White, 2-piano team, 8:30; Morning Melodists, 9.
KHJ—Pianist, 8; Kathleen Clifford, 9:15; Feminine Fancies, 9:30 (C.) Martha Lorsch.
KMPC—Records, 9; Bob Sunny and Esther, 9:30.
KMTR—Records, varieties, 9:15; organ, 9:05.
KNX—Talks and music; Charlie Wellman, 9:30.
KTM—Records.

10 a.m. to 12 Noon

KECA—Organ (C.) 11:30.
KFI—Wall Street Financial Flashes (C.) at 10. Women's Magazine (C.) 10:30; Girl's Trio, 11:30; English lesson, 11:45.
KFWB—Domestic talk, 10; Severi's Quintet, 10:30; organ, 11:30.
KHJ—Aunes White at 11, dog talk, 11:15; Rhythm Ramblers (C.) 11:30.
KMPC—Records, 10:30; Rollicking Radio-ners, 11.
KMTR—City Hall broadcast, 11:45.
KNX—Eddie Albright at 10; serenade, 10:30; orchestra, 11:45; Church of the Air at 11; records, 11:30.

12 Noon to 2 p.m.

KECA—Luncheon concert (C.) 12; Baldwin Twins, ballads, 12:30; Radio Guild playlet (C.)
KFI—U. S. Agricultural talk at 12; Serving Southern California, 12:30; Iris Tilden.
KFWB—"Tom and Wash" at 12; Louise Lynch, songs, 12:15; Joyce's orch. and soloist, 12:30.
KHJ—Biltmore orchestra at 12; world-wide news, 12:30; recordings, 12:45; University of the West, 1; The Times Forum, Dr. Phillip M. Lovell, 1:30; Anton Chris, guitarist, 1:45.
KMPC—Happy Chappies, 12:05; organ, 1.
KMTR—News, 12; prosperity hour, 12:15; lumberjacks, 1:15.
KNX—Gene Byrnes, songs and humor, 12; records, 12:45; fiction reading, 1:30.
KTM—Records at 1; organ, 1:30.

2 to 4 p.m.

KECA—N.B.C. matinee, 2; U. S. Dept. of Agriculture talk, 2; contralto, 3:15; Hawaiian ballads, 3:30.
KFI—"Dance Your Life," 2:45; Godwin Duo, 3; Wedgewood Novelty, 3:30; Wilshire Fields Mixer, Nomad Novelist, 3:30.
KFWB—Records, 2:30; records, 2; Friday's jubilee, 3:30.
KHJ—Happy Go Lucky Hour (C.) 2; talk by Henry S. Dennison (C.) 3; Herzog's school program, 3:15; International Relations, 3:45.
KMPC—Music hour, 2; records, 3; afternoon musicale, 3:30.
KMTR—Record novelties, 2:15; Dahl's orchestra, 3:30.
KNX—"J" the Jingleman, 2; records, 2:30; records, 3; Joyce Coad, 3:15; Women's Club, 3:30.
KTM—Nell Cleary and recordings, 2; records, 2:30; organ recital, 3.

4 to 6 p.m.

KECA—Talk on Italian language at 4; College memories (C.) 4:15; Phil Cook, 4:30; Voice of Honeygold, 4:45; Chiles Service Orchestra at 5 (C.)
KFI—News Bureau at 4; Big Brother at 4:15; Baron Keyes, 5; garden talk, 5:30.
KFWB—Dance band.
KHJ—Poems, 4; world-wide news, 4:45; Larson, Male and Derry trio, 5; records, 5:30.
KMPC—Just Kids Club, 4:15.
KMTR—Trading Post and records, 4:30; organ, 5:15; news, 5:45.
KNX — Records, 4; Big Brother, 5:15; Travelogue, 5.
KTM—Organ recital, 4:15; inspirational poetry, 4:30.

6 to 7 p.m.

KECA—R.K.O. Revue, 6; Song Duo, 6:30.
KFI—Intermezzos Pair (C.) 6; Armour Jerk (C.) 6:30; Irwin Cobb.
KFWB—Harry Jackson and entertainers, 6; Musical Paintings (C.) 6:30; Nell and Sally, 6:45.
KHJ—Mendel's dance band (C.) 6; Don Lee Symphony, 6:45.
KMTR—Sun. Boys, 6; Ethiopian Night Club, 6:30.
KNX—Wesley Tourtellotte, organ, 6; "Foolosophy," 6:45.

7 to 8 p.m.

KECA—Manny Stein's Orchestra, 7.
KFI—Armstrong Quakers (C.) 7; R.K.O. (C.) 7:30.
KFWB—Colby Holden's dance band, 7; talk on "Football," 7:30; McAliser Melodies, 7:45.
KHJ—Inglewood Park concert, 7; Adventures of a Con Man," 7:30; KFRC studio, 7:45.
KMTR—"Happy Feet," 7; sports hour, 7:30; string trio, 7:45.
KNX—Frank Watanabe, 7; talk on water problems, 7:30; ensemble, 7:45.

8 to 9 p.m.

KECA—Contralto, 8; Otto Plonie, tenor, 8:15; Jesse vs. Audy, 8:30 (C.) Molly and Mike, 8:45.
KFI—Sketches in Trenchet, 8; Brown Built Foot Lites, 8:15; Helen Citro soprano, 8:30; Lumbers' Quartet, 8:45.
KFWB—Lorne Wallaman, Cookie, and concert orchestra, 8; United Popular Ensemble, 8:30.
KHJ—KFRC concert, 8; Trojan Glee Club and Band, 8:30.
KMTR—Orchestra, 8; dance music, 8:30.
KNX—Frost warning, 8; Optimistic Dreams.
KTM—Highway Highlights, 8; Cupid's Corner, 8:30.

9 to 10 p.m.

KECA—String Trio, 9.
KFI—"D-17, Emperor," 9:15; concert orchestra, 9:30, Georgia Starke, soprano.
KFWB—Venetian Nights (C.) 9; "The Gilded Coach," 9:30.
KHJ—Singing Strings, 9; Top o' the World Club, 9:30.
KMPC—Organ recital, 9.
KMTR—Screen successes, 9:30.
KNX—Lion Tamers, 9; Hollywood Legion Band, 9:45.
KTM—Ranch Hour, 9.

10 p.m. to midnight

KECA—Rose Dirmann, soprano, 10; News Bureau, 10:30; exercises, 10:45.
KFI—KFI Symphonet, 10:30; St. Francis orchestra (C.)
KFWB—Blossom Room Orchestra to 10; George Olsen's at 10:30.
KHJ—Times' world-wide news to 10:05; Carl Burnett's Orchestra, 10:05-12.
KMPC—The Bullies, 10; Records, 11-1.
KMTR—Serenaders, 10; Sweepstakes at 10:15; Deacon Brown, 10:30; records, 11-1.
KNX—Cocoanut Grove Orchestra, Gus Arnheim's, 11-12.
KTM—Little Theater, 10; organ recital, 10:30; records, 11-1.

Midnight to 1 a.m.

KHJ—Phantom of the Organ, 12.
KMPC—Records.
KMTR—"4 Ball" and Charley Lung, 12-1; records, 1-4.
KNX—Records, 12-1.
KTM—Records, 12-1.

SHORT WAVE RADIO PICKS UP ORIENT

Tokio and Hawaiian Isle Programs Rebroadcast Over United States

SAN FRANCISCO, Dec. 25. (AP)—Christmas radio programs in Japan, the Hawaiian Islands and the Philippines were picked up by a short wave station in California today and rebroadcast to hundreds of thousands of listeners all over the United States.

A ten-minute program from Tokio, that included Japanese music, was received at the Point Reyes station of the Radio Corporation of America and transmitted to stations of the National Broadcasting Company, for rebroadcasting.

After the oriental announcer had asked his occidental listeners to "please stand by," a Honolulu broadcasting station presented a program consisting of native music, an address by Gov. Lawrence M. Judd and an invitation to visit the islands.

Then the chimes of Manila's 349-year-old Cathedral of the Immaculate Conception were heard, followed by native music. It was the first time these chimes ever have been heard over the air. The pick-up in all three cases was excellent. A planned rebroadcast from China was canceled, it was said, because adequate facilities could not be had.

The program was on the air from 7:20 a.m., to 8 a.m., Pacific standard time.

Flames Attack Bay City Hotel

SAN FRANCISCO, Dec. 25. (AP)—More than 100 guests were driven to the streets here today when fire swept through the Potter Hotel on Mission street. The blaze was caused by a basement furnace blast that shook the building. It burned for more than an hour, endangering several adjoining buildings and causing considerable damage.

Tony Silva, clerk, aroused by the explosion, ran through the corridors and warned the occupants to flee. All the rooms were damaged by fire or water. Several firemen received minor injuries.

OKLAHOMA PLANNING ROUND-WORLD FLIGHT

OKLAHOMA CITY, Dec. 25. (AP) Negotiations looking toward an attempt to set a westward round-the-world flight record by Wylie Post, Oklahoma aviator, are under way between the Oklahoma City Chamber of Commerce and E. C. Hall, oil man. Hall has offered to handle arrangements for the flight and to post 10 per cent of a suggested $25,000 prize. The proposed flight would be made next summer.

ROW OVER PRESENTS BRINGS MAN'S DEATH

MINOD (N. D.) Dec. 25. (AP)—A family argument over the time to open Christmas presents was blamed today for the death of Guy Sharar, 45 years of age, a police sergeant. His companions on the force said Sharar wished to open the presents last night. His family disagreed, suggesting they wait until today. He was found dead in his automobile, apparently shot by his own hand.

Flight Squadron Reaches Bolama

BOLAMA (Portuguese Guinea) Dec. 25. (AP)—The Italian trans-Atlantic seaplane squadron of fourteen planes en route to South America arrived here at 4:30 p.m. today.

They left Villa Cisneros, Rio de Oro, this morning.

After fitting for the flight twelve of the planes will hop off here some time next week for Port Natal, Brazil.

SLAYER ENDS OWN LIFE

SAN FRANCISCO, Dec. 25. (AP)—Amadeo Minorini died today from a self-inflicted bullet wound. He shot himself after killing his friend, David Menchetti, during an argument.

Sunday Times

DECEMBER 28, 1930 PRICE 10c

World, National and Local News Events of 1930 Pass in Review

Chronological record of outstanding happenings presented in compact annual record. Scientific achievements of year told and sports programs summarized.

Shuler's View of Radio Trial Nix Tells "Prosecution" Plans

Opposing figures in unique hearing by Federal Radio Commission interviewed for Times readers by Kirke Palmer.

Studios Drop Bar to New Talent

Youthful applicants for film fame to be given interviews and tests by producer shortly after first of the year.

How Helen Wills, Tennis Star, Found True Love on the Riviera

Under the spell of the famous French resort, Helen the invincible fell in love as simply and easily as she achieved all else.

Los Angeles Retains Maritime Lead

Southland sets another high mark as commercial gateway to the world.

What Einstein Plans to Do While in Southern California

Who is this great wizard of science—what significance is attached to his trip to the Pacific Coast? An article packed with answers to pertinent questions.

Arliss Plans Studio Bombshell

Theater appearances for film players advocated by one of English Thespians for finished work in motion picture medium.

Short Routes to the Rose Bowl For the New Year's Day Game

If you are going to Pasadena you'll want the quickest route—location of reviewing stands and highway directions for annual celebration.

Great Close-in City Development

Filling of Bimini slough to precede $15,000,000 structural expansion and provide accommodations for 10,000 residents.

Annual Epidemic of New Year's Resolutions Hits Hollywood

How film stars busily turn over new leaves as 1930 comes front and forward.

Nation's Football Heroes In Full Page Rotogravure

HAVANA AND THE Wonderland OF LONG AGO

Go thru lands where history was made, where the call of romance echoes in the dim, musty depths of time-scarred cathedrals . . . in the pulsing stillness of brooding jungles . . . in star-flecked bays spread like ports of enchantment along the route of the Cruise-Tour of the Panama Mail. The Cruise-Tour takes you INTO the absorbing, colorful Spanish Americas. And at no greater cost. Your liner, replete with modern comforts and luxuries is headquarters for absorbing excursions ashore during the day . . . a sumptuous hotel by night, floating on to new wonders over silken, tropic seas.

THE CRUISE-TOUR *is the Route of Romance to Havana and New York. Sailings from San Francisco alternate Saturdays; from Los Angeles alternate Mondays.*

PANAMA MAIL *Steamship Company*

548 SO. SPRING ST • LOS ANGELES

Know the Advantages of the Mutual-Guarantee Plan

this booklet

...clearly explains why investors have unusual protection under this plan. Send today for your copy.

EVERYONE with funds to invest should understand the added protection that investors receive in a mutual-guarantee type of association...Pacific Coast Investment Certificates are an excellent investment from the standpoint of safety, earning, tax exemption, and convenience. Legal investment for trust funds. Always worth 100 cents on the dollar.

Funds invested in Pacific Coast on or before January 10 earn interest as of January 1

Pacific Coast BUILDING-LOAN ASSOCIATION
10th Floor Pacific Finance Bldg.
621 So. Hope Street, Los Angeles
TRinity-8366

Without obligation to me, please send booklet explaining the mutual-guarantee plan.

Name .....

Address .....

day Times
, 1930 PRICE 10c

tional and Local
nts of 1930 Pass in Review
ical record of outstanding happenings present
nual record. Scientific achievements of year
ports programs summarized.

iew of Radio Trial
"Prosecution" Plans
figures in unique hearing by Federal Radio
n interviewed for Times readers by Kyle

op Bar to New Talent
applicants for film fame to be given inter-
tests by producer shortly after first of the

n Wills, Tennis Star,
e Love on the Riviera
spell of the famous French resort, Helen the
fell in love as simply and easily as she
ll else.

s Retains Maritime Lead
sets another high mark as commercial gate-
world.

ein Plans to Do
outhern California
great wizard of science—what significance
to his trip to the Pacific Coast? As and
with answers to pertinent questions.

s Studio Bombshell
pearances for film players advocated by pro
Thespians for finished work in motion picture

es to the Rose Bowl
w Year's Day Game
going to Pasadena you'll want the parade
tion of reviewing stands and highway direc-
nual celebration.

e-in City Development
Bimini slough to precede $15,000,000
xpansion and provide accommodations for
dents.

demic of New York's
Hits Hollywood
tars busily turn over new leaves as infant
n front and forward.

otball Heroes
Page Rotogravure

dvantages
e
antee Plan

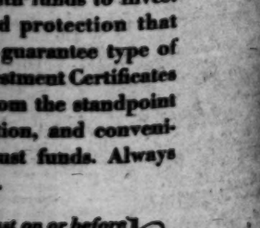

with funds to invest
ied protection that
l-guarantee type of
vestment Certificates
from the standpoint
ption, and conveni-
trust funds. Always
r.

oast on or before
as of January 1

Coast
-Loan
ATION
nance Bldg
Los Angeles
1366

ase send book-
uarantee plan.

All-Stars on Edge for Charity Game Tomorrow

SPORTS
Los Angeles Times

FRIDAY MORNING, DECEMBER 26, 1930.

NORTH DAKOTA FOOTBALL PLAYERS TRIP FIREMEN

A GRIDIRON TOO HOT FOR THE FIREMEN

That's what the Coliseum was yesterday when the Los Angeles Hook-and-Ladder boys met the North Dakota University team. The Nodaks won the game by a 14-to-9 score. The top photo shows Curt Schave, of the North Dakota team rushing around the greensward with the ball while Milt Nolan of the Smoke-eaters' secondary defense is attempting to run him down. In the lower photo Evo Pusick, fire department footballer, is caught by the camera as he is being brought to earth by a North Dakota tackler. Glen (Red) Jarrett, North Dakota quarterback, starred for the winners.

[Photos by Tommy Thompson, Times Staff Photographer]

...S RICH IN ...-AMERICANS

...n Gridiron Greats Display Wares

...'s Appearance Sure to Draw Fans

...y and Welch Threat ...ts-Irishmen

BY HEAVEN DYER

...ement of Christmas ...ment subsided, leaving ...satisfied feeling in the department of the interior, grid fans of Southern California can now turn their undivided attention to the all-star charity game slated for tomorrow afternoon at the Coliseum. And what a game it should be!

Never in the history of Los Angeles has such a constellation of gridiron talent gathered to...g on the field. Never have ...-Americans been introduced to the palpitating public at ...away. And never in the ...of local football have fans ...the opportunity of taking ...look at the nucleus of ...team as the 1930 Notre ...team, which is what awaits ...go to Zack Farmer's ...tomorrow to see the ex-...Jimmy Phelan's West-...-Irish.

...EN ALL-AMERICANS

...of the assembled war-...received outright all-...honors or positions with ...third mythical teams. ...Dame players so hon-...Bert Metzger, Tim ...Frank Carideo, Jack ...Brill, Joe Savoldi and ...There's plenty of ...in that outfit.

...team numbers the ...men, who rate in the ...classification: ...Purdue halfback; ...Southern Cali-...quarterback; Freddie ...former Alabama ...captain; Jones, ...Utah center; Vance ...Georgia Tech tackle; ...Purdue half-...Lloyd Thomas, Tro-...

...line-up of the Irish ...six players of the ...with five from last ...means that there ...of teamwork dis-...eleven. In fact, for ...the teamwork will ...be felt in advance of that ...for the Irish stars ...another one or more ...

...isn't worried about ...the edge their ...in the matter of ob-...sensations. The tip is ...the Irish regard the game ...while Phelan's athletes ...working twice daily since ...order to be in better ...their rivals.

...WORLD ATTRACTS

...the chance of seeing ...would take me to the ...tomorrow even if the ...were playing with ...School for Girls. ...Savoldi as the ...fullback of all ...have the Trojans tell ...at Chicago last year. ...Joe" is a one-man at-...on the order of Red Grange ...make him, you'll no doubt ...

...another look at Bert ...midget Irish guard, ...do my eyes any harm. ...playing in the Southern ...game was a full pro-...of entertainment in it-...Profession of offensive ...was what Metzger ...and he clearly demon-...that a little man can ...

...on Page 10, Column 2)

LET RULES ALONE--DORAIS

University of Detroit Athletic Director Says Game Needs Five-Year Rest from Rule Changes

DETROIT, Dec. 25. (AP)—Charles E. Dorais, athletic director at the University of Detroit and member of the rules committee of the Football Coaches' Association, believes that what football needs is a five-year period without rule changes.

Discussing various changes in the rules which have been proposed for consideration at the coaches' annual meeting at New York, next week, Dorais said today a period of stabilization would help the spectators to catch up with the game. He indicated he opposed elimination of the point after touchdown, widening the end zones and other proposed alterations.

"Each year," Dorais said, "we are attempting some change in the rules, and the changes come so often that a vast portion of the populace that crams its way into stadiums throughout the country can't keep up with the game.

"Much of the game is lost to the average crowd because of the many intricate changes that have been made during the past

(Continued on Page 10, Column 3)

WOLGAST AND GENARO CLASH

Flyweight Title at Stake in New York Bout

BY EDWARD J. NEIL
Associated Press Sports Writer

NEW YORK, Dec. 25. (AP)—The turkey and trimmings, and all the festivities that go with Christmas, are in storage today for Midget Wolgast, New York State Commission flyweight champion, and Frankie Genaro, veteran Italian, until they can rid themselves of a fifteen-round championship battle in Madison Square Garden tomorrow night.

Saturday will be one of the biggest days in the career of one or the other. While Wolgast is recognized in this State as the ruler of the 112-pounders, Genaro, New

(Continued on Page 10, Column 4)

STOEFEN BESTS VINES IN NET EXHIBITION; WOMEN TO PLAY TODAY

Men's singles matches and the opening rounds of the men's doubles yesterday featured the fourth day of play in the first annual Southern California mid-winter tennis championships which are being staged throughout the week on the seven courts of the Palomar Tennis Club, with Bill Ackerman in charge. No upsets resulted in yesterday morning's encounters, and but two three-set battles were played.

LESTER STOEFEN

Perhaps the most outstanding match of the day's program was a two-set exhibition affair between Ellsworth Vines of Pasadena and Les Stoefen, L.A.J.C. star. Stoefen surprised the fans present with his excellent court tactics and great steadiness when he triumphed over Vines in straight sets, 6-4, 6-3.

Play in the men's singles and doubles will continue in earnest today, and the opening matches of the women's singles will be run off. Gladys Fatz, winner of most women's titles in the county, tops the draw, followed by Elizabeth Deike of Pasadena, second; Dorothy Workman of El Monte, third; and Carolin Babcock of Los Angeles, fourth. Approximately twenty-five are competing in the event.

The mixed doubles will not begin until Saturday. Finals in the boys' singles will be staged Saturday also, while the concluding matches in the other two junior events are booked for Sunday. Yesterday's results and today's schedule follow: (The matches coming first at each hour are booked for the exhibition court, No. 1.)

MEN'S SINGLES

C. Mahoney defeated F. Harter, 7-5, 6-0; T. Wellman defeated O. Hansen, default; W. Condon defeated W. Root, default; C. Paige defeated R. Robinson, default; L. Stoefen defeated O. Garrett, default; F. Parker defeated D. Belote, 6-2, 6-2; B. Stanford defeated C. Bush, default; J. Ciano defeated F. Wilkinson, 6-0, 6-3; O. Scholtz defeated W. Rosenstein, 6-4, 6-3; E. Lewis defeated W. Condon, 6-2, 6-1; F. Hanna defeated T. Wellman, 6-4, 6-0.

MEN'S DOUBLES

E. Lewis and J. Tidball defeated Hansen and Chilson, default; R. Bowley and C. Graves defeated Bawer and Wallace, default; C. Wismer and H. Firmin defeated R. Bowley and C. Graves, 6-2, 6-1; G. Mahr and F. Parker defeated Lester and Myers, default; D. Belote and N. Patchen defeated F. Goodman and Ripey, default; D. Belote and N. Patchen defeated Dr. H. Holt and G. McMillan, 6-1, 6-2; B. Doeg and H. Steiner defeated T. Wellman and F. Harter, 6-1, 6-4, 6-3; Sheldon and

(Continued on Page 11, Column 1)

GOLF KINGS TAKE HOLIDAY BEFORE TWO BIG TOURNEYS

AGUA CALIENTE (Mex.) Dec. 25. (AP)—A holiday lull came to the rescue of golfdom's winter army of professionals and amateurs in their trials with the new ball before taking up their play in the Southland's two big tournaments next month. With the experience of two competitions with the "balloon" ball in the bag for most of them, the links invaders awaited the $25,000 Agua Caliente open and the $10,000 Los Angeles open next month.

Fifty-one professionals and five amateurs out of a field of ninety-seven starters succeeded in qualifying here yesterday for the Caliente event. Eddie Loos, of Chicago and Pasadena, topped the qualifiers with a 71-73—144. Dewey Longworth, Oakland, Cal., followed him with 146 and Fred Morrison, long-driving Los Angeles professional, was third with 149.

SPIRIT MAKES GAME---ROCKNE

Welds Players Together in Amateur Sport

ROCHESTER (Minn.) Dec. 25. (AP) Spirit is the big thing in college and high school football, Knute Rockne of Notre Dame, told a 17-year-old Rochester high school journalism student, Ted Towleson, the student, met Rockne who is here undergoing an examination at the Mayo clinic, at a high school banquet and asked for an interview. The coach acquiesced and took Ted to luncheon.

KNUTE ROCKNE

The interview, in part, as made public today, follows: By Ted Towleson.

Spirit is the big thing in college and high school football, Knute Rockne, coach of Notre Dame, told me in an interview.

"Professional football is a game of individual skill, while intercollegiate and academic football is primarily a game in which spirit dominates." Mr.

(Continued on Page 11, Column 2)

CARUSO TAKES OPENER

Coe Galloper Collects Christmas Day Handicap in Agua Caliente's Opening Day

AGUA CALIENTE (Mex.) Dec. 24.—"Boots and saddles," the bugle call which since time immemorial has been the call to action for the turf, sounded again in the valley of the Tia Juana today as the second annual winter race meeting of the Agua Caliente Jockey Club got under way for a run of eighty-two days.

Caruso, three-year-old Pelymelian colt, from the stable of William R. Coe, New York millionaire, was the winner of the feature stake of the inaugural program, the Christmas Handicap. The fleet three-year-old went to the front at once and never was headed in the six-furlong dash, winning by half a length from Good and Hot, owned by Joe Toplitzky, with Lamp Black, from the stable of B. Johnson, third.

Caruso, fractious at the post, twice threw his rider, R. Leishman, at the post, but when the running came at once went to the front. The crowd greeted the winner of the first of the sixteen stake events on the winter program with enthusiasm as he returned to the judges' circle to be crowned with a holly wreath by Tommy Armour, national professional golf champion, and Mrs. Armour. Armour is a guest over the holidays at Agua Caliente, where he is getting ready for the major event of the winter golf campaign, the $25,000 Agua Caliente open, next month.

NEW TIMER USED

Caruso ran the six furlongs in 1m. 12⅕s., the new electrical timing device disclosed. The time was considerably slower than the record for the distance set last winter by Hey Diddle Diddle of 1m. 10 3-5s. Hey Diddle Riddle ran in the stake this afternoon but could do no better than fourth place.

A field of ten, one of the best to greet Starter Marshall Cassidy in an inaugural event, paraded to the post for the Christmas Handicap with the man on the lead pony forsaking his usual costume for that of old St. Nick. There was a brief delay at the barrier, occasioned jointly by Nellie Custis, fleet mare from the Audley Farm stable, and the ultimate winner, Caruso. Nellie Custis did not wish to enter the stall gates as used at Agua Caliente while Caruso twice threw his rider.

After a delay of ten minutes,

(Continued on Page 10, Column 3)

Nevers's Team Triumphs, 20 0

FORT WORTH (Tex.) Dec. 25. (AP)—Ernie Nevers's Chicago Cardinals, national pro football league team, defeated the Southwest All-Stars here today, 20 to 0. The Southwest team was composed of former Texas Christian University and Southern Methodist University players.

SMOKE-EATERS BOW IN CLASH

Midwestern Team Cops Tilt by 14-to-9 Score

Hook-and-Ladder Outfit is Loser at Coliseum

Glen Jarrett in Star Role as Flickertails Win

BY FRANK ROCHE

A red-headed rabbit named Glen Jarrett from the wilds of North Dakota ran the Fire Department football team into the ground yesterday at the Coliseum. The Smoke-Eaters had their Moses—Don by name, but North Dakota's romping redhead was just too hot for the Hook and Ladder boys to handle. As a result Coach Jack West's Flying Flickertails walked off the field with a 14-to-9 victory over the local hose company.

DON MOSES

The game was in all reality a "swell" contest from the spectators' standpoint to watch. The Firemen took the lead in the opening period, when Milt Nolan stood on the 20-yard line and booted the ball over the cross bar for a field goal. But in the second quarter with "Rabbit Red" Jarrett showing the way the Nodaks scored two touchdowns, playing rings around our local fire laddies.

Don Moses looked very brilliant on offense, in fact, he was the spark plug of the Fire Department attack, but on defense there seemed to be something lacking in Don't finesse. Jarrett was the Nodaks' threat and was as tough to stop as a four-

(Continued on Page 10, Column 1)

Crimson Tide
To Defeat Cougars
Is Harry Carr's Prediction

The well-known Times columnist goes on record with this statement after due communion with the ouija board and the spirits that guide football destinies.

Speaking of the Crimson Tide . . . don't get caught in the tide of dense traffic in Pasadena next Thursday because of tire or battery trouble.

Your neighborhood Motor Tires, Inc. store will be glad to inspect your tires and battery gratis. If you should need new tires, or a new battery, they can supply you with

GOODYEAR TIRES
and
EXIDE BATTERIES

at prices so low you'll never miss the money even if you should come out on the short end of the betting on the New Year's Day Classic.

MOTOR TIRES INC.

1244 East 8th St. TRinity 6565
1119 So. Hope St. WEstmore 2233

WASHINGTON & WESTERN 802 SO. VERMONT
6523 SANTA MONICA BLVD. FIFTH & WESTERN
1930 NO. BROADWAY VERMONT AT FOUNTAIN
GLENDALE
BELVEDERE GARDENS
LONG BEACH
SANTA MONICA
INGLEWOOD
HUNTINGTON PARK
WHITTIER
ALHAMBRA

Wallace Wade Far From Satisfied With Physical Condition of Alabama Footballers

MENTAL SLANT SUITS MENTOR

But Shape of Players Has Coach Worried

Hopes They Will Pick up in a Few Days

Cougars Stressing Passes in Workouts

BY BRAVEN DYER

Wallace Wade is far from satisfied with the physical condition of his University of Alabama football squad and unless some of the regulars show almost immediate improvement there will be some changes made in the first-string line-up.

WALLACE WADE

This is no sob story, calculated to offset the 10-to-8 wagering in favor of the Crimson Tide. For Wade, unlike most coaches, does not mind being made the favorite. He's unique in that respect.

"I am satisfied with the mental attitude of our players," declared the Alabama mentor following yesterday morning's workout at Occidental. "But their physical condition has me worried. They are awfully slow starting. I don't know whether it's the long train ride or possibly the change in food and water. They should have recovered from the journey by now. It has affected the whole squad but some of the lighter men on the second string seem to have more fire and dash than the regulars. Mind you, the regulars are trying hard, all right, but they are not succeeding."

VISIT MISSION

Following the morning workout and luncheon the Tide party went on a sightseeing trip to the San Gabriel Mission. Wednesday night the big Christmas party was held in the lobby of the Vista del Arroyo in Pasadena, with "Ears" Witworth, Alabama sub guard, acting as Santa Claus.

Wade will drill his athletes again this afternoon while tomorrow's workout will be held in the morning. The 'Bama coach and his players will attend the Coliseum game in the afternoon.

Asked if he planned any immediate changes in his starting line-up Wade declared that it was all a matter of condition from now until game time. "Players who get into shape the quickest will start," was his comment. Yesterday's practice was a stiff one, the toughest the Tide has had since arriving here Tuesday evening. Blocking, tackling and dummy scrimmage on offense featured the workout.

Babe Hollingbery's Washington State squad also drilled yesterday morning, working at Tournament Park. The Cougars put in two hours of heavy stuff and were bearing down for the first time since their arrival Monday. Players have frisked about a lot of late, but from now on it's all business with the Pullman athletes.

Hollingbery is stressing his forward pass attack heavily and with Carl Ellingsen flipping the ball all over the field the Cougars are bound to be a serious threat when employing this mode of attack. Ellingsen is a brilliant thrower and in John Hurley he has a six-foot three-inch end who will tower over all 'Bama backs but McWright, and even the tallest of the Tide secondary won't be able to cope with Long John.

SCHWARTZ RECEIVES

Ellingsen has also done a lot of passing to Elmer Schwartz of late and it's a cinch that the big Cougar fullback will annoy Alabama once he gets his powerful lunch hooks on the oval.

The Cougars had their Christmas tree yesterday noon. Big Buck Bailey played the role of Saint Nick and went over in a huge way. Hollywood magnates are said to be after him now.

Tomorrow Hollingbery's gang will practice in the morning and then take in the all-star game at the Coliseum.

These who are so prone to favor Alabama in the forthcoming classic will do well to remember that not a single touchdown has been made through the Cougar line this year. All five touchdowns registered were made via the forward pass.

The Cougars marched through their long and hard schedule without a defeat to capture the 1930 Pacific Coast Conference grid championship and it was a rock-bound defense and not a rip-roaring offense that carried them into fame.

Washington State was the toughest team in the Coast Conference to score against. Only a total of 36 points were tallied against the Cougars in nine games including an intersectional tilt with Villanova.

The odd feature of the record is that the College of Idaho, a small school in the Northwest Conference, did the heaviest scoring against the Cougars.

REGULARS RESTED

The Idaho eleven piled up 12 points on two touchdowns in the opening game of the year while Coach "Babe" Hollingbery had his first, second and third teams sitting on the bench.

Southern California, Oregon State college and the University of Idaho managed to register a single touchdown each against the W. S. C. defence in Conference games.

California, Montana and Washington failed to score in their clashes with the Cougars.

"Quick" Holley, Alabama back, has a trick knee which is likely to come out of place any minute. Suther, 'Bama's flashy back, is the only one who can put it back in place. Suther and Holley played together on the Tuscaloosa High team, which went undefeated five years.

The members of the Alabama team who are seniors are: Moore, Elmore and Dobbs, ends; Clement and Sington, tackles; Howard and Miller, guards; Ebert, center, and Campbell, Suther, Boykin, McWright and Brown, backs.

FRAMING ON THE IRISH

Here are Jimmy Phelan, left, and Russ Saunders plotting the downfall of the Notre Dame All-Stars at the Coliseum tomorrow afternoon. The game will mark the return of Saunders to the gridiron, it being his first public appearance since the Pittsburgh game of January 1, 1930.

ALL-STARS SET FOR BIG GAME

Rival Grid Teams Rich in all-Americans

(Continued from Ninth Page)

play this game of football as ably as the behemoths.

I have an idea that Russ Saunders will prove quite a riot offensively tomorrow. Russ has kept in great shape all fall by coaching the Trojan freshmen and working out with the Spartans against the S. C. varsity. He has filled out a little. Note that Phelan has surrounded Russ and Welch with two fine blockers, Apsit and Price of Utah. Jimmy figures Apsit and Price can get the two star ball carriers out in the open.

The West-South line, composed as it is of Maffett, Chang Artman of Stanford, Jess Shaw of S. C., Jonas, Steele of Florida, Maree and Caraway of Baylor, will outweigh the Irish slightly, but this probably won't bother Hunk Anderson's gang much. It may prove to Phelan's advantage, however, if he elects to play a slam-bang offensive game employing Welch, Saunders and Price to advance the ball.

Both teams practiced yesterday morning and will indulge in final light workouts today.

There never was a game offering to the local public so much bona-fide football class and an afternoon of sensational entertainment seems in store for these who reach the Coliseum.

Notre Dame		West-South
Yik	R.E.L.	Maffett, Georgia
Twomey	R.T.L.	Artman, Stanford
Metzger	R.G.L.	Shaw, S.C.
Mormihan	C.	Jones, Utah
Kasnic	L.G.R.	Steele, Florida
Bach	L.T.R.	Maree, Georgia T.
O'Brien	L.E.R.	Caraway, Baylor
Carideo	Q.	Welch, Purdue
Elder	L.H.R.	Saunders, S.C.
Brill	R.H.L.	Apsit, S.C.
Savoldi	F.	Price, Utah

RESERVES

Notre Dame		West-South
Collins	R.E.L.	Westerveller, W.
Donaghue	R.T.L.	Pickard, Alabama
Cannon	R.G.L.	Templeton, S.C.
Frederick	C.	Wentworth, Wash.
Thornton	L.G.R.	Paradeaux, Texas
McMahmon	L.T.R.	Dye, S.C.
Voedisch	L.E.R.	Glasgow, Nevada
Parides	Q.	Wilcox, Purdue
Harmenon, Purdue	R.H.L.	Edelson, S.C.
Cherigny	L.H.R.	Thomas, S.C.
Mullins	F.	Clifton, Navy

WEATHER IMPROVES AT HERMOSA BEACH

HERMOSA BEACH, Dec. 25.—Capt. J. M. Andersen, skipper of the big Olympic and Kohala fishing barges, is confident that the present excellent weather conditions will continue until after New Year's. Smooth seas have prevailed for some time and Andersen can see no reason why the good weather can't continue. The Olympic is still in dry dock at San Pedro, with the Kohala taking care of the scores of Southland anglers that try their angling luck at this resort. Daily barge catches include scupin sandabs, perch, mackerel, bonito and smelt.

NEW YORK AMERICANS DEFEAT MAROONS, 2-1

NEW YORK, Dec. 25. (AP)—The New York Americans tacked a fast climax onto a slow hockey game tonight and defeated the Montreal Maroons, 2 to 1, to gain a tie for second place in the Canadian division of the National Hockey League.

CARUSO TAKES BORDER STAKE

(Continued from Ninth Page)

Cassidy sent the field away. Shasta Bullet went to the front at once followed by Hey Diddle Diddle, Caruso, Good and Hot, St. Prisca, St. Jim, Lamp Black, Alexander Pantages, Nellie Custis and Hatrick. The latter was off slowly and never a contender thereafter.

Caruso, starting well, went to the front at once. At the half he was a length and a half in front with Lamp Black, Shasta Bullet, Hey Diddle Diddle, St. Jim, Alexander Pantages, Good and Hot, Nellie Custis, St. Prisca and Hatrick following. Caruso held to his lead to the stretch, leading the way round the turn for home by three lengths. Good and Hot, making up a great deal of ground, was right behind Lamp Black and in third place as they straightened away after rounding the final turn for home. Hey Diddle Diddle was fourth with Shasta Bullet, tiring, in fifth place followed by Nellie Custis, Alexander Pantages, St. Jim, St. Prisca and Hatrick.

HOLDS POSITION

Leishman, on Caruso, held his advantage in the run for home to win by half a length. Results:

First race, 3-year-olds and up, six furlongs, claiming, purse $600—Hit the Deck (Moran) 115, won; Phil K. (Gurk) 118, second; Hawes (Mulrooney) 112, third. Time, 1:13 6-10.

Second race, mile and sixteenth, claiming, 3-year-olds and up, purse $600—Enthusiastic Edward (Johns) 107, won; Cornish (Gonzales) 107, second; Parnell (Greenberg) 107, third. Time, 1:48 3-10.

Third race, five and one-half furlongs, claiming, 3-year-olds, purse $600—Jenkins Rochester (Neal) 112, won; Lamister (West) 111, second; Princess Ceuta (Page) 97, third. Time, 1:07 2-10.

Fourth race, five and one-half furlongs, claiming, all ages, purse $600—Gold Rush (Johns) 113, won; Irganeh (Moran) 110, second; Shasta Fear (Depeso) 105, third. Time, 1:05 1-10.

Fifth race, Christmas Handicap, all ages, six furlongs, purse $1,500—Caruso (Leishman) 112, won; Good and Hot (Ellsworth) 108, second; Lamp Black (Moran) 106, third. Time, 1:12 3-10.

Sixth race, mile and sixteenth, 3-year-olds and up, claiming, purse $600—Tecolote (Greenberg) 104, won; Shasta Pope (Pollard) 112, second; Golden Sweep (Eggers) 112, third. Time, 1:48 2-10.

Seventh race, mile and sixteenth, 3-year-olds and up, claiming, purse $600—Mint Sauce (West) 113, won; Jack Alexander (Johns) 108, second; Sleepy Boy (Callahan) 104, third. Time, 1:48 6-10.

WOLGAST AND GENARO CLASH

(Continued from Ninth Page)

Yorker, has no title standing here but is regarded as the flyweight ruler by the National Boxing Association, guardian of the ring game in twenty-six States and a few assorted territories. Friday's winner will automatically become the undisputed champion of the midgets.

Wolgast, a bumble bee of a battler with speed and energy to burn, came into the title by defeating Black Bill, the Cuban Negro, in the final of an elimination tournament here last summer. The Philadelphia Italian waded through a half-dozen of the best flyweights Madison Square Garden could gather together during the course of the tourney.

Genaro refused to enter the elimination fray, standing fast on his laurels in the N.B.A. champion rings, and has defended his association title in half a dozen European countries. Of the two Genaro is by far the more experienced ringman and his career dates back to the days of the ill-fated Pancho Villa, the sensational little Filipino, whom he once outpointed. Wolgast has youth and zip on his side, cleverness and a wealth of stamina. He outclassed his rivals in the elimination series.

Although the match has been dropped into a poor spot on the sports program, jammed in between the Christmas and New Year's holidays and forced to compete with the attractions of both, the interest that always follows a title contest has led to brisk betting. Wolgast is an 8-to-5 favorite and probably will enter the ring at 2-to-1.

Irish Jimmy Slavin, New York featherweight, heads the supporting card in an eight-round go with Kid Francis of Italy. Vidal Gregoria, Spanish featherweight, meets Lew Feldman of New York in another eight.

ROVERS TO BATTLE BUCCANEERS SUNDAY

In the third and final game of their series, the Rovers and the Buccaneers clash next Sunday afternoon on the Uplifters' polo field. Will Rogers will again direct his Rovers from the back position, with his young son, Will, Jr., riding in the No. 2 berth. Charles Crawford, who has been playing with an Uplifters team at Santa Barbara, will occupy the No. 3 pivot position with Dr. Rex Duncan as the spearhead of the attack at No. 1.

Lionel Pedley, No. 3 of the Buccaneers, will have the able assistance of Hal Roach at No. 2, which should materially strengthen his side. Roach has just returned from a hunting trip to Mexico, but will work out during the week so as to be in shape for Sunday's match. Winslow B. Felix, at No. 1, and T. Lyell Puckett, at back, complete the Buccaneers' entry.

DETROIT FALCONS SCORE EASY WIN

DETROIT, Dec. 25. (AP)—Goalie Benny Grant of the Toronto Maple Leafs spent an unhappy Christmas night in front of his team's net here tonight while the Detroit Falcons, playing unbeatable hockey, swept the Leafs off their feet to pile up a 10-to-1 victory and set a season's National Hockey League scoring mark to date.

ITALIAN AQUATIC STAR WINS RACE

PARIS, Dec. 25. (AP)—In water only six degrees above freezing, twenty-one hardy swimmers today leaped off the south bank of the river Seine in front of Invalides Square for the annual Christmas cup swimming race across the river. Only ten finished. Some were carried 600 to 900 yards downstream by a strong tide before they managed to land on the other side. Others were taken out of the water nearly frozen. The winner was Gambi of Italy, with Cartonnet, France, second, and Malfait of Belgium, third.

IOWA IS HONORED BY CONFERENCE

CHICAGO, Dec. 25. (AP)—The Western Conference honored the University of Iowa, its reformed recalcitrant member, by asking Dean C. C. Williams, chairman of the Iowa Athletic Board to represent the conference at the annual meeting of the National Collegiate Athletic Association in New York Monday. Iowa was under conference discipline last year on charges of subsidizing its athletes.

SMOKE-EATERS BOW IN CLASH

Midwestern Team Cops Tilt by 14-to-9 Score

Hook-and-Ladder Outfit is Loser at Coliseum

Glen Jarrett in Star Role as Flickertails Win

(Continued from Ninth Page)

alarm fire. For instance in the third period Jarrett took the ball behind the line of scrimmage and after looking for a hole twice and failing to find it skirted around end, going fifteen yards before the Firemen could even put a hand on him. It was one of the most thrilling plays seen this year at the Coliseum.

Jarrett scored for the Nodaks in the second quarter after the Flickertails had recovered the ball on their own 30-yard line. Bourne picked the ball up and held it for the invaders when Sumner fumbled it. The ball was on the Nodaks 28-yard line. From that point Curt Schave, John Burma and Jarrett took it to the 3-yard line, where Jarrett bounced across for a touchdown.

Lloyd Richmond kicked goal. The next touchdown for North Dakota came when John Burma intercepted a pass on the 50-yard line thrown by Milt Nolan and ran for a touchdown. The Firemen were offside, and the conversion was allowed.

Jarrett was a constant threat throughout most of the game. Whenever he got the apple he was dangerous. He romped hither and yon with the pigskin in Firemen territory for the rest of the half.

In the third quarter the Smoke-eaters came through with a touchdown. Moses took the ball over center after the Firemen had gotten it there on passes and line bucks. Don looked like a house afire carrying the ball in this period. Nolan failed to convert the touchdown.

The Firemen went after the Nodaks hot and heavy in the last quarter but when things began to take on a rosy aspect the North Dakota boys fanned them off by intercepting passes or stopping the running attack cold.

The North Dakota players were in possession of the ball when the game ended. The statistics show that the Firemen made sixteen first downs from scrimmage and passes and the Nodaks eighteen.

The Nodaks attempted ten passes and two were intercepted by the Smoke-eaters. They completed five through the air. The Firemen completed three passes.

Besides Jarrett, the other players who stood out for the visitors were Burma, Richmond, Felder and Bourne. The Nodaks used but four substitutes all afternoon. They didn't seem to have any others.

Moses, Royce Wheeler, Hank Reisner, Tex Zumwalt, Jimmy Dyer and Larry Casey stood out for the losers.

More than twenty thousand fans enjoyed the football battle.

The line-ups:

North Dakota		L. A. Firemen
Felder	L.E.R.	Herdina
Smith	L.T.R.	Zumwalt
Love	L.G.R.	Hasenauer
Bourne	C.	Caley
Miophablen	R.G.L.	J. Wheeler
Divis	R.T.L.	Reisner
Berg	R.E.L.	R. Wheeler
Jarrett (C.)	Q.	Freemont
Schave	L.H.R.	Nolan
Richmond	R.H.L.	Puster
Burma	F.	Moses

SCORE BY PERIODS

North Dakota	0	14	0	0—14
L. A. Firemen	0	0	9	0—9

North Dakota scoring: Touchdowns—Jarrett, Burma. Points after touchdowns—Richmond, 1 (place kicks.)

L. A. Firemen scoring: Touchdown—Moses. Field goal, from placement, Nolan.

Officials—John Pox, Southern California, referee; Jim Brader, Wisconsin, umpire; John Byrne, Pomona, head linesman; Bill Lopez, California, field judge.

Idaho Annexes Island Clash

HONOLULU, Dec. 25. (AP)—The University of Idaho defeated the alumni eleven of St. Louis College of Honolulu, 20 to 14, in a Christmas Day football game here before 8000 spectators under a blazing sun. The thermometer registered a temperature of 78.

Idaho started strong and outplayed the locals in the first period, put over two touchdowns in the second quarter and made the third touchdown in the fourth. The St. Louis alumni scored touchdowns in the third and fourth quarters.

Davis, a substitute quarterback, intercepted a pass in the second quarter and dashed fifty-five yards to the goal line to register Idaho's initial score. A few minutes later he again crossed the St. Louis goal line. Hanford kicked both goals for the extra points.

The final touchdown for the visitors came when Nordy, Idaho end, recovered a bad pass from center and ran thirteen yards to the 1-foot line from where the ball was pushed over.

St. Louis made its first score when Bob Swan, former Dayton University star, recovered a fumbled punt and ran seventy-two yards to scoring territory. Swan later dashed twenty-nine yards through tackle to the 5-yard line to pave the way for the second touchdown.

SHELL OIL KEEPS ICE LEAGUE LEAD

The Shell Oil Tigers retained their lead in the amateur ice hockey league at the Winter Garden last night, when they defeated the Sunfreze Bears, 4 to 3. Buster Smith was the hero of the contest, scoring the tying goal early in the third period, and then shooting the winning score a short time later. Both tallies were made on passes from Horafal. Woodleigh starred for the losers.

ED GEORGE BEATS "BIBBER" McCoy

BOSTON, Dec. 25. (AP)—Ed George, claimant of the heavyweight wrestling title, defeated Bob "Bibber" McCoy of Cambridge, here tonight in a match that was stopped when McCoy became too exhausted to continue.

RABBIT PUNCHES

PAUL LOWRY

THE ALL-STAR SITUATION

THAT will be no pink-tea party at the Coliseum tomorrow afternoon. The Notre Dame All-Stars won't win alone on the reputations they gained through the coaching of Knute K. Rockne, the peerless spellbinder.

In fact, if hard work on the part of a splendid array of individual west coast stars means a thing the Irish All-Stars will go back home on the short end of the score.

It is no secret that the Coast boys have been much more diligent than the ex-Notre Dame greats under the direction of Hunk Anderson.

Of course, chaps like Frank Carideo, the all-American quarterback, and Joe Savoldi, the greatest power back of the year, don't have to strain their wishbones. They have been playing football all season, and are in the pink.

On the other hand, the same thing goes for Jimmy Phelan's crew. With the exception of Russ Saunders and Pest Welch, who were starring for Southern California and Purdue, respectively, a year ago, his boys have been performing all fall. And Saunders and Welch in coaching capacities have engaged in many a scrimmage.

This boy Price from Utah is going to get a lot of attention as a back for the Coast eleven, and so is his mate, Jonas, at center. They played on an undefeated team

* * *

CARIDEO AND SAVOLDI

BUT if any two individuals can be named as the real gate attractions of the day I would nominate Carideo and Savoldi.

Carideo has been the perfect quarterback for two years. Local fans saw him in action at the Coliseum two weeks ago when the Irish skunked the Trojans 27 to 6, and they knew what he can do.

Savoldi is the best line pulverizer that has been developed in years.

He was a cinch all-American until he was kicked out of Notre Dame because of a secret marriage and divorce.

And Joe has said enough about college football and pro football in the past few days to make his name a frequent luncheon topic.

Joe mentioned flying fists in college games he played this fall, and says they are rare in pro football.

He also named some games Notre Dame played this year as particularly rough, and put the finger on certain teams.

I rather suspect there will be comebacks on Joe's remarks.

Particularly from the boys at Carnegie Tech, who were named by Joe as being the roughest of the year.

* * *

TIGHTENING THE STRINGS

FROM now on you can expect a lot of bearing down in the rival New Year's Day camps.

As a matter of fact, Alabama has already begun to step on the pedal.

The Crimson Tide arrived Tuesday, late in the afternoon, but Coach Wade didn't give his boys the benefit of the doubt.

He just had time to rush them over to Occidental and give them a light workout before darkness sent the boys to the showers.

But Wednesday was a different story. The Alabama mentor had his warriors hitting on all twelve, and the way they went about business indicated plenty of determination.

Although their attitude may be different when Coach Babe Hollingbery has them alone the Washington State boys have a light-hearted, carefree, almost careless attitude about their activities.

The spirit reminds me of the way in which the University of California boys took the Ohio State game ten years ago.

They laughed, and played and joked.

But what a different story in the game. California won 28 to 0.

The SPORT LIGHT by Grantland Rice

(Copyright, 1930, by North American Newspaper Alliance)

CAPTAIN FRANK HAWKS

Eagle—make way for thy master,
The comet's in flight;
On by the cloud banks, and faster
Than sun streaks of light;
A thunderbolt riding all weather,
The gale is his pawn:
He draws the far oceans together
From sunrise to dawn!
The heights for the eagle now pressing
Strong wings that must drag;
For there is a shadow careening
By eyrie and crag—
At dawn the Atlantic may bore him
Where some tempest raves;
At dusk the Pacific's before him
With sun on the waves.
With snow peak and tropics he's dated,
By mountains and tides:
The east and the west are now mated,
The meteor rides!
And space draws no longer the curtain
That shuts off the stars—
He'll leave us some week-end, I'm certain,
And spend it on Mars.

The Fun of Football

Judging from the number of football players gathering on the Pacific Coast, there must be a lot of fun left in football. Or is it the lure of the Golden West? At any rate there seems to be more different brands of contests now about to break loose than one can follow.

Andy Kerr and Dick Hanley have an all-star eastern team, recruited from as far west as Nebraska, ready to face an all-star western outfit; the Notre Dame Stars are girded for battle with another delegation; and there are Alabama and Washington State warming up for the Bowl of Roses party on New Year's Day.

It might be interesting to note that this latter game has two of the best forwards in the country opposed—Sington of Alabama and Hein of Washington State. Babe Hollingbery of Washington State can't see why his team has been made the underdog, and he is right. No team that has won every game on a good schedule is any worse than an even bet. The same is true of Alabama. The best way to clean up financially in these football games is to back the underdog, not forgetting that Southern California was a 10-to-8 choice over Notre Dame.

What About Dempsey?

Jack Dempsey has turned down offers ranging from $500,000 to $600,000 for a fight each year through 1928, 1929 and 1930.

He could have walked out, taking his sock at the other guy and then let nature take its course for a half million or better any year since Tunney beat him the second time. As long as he passed these offers up it is hardly reasonable to figure he will step back into the picture nearly four years later.

Jack will be 35 next June. He is younger than Fitz was when he stopped Corbett and younger than Corbett was when he had Jim Jeffries dizzy for twenty-two rounds.

But three years is a long time to lay off, when one has passed 30. Even at that not so many would be willing to bet a lot of money on Max Schmeling to beat him—not unless Max is about 50 per cent better than he looked to be against Jack Sharkey.

Footing the Bill

"What is the annual bill for all college sports?" asks H. L. F. No alert statistician has yet turned out a set of figures to prove this interesting point, but there are several institutions where the total annual cost is around $500,000, which is a lot more cash than any set of alumni will ever dig up.

In a certain way a large part of this worked itself into a baffling circle—they had to build a big stadium to take in enough gate receipts, and then they had to take in enough gate receipts to pay for the stadia, bowls and such.

It is something like the case of the Butterscotchmen in "Davy and the Goblin." If you recall, and you probably don't, their situation, it was about this—they couldn't run until they got warm, and they couldn't get warm until they ran.

The old gate receipt will never be taken out of sport, amateur or professional, semi-professional, or wherever they can collect it. When sport is operated on an extended scale, the gate receipts are necessary. College sport runs into more millions than you might think. But college sport happens to be an important sector of our national life and you can't furnish it to a million or so young men for a few dollars.

IOWA POOL SAID TOO BIG FOR MEET

IOWA CITY (Iowa) Dec. 25. (AP) Paradoxically, the University of Iowa swimming pool is too big to be the scene of the Western Conference championship meet.

Conference rules call for a seventy-five-foot course in this meet, while the Hawkeye tank measures 150. If Iowa places a turning board in the middle the meet will be held in 1933, Big Ten coaches have decided.

The Hawks had sought the 1931 meet. It will be held at Michigan and the 1932 championships at Ohio State.

VINCE DUNDEE IN WIN OVER McTIERNAN

PITTSBURGH (Pa.) Dec. 25. (AP) Vince Dundee, 155½ pounds, Newark, N. J., won a decision over Jack McTiernan, 153 pounds, Pittsburgh, in a ten-round bout here today.

Joe Trippe, 142 pounds, Rochester, N. Y., outpointed Billie Holt, 143½ pounds, Pittsburgh, in eight rounds.

Billy Bully, 146 pounds, Detroit, won over Larry Kaufmann, 141½ pounds, Pittsburgh, in six rounds.

TERRY ANNEX BATTING CROWN

Giants First Sacker Leads Hitters in National

New Yorker Finishes Season With Average of .401

Chuck Klein, Hack Wilson in Record Performances

NEW YORK, Dec. 25.—In the crash of shattered records Bill Terry of the New York Giants

BILL TERRY

mark in 1915.

Terry joined the league's smashing array by [illegible] mark for the most hits [illegible] season with 254 and led the circuit with 177 singles.

Babe Herman of [illegible] finished second in Terry's batting race with a .393 average and following his star record-[illegible] Klein of Philadelphia. Other leaders on the list of players who took part in [illegible] enty-five or more games [illegible] Frank O'Doul, Philadelphia, .383; Fred Lindstrom, New York, .379; George Puleo, St. Louis, .374; George Watkins, St. Louis, .371; Paul Waner, Pittsburgh, .368; Hack Wilson, Chicago, .357; Pie Traynor, Pittsburgh, .356; Adam Comorosky, Pittsburgh, .355; Jim Bottomley, St. Louis, .354.

Klein set two new records by scoring 158 runs, one more than Rogers Hornsby made in 1929, and clouting fifty-nine two-base hits to surpass the mark of fifty-six set by Ed Delahanty in 1899. He also made the most total bases, 445, and most hits, 243.

Hack Wilson of Chicago [illegible] the ball for fifty-six bases and another new record, [illegible] the mark of forty-three [illegible] by Klein in 1929. Joe Medwick, Cardinal, Hazen (Kiki) Cuyler and Lefty O'Doul featured base-stealing honors, Cuyler [illegible] third successive season, with forty-seven stolen bases. Adam Comorosky of Pittsburgh scored a notable victory, leading the league in triples with twenty-three triples and forty-three sacrifices. Taylor Douthit of St. Louis went to bat most times, while Pickell, because of his height and long reach, is a stop-on follow-in and short hop under the basket.

Six of the eight clubs [illegible] above .300 on the Giants [illegible] other league teams with [illegible] average. The former [illegible] .309, made by Pittsburgh [illegible] and equaled by the Phillies next year, was tied in [illegible] and beaten by the Philadelphia club in 1929. St. Louis [illegible] Louis Cardinals [illegible] with 1084 runs and [illegible] while the Phillies [illegible] three marks as they [illegible] 5687 times, made [illegible] allowed their opponents [illegible] runs, Chicago [illegible] homers for a new record, [illegible] set a mark for total [illegible] hits with 2000, [illegible] lected 119 triples, made [illegible] rifices and stole [illegible] bases to lead in all departments.

With 240 players [illegible] batting skill, eight-hitter [illegible] seventy-five or more games [illegible] the combined totals of [illegible] clubs created seven [illegible] league records. They [illegible] posite average of .3[illegible] 463; runs 7[illegible]; hits 15[illegible] bases 19,572; two-base hits [illegible] home runs, [illegible] and the [illegible] ting more than 100 homers.

"Six players took part in [illegible] clubs' games. Chuck [illegible] Tommy Thevenow of [illegible] and Kiki Cuyler and [illegible] lish of Chicago played in [illegible] and Terry of New York [illegible] thit of St. Louis in [illegible]

RULES SHOULD BE UNTOUCHED

(Continued from Ninth Page)

few years. I am [illegible] favor of letting the [illegible] for, say, five years [illegible] public enough to [illegible] the game needs and [illegible] need alterations and [illegible] and followers of the game [illegible] be at a loss to [illegible]

"This is no time for [illegible] he declared. "[illegible] struck the proper [illegible] offense and defense [illegible] is good enough now to [illegible]

Asked his opinion of [illegible] started by Coach [illegible] Georgia Tech is [illegible] for point. Dorais said [illegible] that while it might [illegible] a team which had [illegible] touchdown and [illegible] the extra point [illegible] team which scored a [illegible] down and made the [illegible] he believes the try for [illegible] remain in the game [illegible] number of [illegible] satisfactory and [illegible] which have developed [illegible] said.

Dorais said the [illegible] widening the end zone [illegible] scoring [illegible] the goal posts [illegible] whose teams lined up [illegible] last fall.

"I'm in favor of having [illegible] ent rules until the [illegible] up," he concluded.

FUENTE FAVORITE BEAT VIC PERKINS

Tony Fuente will be [illegible] Vic Perkins in the [illegible] up at the Main [illegible] row night and [illegible] be picked to win over [illegible] ques but [illegible] two favorites will [illegible] on their heads. [illegible] have a tough [illegible] Vasquez is a [illegible] who is a fair [illegible]

...EUR BOXERS TO COLLIDE TONIGHT

[illegible] into shape as fine a [illegible] of amateur boxers as ever [illegible] a ring, Morris Cohan, with [illegible] athletic director of the [illegible] Athletic Club, assisting, [illegible] to have an all-star aggregation [illegible] for the big charity [illegible] of the Pasadena Arena tonight [illegible] funds to be used to help [illegible] needed. Ten amateur bouts [illegible] main event between [illegible] and Gerald Shaw, [illegible] and Herb Homcloo and [illegible] 148 pounds, will share [illegible] with the bout between [illegible] Grenier, welterweight [illegible] of the University of New [illegible] and Merwyn Barkley, [illegible] Athletic Club.

[illegible] amateur bouts and [illegible] boxing bouts will be staged.

Utah Basketballers Test Strength of Unbeaten L.A.A.C. Five Tonight

TERRY ANNEXES BATTING CROWN

Giants First Sacker Leads Hitters in National

New Yorker Finishes Season With Average of .401

Chuck Klein, Hack Wilson in Record Performances

NEW YORK, Dec. 25. (AP)—The crash of shattered records by Terry of the New York Giants hammered his way last season to the first national batting championship by a Yorker in fifteen years. The official national League averages for 1930, issued today, show Terry with an average of .401 and New York's first titleholder, Larry Gerig, won with a .383 mark in 1915.

BILL TERRY.

Terry joined the league's roster of smashing array by tieing the league mark for the most safe hits in a season with 254 and led the circuit with 177 singles.

Babe Herman of Brooklyn finished second to Terry in the batting race, with a .381 average and following him came the star record-smasher, Chuck Klein of Philadelphia, at .357. Other leaders on the list of players who took part in seventy-five or more games were Frank O'Doul, Philadelphia, .383; Fred Lindstrom, New York, .379; George Fisher, St. Louis, .374; George Watkins, St. Louis, .373; Paul Waner, Pittsburgh, .368; Riggs Stephenson, Chicago, .367; Pie Traynor, Pittsburgh, .365, and Charles Maneuso, St. Louis, .358.

Klein set two new league marks by scoring 158 runs, two more than Rogers Hornsby made in 1929, and clouting fifty-nine two-base hits, surpass the mark of fifty-six set by Ed Delehanty in 1899. Klein also made the most total bases, 445, and most hits, 223.

Hack Wilson of Chicago wielded the ball for fifty-six home runs, and another new record, beating the mark of forty-three homers by Klein in 1929. Another Chicagoan, Hazen (Kiki) Cuyler, captured base-stealing honors for the third successive season, with forty-seven stolen bases. Adam Comorosky of Pittsburgh scored a notable victory, leading the league in twenty-three triples and with forty-three sacrifices. Taylor Douthit of St. Louis went to bat 668 times.

Six of the eight clubs batted above .300 as the Giants set another league mark with a .319 average. The former mark, .309, made by Pittsburgh in 1927 and equaled by the Phillies last year, was tied by Chicago and beaten by the Giants. Philadelphia and St. Louis. The St. Louis Cardinals set new records with 1004 runs, and 271 doubles, while the Phillies established three marks as they went to the bat 5487 times, made 1762 hits and allowed their opponents 1199 runs. Chicago, shattered homers for a new record of 211, set a mark for total bases, 1687 hits with 5004. Pittsburgh collected 119 triples, made 136 sacrifices and stole seventy-five bases to lead in all three departments.

With 240 players displaying batting skill, eighty-four of them seventy-five or more games, the combined totals of the eight clubs created seven new league records. They were the composite average of .302, at bats, 693; runs 1028; hits 10,246; bases 19,572; two-base hits, 2, home runs, 592, and five clubs hitting more than 100 homers apiece.

Six players took part in all eight clubs' games. Chuck Klein, Tommy Thevenow of Philadelphia and Kiki Cuyler and Woody English of Chicago played in 156 games and Terry of New York and Jim Bottomley of St. Louis in 154.

RULES SHOULD BE UNTOUCHED

(Continued from Ninth Page)

few years. I am heartily in favor of letting the rules alone for, say, five years, until the public catches up, and then if the game needs any important alterations can be made and followers of the game will be at a loss to understand them.

"This is no time for experiments," he declared. "I believe we have struck the proper balance between offense and defense and the game is good enough now to let alone."

Asked his opinion of the system started by Coach Bill Alexander of Georgia Tech to eliminate the extra point, Dorais said he believed that while it might seem unfair for a team which had scored an early touchdown and failed to kick the extra point to lose to a team which scored a "fluke" touchdown and made the kick stand, he believes the try for point should remain in the game. "The number of tie games would be unsatisfactory and unfair to teams which have developed kicking," he said.

Dorais said the suggestion of widening the end zone to facilitate scoring plays under the shadow of the goal posts came from coaches whose teams lacked the final punch last fall.

"I'm in favor of keeping the present rules until the public catches up," he concluded.

FUENTE FAVORED TO BEAT VIC PERKINS

Tony Fuente will be favorite over Vic Perkins in the six-round bout up at the Main-street club tomorrow night and Nish Kouchakian will be picked to win over Manuel Vasquez but indications are that the two favorites will have trouble on their hands. Kouchakian should have a tougher bout than Fuente. Vasquez is a hard-hitting Mexican who is a fair boxer.

...ES FIGURE TO GIVE MERCURIES TOUGH TILT

...d of Invaders May Wear Down Locals; Hyatt and Pickell Stars of Club Quintet

BY BOB RAY

...ns, a speedy band of casaba-wafters from the Rocky ...ntain city of Logan, Utah, will provide a stiff test of the ...ty of the all-star Los Angeles Athletic Club five tonight ...ne quintets clash in the downtown gym.

...ough they lost ... in their two-game series, showed plenty of ... ability the following night, when they tumbled the Trojans convincingly, 33 to 28, and figure to give the undefeated Mercuries a terrific battle this evening.

E. L. Romney, who coached Utah State to a Rocky Mountain Conference cage championship last season, ...ed well in the immediate ... work and the ... at a furious pace ... This is liable to ... on the constitution ... Mercuries, for club ... for their benefit ... that it is possible ... without training ... proper condition. ... will find the ... tonight and they're ... up a bit short of ... The affair terminating ... liable to bother ... is the fact that ... are quite adept at ... man-to-man defense. It ... favor with the ... and slow-... because it didn't ... Harry's wagers a ... put out before working ... the basket. Inasmuch ... Mercuries also use ... of offense as the ... Table to find ... a bit irk-...

...ever, will take ... In Charley Hyatt, ... forward from Pitts-... Tom Pickell, giant ... "Rags" Wil-... and coach, and ... ex-Trojan star for-... L.A.A.C. has a quartet ... hand to prevent ... a large score. Hyatt ... for about fifteen ... game he has played ... with Pickell, because ... and long reach, is ... a follow-in and short ... the basket.

... give the Mercuries a ... in is a cinch ... Robinson, the Ag-... give the Clubmen ... of the tip-off.

... also and Carl Shy ... the starting Mer-... with Ray Hansen ... in when one of ... first sign of weakening.

... Watty Watkins, ... Allred and "Red" ... a sub forward, are ... for the Aggies. ... a very capable guard, ... Utah player. ... at 8 o'clock.

... who made the trip ... Logan in one of the ... was scheduled to play ... Club quintet at ... tomorrow night. They ... the Luthershim Hotel ... Angeles.

ALL-STARS CHANGE LINE-UPS

Injuries and Illness in Ranks of East-West Teams Cause Switch

SAN FRANCISCO, Dec. 25. (AP)—Injuries and illness today caused shifts in the line-ups of the two all-star teams that will meet here Saturday in the annual East-West charity football game.

DICK HANLEY

The eastern team lost George Van Bibber, tackle from Purdue, who wrenched a knee in practice and probably will not be in shape for the contest. A severe cold, contracted two days ago, prevented Jim Bausch, big University of Kansas fullback, from donning a uniform. Whether Bausch will be able to play in the western line-up is problematical.

Andy Kerr of Colgate and Dick Hanley of Northwestern, coaches of the eastern squad, replaced Van Bibber with Francis Vincent of Yale with Lubratovich of Wisconsin at the other tackle position. This pair will alternate with Linehan of Yale and Ely of Iowa.

If Bausch fails to rally, his position will be filled by Kermit Lange, 195-pound line plunger from Baker University. Lange held down the fullback berth in a long practice today in a manner that left nothing to be desired.

The squads finished heavy training today, each spending three hours on the field. Light exercises will be in order tomorrow.

The eastern team will be a strong favorite at the kick-off. In addition to an eight-pound advantage per man, the visitors appear to be more finished players.

Despite cold weather the last few days, ticket sales for the benefit game have mounted rapidly and a crowd of more than 50,000 persons is expected.

SPIRIT MAKES GAME---ROCKNE

(Continued from Ninth Page)

Rockne said. "They make a lot of fun out of it—the light writers for humorous magazines and sometimes newspaper readers—but after all spirit is the big thing in football."

Mr. Rockne told me most of those people who poke so much fun at school spirit never played football or any other game. The reason professional baseball attracts more people than amateur baseball, unlike football, is because baseball is a mechanized game, the wizard of Notre Dame declared.

"Every player in baseball has his certain task before him and naturally all of the players are good in their chosen work, while in football there is not so much attention given to individual skill as there is in co-operation and team work," he said.

Mr. Rockne believes the greatest football game of the year was the charity game between Notre Dame all-stars and the New York Giants, from which $115,000 was realized for charity recently. He told me the all-stars received no pay and risked personal injury for the benefit of charity . . .

I asked for this interview with Mr. Rockne when I met him at a high school banquet several nights ago, at which he was a speaker. He said: "Sure, are you pretty good?"

I replied: "Well,"—and stuttering momentarily grasping for a suitable answer—"I guess maybe I can work it out all right."

Mr. Rockne went on: "Well, then, meet me at 12 o'clock noon and I'll buy your dinner for you and you and I can talk."

I have been asked to state my opinion of the great coach. He is one of the most frank men I have ever met. He is straightforward and says what he wants to.

TROUT FISHING TOPS MOUNTAIN SPORTS

Fishing at Noah Beery's Paradise Trout Club continues as one of the leading sports in the mountain resort near Palmdale. Announcement was made by Beery yesterday that a batch of 1,000,000 trout eggs were planted in the waters of the Beery river. Southern California anglers are daily getting their limit of Rainbow and Eastern Brook trout at Beery's Paradise Trout Club.

JENNINGS TAKES CHRISTMAS SHOOT

B. L. Jennings, with a score of 120, won the annual Christmas shoot of the White Briggs and Mistletoe Gun Club. D. McRean was second with 63, Roy A. White third with 36, and Gerald True fourth with 35. The event was staged at La Crescenta.

...S BEATEN ...EXHIBITION

(Continued from Ninth Page)

...Oaks and Condon.

...SCHEDULE

...Lieut. S. K. Robin-... vs. Werner; ... vs. G. Make; ... Grider, Dr. G. ...

... vs. Parker, E. Vines ... Jr., vs. L. Fat-... E. Rossner, E. Rob-... Casey vs. O. ...

... vs. R. Stanford; ... vs. Eaton vs. J. ... vs. Butler vs. win-... Willis Beutel vs. ... vs. Mackthur vs. L. ...

... vs. Paige vs. ... vs. winner Nor-... vs. Bateman, win-... vs. winner Mac-... vs. Wheeler vs. ... vs. Marjorie ... Hauswald. ... vs. D. ... Patz vs. ... vs. Dreshner ... and C. Mc-... Butler, C. ... G. Make and ... vs. winner May ... vs. Workman vs. ... Miss Hanna-... Kate Morth-...

... vs. Sheldon ... and J. Tidball ... F. Hanna ... and R. ... vs. winner ... vs. winner Miss ... C. winner, Miss ... D. Mushet ... Paige and L. ... vs. winner Miss ... Miss Deer vs. ... vs. Miss Curtin.

...BOXERS TO ...LIDE TONIGHT

...show as fine a ... bouts as ever ... Cohan, with ... athletic director of the ... Club, assisting, ... an all-star aggregation ... for the big charity ... Arena to-... is to be used to help ... The amateur bouts ... main event between ... and Gerald Shaw, ... Hamoloo and ... pounds, will share ... bout between ... welterweight ... University of New ... Marvyn Barkley, ... Club.

... amateur bouts and ... will be staged.

Miss Orcutt Near Record

AUGUSTA (Ga.) Dec. 25. (AP)—Maureen Orcutt, star of the fairways among America's women golfers, presented herself with a welcomed Christmas present today, a 77 over the well-trapped lake course of the Augusta Country Club.

Miss Orcutt's card was within a stroke of the course record set by Dorothy Campbell Hurd, when she won the women's title back in 1927.

Glenna Collett, who arrived yesterday with Miss Orcutt to spend the yuletide holiday, did not play today. Maureen and Glenna will play in the women's open here in March.

NIPPON THREAT

Buisashiyama, leading Japanese boxer, weighs 274 pounds and has scored twenty-four consecutive knockouts.

SCOTS NOSE OUT SONS

Two Christmas Day soccer games were dished up before an appreciative crowd out at Loyola Field yesterday afternoon, featuring four all-star teams made up of the league's best talent. The four teams played under the colors of four squads in the City Soccer League. In the opening game, the Magyars and the Vikings played to a 1-all tie.

The feature battle of the afternoon saw the Scots nose out the Sons of St. George, 2 goals to 1, Monk and Bruce, both of the Pasadena A.C.C. eleven, tallied for the Scots, while Charlie Cowie, brilliant Hollywood soccer artist, scored for the St. George squad. Officials of the soccer league will meet Friday night to pick a squad of eleven all-star All Stars from the group of forty-four men who played yesterday. This team will meet a similar eleven in a game scheduled to be played January 4, next, in San Francisco. Another feature soccer program will be held New Year's Day at Loyola Field, when the All-Stars of the City League tangle with the All-Stars of the Southern California League at 3 p.m.

Games for this Sunday will be held at Loyola only. In the opener, Richfield meets the Vikings at 1 p.m., and the Magyars match kicks with the Scots at 3 p.m.

CRICKET TEAMS MIX

LONDON, Dec. 25. (AP)—In a resumed second match with the West Indies cricket team, Tasmania registered a first-inning score of 280, of 216 for five. Constangime took adding only 64 to an overnight score six wickets for 25. West Indies scored 139 for two when stumps were drawn.

Buccaneers and Rover Riders Tangle Sunday

Materially strengthened by the addition of Hal Roach at No. 2, the Buccaneers are confident that they can repeat their win of two weeks ago over the Rovers, when the teams meet on the Uplifters' polo field Sunday afternoon for the third and deciding game of the series. The Rovers took last Sunday's tilt by a 15-to-8 score, largely as a result of the fine play of Will Rogers and Reggie Weiss. Both Rogers and his young son, Will, Jr., will ride with the Rovers in the ensuing game, but Reggie Weiss will be replaced by Charles Crawford at No. 3, who has just returned from Santa Barbara.

The Buccaneers have likewise made a slight change in their line-up, Hal Roach going in at No. 2 in place of John Brandeis. Roach is the club's ranking player and should prove a tower of strength for his side. Lionel Pedley will play No. 3, with Winslow Felix at No. 1 and Lyell Puckett at back.

Play starts at 2 p.m. Line-ups:

Rovers.		Buccaneers.	
Dr. Rex Duncan	No. 1	Winslow Felix	
Will Rogers, Jr.	No. 2	Hal Roach	
Charles Crawford	No. 3	Lionel Pedley	
Will Rogers, Sr.	Back	Lyell Puckett	

GIANT STREAK HALTED

Wes Kingdon's Commercial Club nine, with Archie Campbell on the mound, brought to a halt the eleven-game winning streak of the Royal Giants by defeating the crack colored squad, 10 to 6, in yesterday's Christmas Day game at Wrigley Field. Campbell pitched consistent ball for the Commercials, while his mates clubbed Charleston, Cooper and Foster hard and often. Next Sunday the Kelley Kars tackle the Royal Giants in a double-header at Wrigley Field. The second half of the Winter League race opened with yesterday's game.

VANCOUVER PUCKS AND PORTLAND TIE

PORTLAND (Or.) Dec. 25. (AP)—Portland and Vancouver hockey teams played a 1-to-1 game here this afternoon, advancing each one point in the league standing, but leaving relative places unchanged. Jerwa scored for the Lions in the third period and McGoldrick, Buckaroo defense man, poled in Portland's counter five minutes later.

BROADWAY · HILL · AND · SEVENTH "ONE · O CLOCK · SATURDAYS"

BULLOCK'S STORES FOR MEN

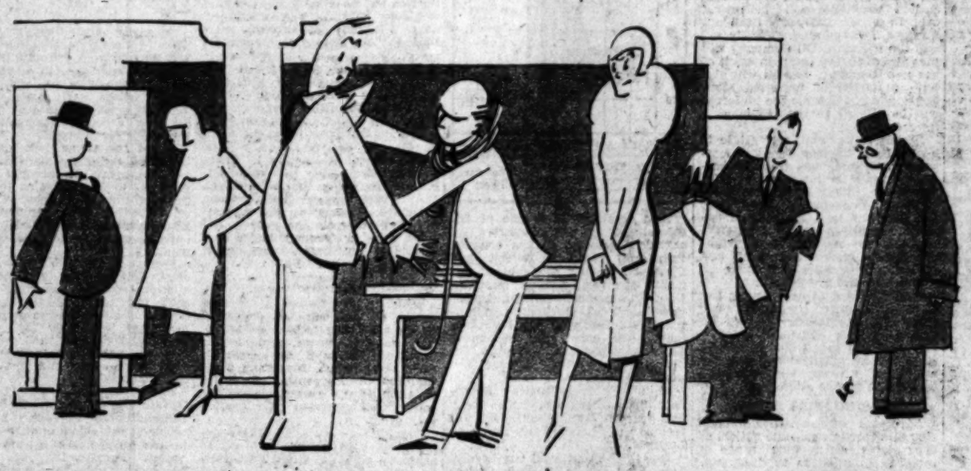

AFTER CHRISTMAS SALES

MEN'S 1930 CLOTHING CLIMAX!

Suits!

$33

Most Remarkable After-Christmas Sale of Suits in Bullock's Memory!

Bullock's has been impatiently waiting for this date---impatiently waiting to tell, in this advertisement, about the more than 1300 suits concerned!

Many are from higher priced stocks. Hundreds newly bought and priced to retail below regular markings.

We start selling them today. Choice woolens! Celanese quarter trims! Live horn buttons! Lavish hand-tailorwork! Dozens of models!

The price is downright misleading. These are regular Bullock garments in every respect FOR $33!

Bullock's Men's Clothing, Street Floor Entrance, Hill

BULLOCK'S AFTER-CHRISTMAS SALES FOR MEN!

Sweaters!

$3.95

An unusual group of Bullock sample sweaters, of fine worsted and imported zephyr yarns. Chain, pineapple and plain stitch. Pullover models, crew or V-neck, in 7 colors. Sizes 34 to 44. In Bullock's After-Christmas Sales, $3.95.

Men's Shoes!

$4.85

300 pairs of Bullock's Super-Six Shoes, in black and tan calf. Models for business and campus wear. In Bullock's After-Christmas Sales, $4.85.

Men's Suits!

(*With 2 Trousers*)

$27.50

Fine worsteds, cheviots, tweeds and twists, from leading American woolen mills. Here are new Spring, 1931, models and fabrics, tailored to Bullock's regular exacting specifications. Priced, in Bullock's After-Christmas Sales, at $27.50.

Men's Suits!

(*4-piece with Knickers*)

$27.50

4-piece knicker and long trouser suits, in many distinguished domestic and imported materials, including cheviots and tweeds. Patch pockets. Notched lapels. Plus-4 and plus-6 knickers. Straight drop trousers. Bullock's After-Christmas Sales. $27.50.

Topcoats!

$27.50

Imported and domestic overcoatings, including diagonals, tweeds, fleeces, west-of-Englands, and part-camel's hairs. Many models, varying in length from 42 to 54 inches, in sizes 32 to 46. In Bullock's After-Christmas Sales, $27.50.

Sportswear Store for Men, Below Street Level, Hill

FINANCIAL

EDISON UTILITY HOLDING LEVEL

President Ballard Gives Out Year-End Statement

Tells of 1930 Progress and Outlines 1931 Plans

Says Company Shows Gain in Face of Depression

Southern California Edison Company, Ltd., has not been affected by the changed economic conditions to the same extent that other less stable industries have during the past year, according to a statement issued yesterday by R. H. Ballard, president, outlining the progress made by the utility and it plans for the ensuing year.

The statement follows:

"On the basis of our reports of gross earnings for the first eleven months of this year, showing an increase of 3 per cent over the same period of 1929, our gross revenues for the year, at the voluntary lower rates which were inaugurated late in 1929, will be approximately $41,-000,000," Mr. Ballard said. "Net earnings also will show a substantial increase. The net for the eleven months of 1930 was 4.5 per cent higher than for the corresponding period of last year."

MANY STOCKHOLDERS

The Edison company now has 191,816 stockholders, owning stock of par value totaling $190,235,622. This is an average par value holding of $1562 for each stockholder. Of the total number of Edison stockholders, 85,079 are men, 52,714 are women and 2743 are children. A total of 1380 shares is held by estates. The Edison company is reputed to be one of the most successful utilities in America in its customer ownership plan.

"Our company will begin the year 1931 with a highly diversified connected load of more than 2,500,000 horsepower and with a quota of 350,000 horsepower of new business established for the next twelve months. We anticipate rendering service to 27,000 new consumers. While energy consumption per horsepower this year has been somewhat below normal in industrial uses, new business contracted for during 1930 compares favorably with 1929, an exceptional year, and shows a substantial increase over the total of 1928. The total of new business for 1930, on the basis of progress during the earlier months of the year, will be approximately 340,000 horsepower. This compares with 364,000 horsepower for 1929 and 293,00 horsepower for 1928.

MERCHANDISE SALES

"Sales of electrical merchandise by the Edison company during 1930 will approximate $2,000,000, abreast of last year's record total, and will bring about 100,000 horsepower of new business to the company's system. This additional horsepower of load will bring new revenue in excess of $750,000 annually to the company. Sales of electric ranges, electric refrigerators, electric washers and ironers have been the outstanding items in our record of sales accomplishment this year. Use of electric energy in the home is becoming more and more popular as more households become aware of the advantages of using this quick and economical fuel.

"The total of sales of the smaller electric appliances, both in volume and in revenue, will show a large figure this year. December sales of this class of our merchandise usually exceed those of any other month of the year and the present year is no exception. These smaller appliances include percolators, waffle irons, toasters, grills and numerous others of similar usefulness.

"Looking forward to the new year our company has an expansion program calling for the expenditure of a construction budget of $38,000,-000. Our board of directors has included an appropriation of $8,000,-000 above the normal 1931 requirements to assure continuous employment for our 5100 regular employees and we are ready to keep on with the progressive spirit that has characterized our company's activities in Southern California for more than a quarter of a century."

MARKETS CLOSED

All business activities, including the stock and commodity markets throughout the American continent and Europe, were suspended yesterday in observance of Christmas Day.

SURVEY OF NOVEMBER TRADE OUT

Reserve Board Review for Month Says Drift Generally Downward

WASHINGTON, Dec. 25. (AP)—Volume of industrial production and factory employment decreased throughout the country in November while wholesale commodity prices continued to decline and commodity distribution by department stores increased less than is usual for November, the Federal Reserve Board reported today in its monthly review of business and financial conditions.

"Industrial production declined about 4 per cent in November, according to the Federal Reserve Board's seasonally adjusted index," the review said. "The output of iron and steel decreased further while the number of automobiles produced per working day continued at low level. Daily average cotton consumption increased further by somewhat more than the usual seasonal amount and the activity of silk mills continued to increase, while wool consumption decreased by an amount substantially larger than is usual in November. Production at cement mills was reduced considerably, output at meat-packing establishments increased less than the usual seasonal amount and output of minerals declined.

"Factory employment and pay rolls showed decreases in November, reflecting in part changes of a seasonal character. The number employed in the clothing and shoe industries decreased by more than the usual amount, while employment at silk mills showed an increase contrary to the ordinary seasonal amount. In the industries producing building materials, including lumber, cement and brick, declines in employment exceeded the usual seasonal proportions. In the automobile industry employment declined further but by an amount considerably smaller than is usual in November."

The board reported that from the end of October to the middle of December there were substantial decreases in wholesale prices of commodities including corn, hogs, por, hides, tin and coffee.

Trade in Local Field Lagging

Retail sales have run materially below last year's volume and collections continue slow to very slow, according to the weekly summary of business in Los Angeles issued yesterday by the Bradstreet Company. Retailers with the possible exception of the large downtown department stores report December business very slow and only moderate to cheaper class of merchandise moving.

Hotels catering to the eastern winter tourist trade report reservations are coming in very slow this season and the hotel trade in general is finding business little better than fair, according to the summary. Unemployment figures are on the increase mostly in unskilled labor but public authorities believe the peak has been reached.

NEW DUN CONCERN GRANTED CHARTER

NEW YORK, Dec. 25.—R. G. Dun Corporation, recently formed as a holding company for R. G. Dun Company and National Credit Office Company, has been chartered under the laws of Delaware with an authorized capital of 500,000 no-par common shares and 100,000 no-par preferred shares.

How Leading Fixed Investment Trusts Compare in

Returns to Investor
Prices and Yields
Appreciation
Reserve Funds
Coupon Rates
Income Sources
Substitution Powers
Differential—Bid and Asked

Copy of special analysis on request.

Howard C. Rath Co.
Established 1920
INVESTMENT SECURITIES
Members L. A. Stock Exchange
Members L. A. Curb Exchange
N.E. Corner 6th & Grand
TRinity 1164

Public Service Corporation of New Jersey
Dividend No. 94 on Common Stock
Dividend No. 48 on 8% Cumulative Preferred Stock
Dividend No. 32 on 7% Cumulative Preferred Stock
Dividend No. 10 on $5.00 Cumulative Preferred Stock

The Board of Directors of Public Service Corporation of New Jersey has declared dividends at the rate of 8% per annum on the 8% Cumulative Preferred Stock, being $2.00 per share; at the rate of 7% per annum on the 7% Cumulative Preferred Stock, being $1.75 per share; at the rate of $5.00 per annum on the non par value Cumulative Preferred Stock, being $1.25 per share, and 85 cents per share on the non par value Common Stock for the quarter ending December 31, 1930. All dividends are payable December 31, 1930, to stockholders of record at the close of business December 5, 1930.

Dividends on 6% Cumulative Preferred stock are payable on the last day of each month.

T. W. Van Middlesworth, Treasurer.

Public Service Electric and Gas Company
Dividend No. 26 on 7% Cumulative Preferred Stock
Dividend No. 24 on 6% Cumulative Preferred Stock

The Board of Directors of Public Service Electric and Gas Company has declared the regular quarterly dividend on the 7% and 6% Preferred Stock of that Company. Dividends are payable December 31, 1930, to stockholders of record at the close of business December 5, 1930.

T. W. Van Middlesworth, Treasurer.

USELPS
the soundest investment you can make in the electric light and power industry

Legal

U. S. Engineer Office, 751 South Figueroa St., Los Angeles, Calif. Sealed bids will be received until 3 P.M., January 5, 1931, and then opened for dredging in San Diego Harbor, California. Further information on application.

U. S. Engineer Office, 751 South Figueroa St., Los Angeles, Calif. Sealed bids will be received until 3 P.M., January 6, 1931, and then opened for dredging in Los Angeles Harbor, California. Further information on application.

U. S. Engineer Office, 751 South Figueroa St., Los Angeles, Calif. Sealed bids will be received until 3 P.M., January 7, 1931, and then opened for dredging in Long Beach Harbor, California. Further information on application.

NEW OIL POLICY FORECAST

Standard's New Service Station Company Indicates Departure in Merchandising Activities

BY EARLE E. CROWE

Formation of a new company to operate the 2000 gasoline service stations of the Standard Oil Company of California, as announced yesterday by the company, is a departure that apparently takes the Standard directly out of the retail business. It also forecasts, although no statement has been made to this effect, the beginning of a program to utilize service-station sites as retail outlets for a variety of merchandise.

Withdrawal of oil companies from the retail business and the exploitation of gasoline stations from a merchandising point of view has been a policy frequently discussed in the oil trade. It has been pointed out that the investment of tremendous sums by oil companies in real estate, equipment, etc., for the sale of only gasoline and lubricants is an economic waste, when the same facilities might be used for chain-store distribution. Oil companies as a whole have never been successful in selling their goods at retail for a profit.

STOCK RECEIVED

Under the plan announced by the Standard Oil Company, the service-station facilities will be turned over to a new company, Standard Stations, Incorporated. For its assets the Standard Oil Company will take the $7,500,000 common stock of the new company, which will also have $1,000,000 of preferred stock outstanding. Probably the preferred will be offered to the public at a later date.

In selling its retail real estate to a subsidiary, the Standard Oil Company is cleaning out from its balance sheet a large amount of fixed assets for which it receives common stock in exchange. This places the company in a more liquid position, and is a policy heretofore adopted by motion-picture companies with respect to theaters and by banks with their real estate on which branches are located.

The Standard Oil Company has already announced its first invasion into general retailing through an arrangement to distribute automobile tires and accessories at service stations. An arrangement was also announced whereby telegrams may be filed at service stations.

POSSIBILITIES WIDE

Advocates of distributing merchandise through gasoline outlets as drug stores sell a wide range of products in addition to drug supplies, have suggested the sale of tobacco, newspapers and package goods of various description that may be quickly handed to motorists. The drive-in service afforded by the gasoline stores has been pointed out as a powerful sales appeal not yet fully capitalized by oil companies.

Confining themselves directly to the producing, transporting and manufacturing of petroleum, the oil companies have plenty of problems to worry over without trying to specialize also in the finely developed art of selling goods to the public. This is a job for expert merchandisers, a fact realized years ago by many large manufacturing industries.

Life Insurance Sales Hold Up in Past Year

Ordinary life insurance paid for in the United States was larger during the past year than in any previous year except 1929, according to a report just issued by the Life Insurance Sales Research Bureau at Hartford, Ct.

Using a conservative estimate for December, the volume of insurance paid for in 1930 will be well above any previous year except 1929, the report states. In every year from 1921 to 1929, the annual sales increased until in 1929 the volume sold was 8 per cent above any preceding year.

In 1930 when the incomes of almost every class of people have been substantially reduced, the annual production will fall below the peak of 1929, but it will still be larger than in 1928, when prosperity was prevalent. The sales in this year will be over $1,000,000,000 greater than in 1925, an increase which practically equals the amount of the entire country paid for in 1900. If 1930 sales of ordinary life insurance are compared to 1920, the volume is over half again as large while compared to fifteen years ago, the insurance industry shows a gain of almost 400 per cent.

Import Volume in Nine Months About Normal

WASHINGTON, Dec. 25. (AP)—American imports for the first nine months of 1930 about balanced on a quantity basis with the previous five-year average but were sharply below those of the same period last year.

The United States Chamber of Commerce said today "comparison by the quantity of twenty leading commodities imported by this country in the first nine months with the five-year average shows about an even break in gains and losses."

Continuing the five-year average comparison, the chamber found 1930 imports of raw silk, cane sugar, crude petroleum, burlaps, manufactured wool, leaf tobacco and cocoa beans were less. Increases were noted in coffee, crude rubber, standard newsprint paper, unrefined copper, wood pulp, tin bars, pigs and blocks; gasoline, naphtha, etc., fertilizers, not including nitrate of soda, bananas and fish.

Limestone Net Profits Lower

CHICAGO, Dec. 25.—Indiana Limestone Company for the year ended November 30, last, showed operating profits of $1,422,075 after charges including depreciation and depletion but before interest and income taxes as against $1,437,542 in the previous fiscal year. During the fiscal year the company retired $517,644 bonds and debentures.

OIL NEWS

BY HOWARD KEGLEY

Expiration of the agreement restraining oil operators from drilling wells on the middle dome of the Kettleman Hills field occurs January 1, next, and there already is evidence of new activity by companies who have wanted an opportunity to drill several tests in order to determine the possibilities of developing production on their holdings.

Just what action, if any, the Department of the Interior is expected to take in regard to the forthcoming expiration of the agreement may be learned when Dr. Walter C. Mendenhall, chief geologist of the Geological Survey, and recently appointed acting director to succeed Dr. George Otis Smith, arrives soon to give the matter his attention.

The middle dome of the Kettleman Hills field has had a little production but its oil potentialities have not been definitely ascertained. Quite a number of projects were drilled there before the operators agreed to restrict drilling operations, but these holes never carried to a depth which determined what may be expected from that dome. The Petroleum Securities Company has announced that its Burbank permit embracing 320 acres, being the south one-half of Sec. 30, 23-19, will be tested soon after January 1. There is strong probability that other operators, including the Bolsa Chica Oil Corporation, Getty, Shell, Standard, Associated, Continental may undertake similar activity, because there is considerable fee land controlled by these companies in that area.

Curtailment Effective

With the acceptance by oil producers of the new cut suggested by the general committee on Statewide oil curtailment, figures prepared by Umpire H. Paul Grimm's office reveal some interesting comparisons dealing with the entire situation since the enactment of the conservation program more than a year ago.

Despite a potential for 1930 estimated at 1,186,000 barrels of oil as against a potential of 900,000 barrels for 1929, there is evidence of real co-operation by operators to bring the State's daily flow down to the required quota set at 800,000 barrels. During August, 1929, the daily production for that period exceeded 878,000 barrels of oil and during October, 1930, a new low was established when the daily averaged 588,-518 barrels of oil.

According to Umpire Grimm's report, total production throughout the State during 1930 is estimated at 228,573,600 barrels of oil, which representes a daily flow of 626,230 barrels. This is considered noteworthy, because the 1929 total production was placed at 292,036,900 barrels of oil, or a daily average yield of 800,100 barrels.

Umpire Grimm's report also shows where the excess production is, and what fields will be required to pinch down their wells to meet the required cut. Thirty fields under the supervision of Mr. Grimm have an allowable of 312,000 barrels daily. The daily flow from that group has recently been exceeding 330,500 barrels daily, showing an over-production of about 18,000 barrels of oil daily. Umpire Neil H. Anderson's fields have been producing at the rate of 226,970 barrels daily as against an allowable of 188,000 barrels daily, being an excess of approximately 43,000 barrels daily.

Of the reported excess in the Los Angeles basin oil fields, 8000 barrels is placed at Santa Fe Springs. The Signal Hill field has an excess of about 7000 barrels daily while the Venice field is endeavoring to bean down from a potential of 46,000 barrels daily to about 22,500 barrels daily.

Drilling Permits

The Shell Oil Company has increased its activity in the southeasterly portion of the Signal Hill field, according to the State Mining Bureau's weekly report. Of the sixteen permits to drill issued last week, four were for Signal Hill, four for Venice, one for the Ventura-avenue field, one in Santa Barbara county, two in the north Belridge field, one in Tulare county and one in the Kettleman Hills oil field.

Signal Hill permits include the Shell Oil Company's Hamilton No. 1, Nesa No. 13, Wells No. 5, and the Mariana Petroleum Corporation's No. 1. Venice permits include Pacific States Holding Company's No. 1, Ohio Oil Company's Recreation Gun Club No. 9, Pacific Shore Oil Company's No. 4, Metropolitan Oil Corporation's No. 4, Hines Petroleum Corporation's Happy Days No. 1 on Sec. 9, 2-15 and Rucker & Croul's No. 2 on Sec. 22, 2-10 in Los Angeles county; Associated Oil Company's Lloyd No. 87 in Ventura-avenue field; Palisades Petroleum Corporation's Melgs No. 2 in Santa Barbara county; Belridge Oil Company's No. 48-35 and No. 8-27 in the North Belridge district; W. D. McCoy's No. 1 on Sec. 35, 21-27 in Tulare county; Standard Oil Company's No. 85 on the north dome at Kettleman Hills.

Kettleman Committee Meets

The Kettleman Hills oil and gas conservation committee, which has been discussing informally the draft plan for the unit development of the north dome of the Kettleman Hills oil field, will hold another session at 10 a.m. today in the assembly rooms of the California Oil and Gas Association. William Reinhardt of the Shell Oil Company will preside.

WHAT'S BEHIND YOUR STOCK

BRIGGS MFG.

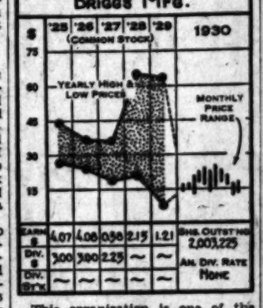

This organization is one of the most important manufacturers of automobile bodies in the country, its several plants in Detroit and Cleveland having a combined capacity of around 750,000 annually. Leading automobile manufacturers, including Ford, Chrysler, Graham-Paige and Packard, are numbered among the company's customers. Aside from body building work, the manufacture of body frames, and parts, gasoline tanks, sheet metal stampings, etc., is another important phase of the operations. Early this year an English subsidiary was formed to handle the European business.

Due to the continued large orders from Ford and to the inauguration of a policy of centralized manufacturing operations, earnings in the first nine months of 1930 showed a good gain of almost 37 per cent over the same period of last year. Two dollars and twenty-five cents per share in that period compares with only $1.65 in 1929.

CAPITALIZATION

Funded debt	None
Common stock (no par) shares	2,003,225

Current data: Liquid position has been greatly improved since the close of last year, cash or equivalent having been almost tripled since that time.

(All rights reserved. Cambridge Associates, Boston.)

Standard Forms Unit to Operate Service Plants

Operation by all the service stations controlled by the Standard Oil Company of California will henceforth come under the supervision of a new company called Standard Stations, Inc., according to announcement released yesterday by the Los Angeles office of the Standard Oil Company.

Capitalization of the new company will consist of $1,000,000 of preferred stock and $7,500,000 of common stock. The common will be held by the Standard Oil Company in exchange for its properties. Service stations affected are located in California, Washington, Oregon, Arizona and New Mexico, and total about 2000 in number.

Officers and directors of Standard Stations, Inc., are K. R. Kingsbury, president; R. K. Davies, executive vice-president; J. H. Tuttle, vice-president; H. T. Hays, director; J. H. Macgaregill, director; R. N. Aldrich, director; E. M. Stilwell, director and assistant treasurer; B. W. Letcher, secretary and treasurer; V. F. Palmer, assistant treasurer; H. M. Whiteley, assistant secretary.

Chain System Reports Profit

NEW YORK, Dec. 25.—Consolidated net income of F. & W. Grand-Silver Stores, Inc., not including Metropolitan Stores, Ltd., for the nine months ended September 30, last, was $1,128,419 after interest, Federal taxes, depreciation and amortization.

Net income of Metropolitan Stores, Ltd., and subsidiaries for the same period was $155,444 after depreciation, amortization, interest and Canadian income taxes.

TRUST EXTENDS TIME TO PURCHASE RIGHTS

Directors of American Depositor Corporation have voted to extend stockholders' rights to purchase Corporate Trust Shares from the former record date of the 31st inst. to January 31, Hector C. Haight, California representative of Ross Beason & Co., national distributors of the trust, announced yesterday. The rights entitle holders of the shares to purchase one additional share for each twenty-five held at five per cent under the market to January 31.

PLAN REINSTATEMENT OF OUSTED BROKER

NEW YORK, Dec. 25—Norris B. Henrotin who was floor member on the New York Stock Exchange for J. A. Sisto and Company which failed September 30, last, has been proposed for reinstatement on the exchange. The committee on admission will consider the proposal the 31st inst.

MOTOR UNIT PLANS TO REDUCE STOCK

ALBANY, Dec. 25.—Pierce-Arrow Motor Car Company has filed with the Secretary of State a certificate of reduction of shares from 507,375, consisting of 80,000 shares of preferred stock of $100 par value and 427,375 shares of common stock of no-par value, to 499,475 shares, of which 72,100 shares are preferred and 427,375 shares of common of no-par value.

AUTO TRAVEL BILL STUDIED

World Survey Places Total Expenditures for 1930 in Neighborhood of $7,500,000,000

BY JOHN F. SINCLAIR

(Copyright, 1930, by the North American Newspaper Alliance)

NEW YORK, Dec. 25.—The American Automobile Association has been doing some ingenious figuring. It estimates that the total world travel bill for 1930 will reach the dizzy heights of $7,500,000,000, of which two-thirds, or $5,000,000,000, will have been spent by Americans traveling about the United States, Canada and Europe, in an endeavor to see what "it's all about."

In 1930, Americans spent $325,000,-000 in Canada, according to the association, while 300,000 Americans went abroad.

The whole thing is a guess. The estimate might be on the short, rather than on the long, side. Yet nearly every city in America—and many country towns, too—are realizing more than they ever did the need of tourist trade to help supplement home-town earnings.

Europe has long appreciated the economic importance of this trade, but it is only within the last five years that the United States and Canada have begun to realize its value.

Secretary of the Treasury Mellon, after announcing the receipt of $122,989,450 from ten different European countries, on account of their indebtedness to the United States, points out that of this amount, only a little over $30,854,-052 is on account of principal. The balance is for interest.

Under the terms laid down by Congress, Secretary Mellon says all cash payments on account of the principal must be applied to retirement of the public debt. The balance of the money, amounting to about $92,000,000, is available for the current expenses of the government.

France, recognized as the richest country in Europe, has not paid anything on the principal of her debt, but has paid $19,325,000 interest. England, on the other hand, has paid $66,390,000 for interest and $28,000,000 on the principal. Italy has paid nothing on the principal of the debt and just $1,260,-625 for interest.

France and Italy—next to Great Britain the largest creditors of the United States—have only begun to nibble at the amounts of their debts to the government of the United States. Perhaps they are waiting for another cut—hope springs eternal.

Investors are taking their cue from the bankers. Halsey, Stuart & Co., large bond investment house, say that, instead of putting funds in good conservative securities, investors are demanding the highest-grade bonds with the greatest liquidity.

As soon as confidence is restored in the trade world, this company believes the investing public will begin buying conservative and high-grade bonds, as they have in the past. Maybe, but the experience of the last two years has taught many banks and private investors to scrutinize bonds more closely before purchasing than they formerly did. In such a storm as we have been passing through, even good bonds may be "frozen up."

Moody Service Gives View on Rail Situation

Declaring that the general perspective of the railroad situation has grown seriously distorted, Moody's Investors Service, in a statement issued yesterday, challenged the reputed gravity of the combination of adverse influences currently affecting carriers.

The industrial depression was assigned by Moody's as the vital cause of low railroad earnings, and such factors as autobus competition, pipe-line expansion and government regulation were cited as having been vastly overemphasized by the majority of commentators.

"Within the next ten years the railroads will be able to improve their properties, give excellent service and pay dividends," the survey states. "Few analysts seem willing to mention the favorable features of the situation.

"Instead we hear only of the adverse attitude of the government, particularly the Interstate Commerce Commission; the uninterrupted downward trend of freight rates; increasing competition from passenger automobiles, buses and trucks; loss of business as a result of the development of waterways and the construction of gasoline pipe lines; increased Federal, State and municipal taxes, and a vast number of other ills."

INVESTMENT BUYING INCREASE ATTRACTS

NEW YORK, Dec. 25. (AP)—Market observers commenced after the close of pre-Christmas trading on the increase of investment buying during recent sessions. In this connection sentiment of more hopeful nature than current for some weeks was noted. The word "bullish," strikingly absent from board-room conversations for months, was identified occasionally. Another sign called by some an indicator of the late stages of the decline was increasing readiness of short interests to take their profits.

BUILDING AND LOAN ISSUES STATEMENT

Resources of the Investment Building and Loan Association as of the 12th inst., according to an audit by certified public accounts totaled $5,549,820.74 with cash on hand and on deposit of $110,467.01 and no bank indebtedness, the association announced yesterday. Loans on real estate, investment certificates, member shares and real-estate contracts aggregated $5,302,911.44. All documents of the association were inspected by the auditors, it was stated.

FINANCING OF UTILITY ON MARKET

Total Lien Offering of Scranton - Springbrook to Go on Sale Today

Public offering will be made today of $1,784,000 Scranton-Springbrook Water Service Company 5 per cent first mortgage and refunding series "A" gold bonds at 90½ and accrued interest by G. L. Ohrstrom & Co., Inc., Field, Glore & Co., Graham, Parsons & Co. and Coffin & Burr, Inc. The bonds are priced to yield 5.61 per cent.

Upon completion of this financing, there will be outstanding $12,-683,500 of these series "A" bonds, which are due August 1, 1967, and are legal investment for savings banks in Maine, New Hampshire and Vermont. They will be secured by a direct first mortgage on properties appraised at over $7,950,000 and by a refunding mortgage on the remaining properties appraised at over $35,290,000, subject as to such remaining properties to only $19,-580,000 principal amount of prior lien obligations.

On the basis of reproduction cost new, less depreciation, including additions and improvements at cost to October 31, 1930, the value of all the company's properties exceeds $63,340,000.

For the year ended October 31, 1930, the company's gross revenues were $5,323,418.94. After operating expenses, maintenance and taxes, other than Federal income tax, there remained a balance of $3,565,-250.67, which compares with annual interest requirements of $1,558,175 on the entire mortgage indebtedness outstanding in the hands of the public, including the $1,784,000 bonds now being offered.

Exchange Price of Bell Stocks to Be Advanced

NEW YORK, Dec. 25. (AP)—The conversion price at which stock will be issued in exchange for ten-year convertible 4½ per cent gold debenture bonds of the American Telephone and Telegraph Company will be changed January 1 to $175.46 from $166.88 per share, the company announced today.

Effective during the years 1931-32, the new price is subject to adjustment upon the issue from time to time of additional stock by the company.

Holders of the bonds in temporary form, the announcement said, have been somewhat slow in exchanging them for engraved bonds, as the trustee for the issue has exchanged only $7,200,000 principal amount of the bonds of a total of something less than $13,000,000.

Fifteen Rails Tell Earnings

NEW YORK, Dec. 26.—November net operating income of the first fifteen railroads to report to date amounted to $15,848,000, against $21,431,000 in November, 1929, a decrease of 26 per cent, and compared with $25,295,000 in 1928, a drop of 37.3 per cent. A decrease of 44.7 per cent is shown from the October income of $28,686,000.

Gross revenue of the same carriers aggregated $85,975,000 in November, against $104,900,000 a year ago, a decrease of 18 per cent, and compared with $109,158,000 in 1928, a decrease of 21.3 per cent. Compared with the October gross of $106,902,000, a drop of 19.6 per cent is shown.

BEAN CROP SHOWS SUBSTANTIAL GAIN

WASHINGTON, Dec. 25.—This year's crop of dry edible beans was 22,137,000 bushels, against 20,707,000 bushels in 1929 and an average of 17,325,000 bushels for the five-years 1923-1928, according to the Department of Agriculture. The increase was in response to increased consumption in the United States, which has required an average annual increase of approximately 500,000 bushels in the supply during the last ten years.

PET MILK RENEWS TIN-PLATE CONTRACT

ST. LOUIS, Dec. 25.—Pet Milk Company has renewed its annual contract with Granite City Steel Company amounting to approximately $1,000,000 for the coming year's supply of tin plate used in the manufacture of cans.

RAIL CONFE[RENCES] MAKE PROG[RESS]

Consolidation of [illegible] Lines Adva[illegible]

Agreement Reached on [illegible] Angles of Proj[illegible]

More Conferences [illegible] to Complete Tak[illegible]

NEW YORK, Dec. 25.—[illegible] number of meetings will be [illegible] sary to iron out problems [illegible] facing the conferees on the [illegible] dation of eastern trunk line [illegible] ment is understood to have [illegible] reached on several angles of [illegible] uation.

Prices to be paid have [illegible] discussed. Present discussions [illegible] centered about the disposition [illegible] strategic lines under [illegible] The conferences are going [illegible] give-and-take mood.

It is supposed to have been definitely decided that the [illegible] release its shares in Lehigh [illegible] to the Van Sweringen [illegible] Nickel Plate System, in [illegible] this Pennsylvania property [illegible] trackage rights over the [illegible] Plate along the south shore of Erie which it has acquired.

The conferees are expected [illegible] be fairly in accord that the [illegible] should be jointly owned by [illegible] and Norfolk and Western.

There are three solutions [illegible] the disposition of Wheeling [illegible] Erie, Western Maryland and [illegible] burgh and West Virginia [illegible] gether form a direct line [illegible] Erie to tidewater at Baltimore [illegible] plan calls for B. & O. [illegible] Western Maryland, the [illegible] ingens retaining Wheeling [illegible] Erie and for Pittsburgh to [illegible] ginia being held jointly by [illegible] large systems. Another [illegible] for the three lines being [illegible] ly by the trunk lines and [illegible] is for them to go to the [illegible] ingens.

The price the Van Sweringens pay for the Pennsylvania [illegible] Valley shares will be a [illegible] ter to solve. In case it [illegible] could be reached [illegible] been suggested that the [illegible] operated jointly by the [illegible] The latter solution is [illegible] have not come up at the [illegible] ries of conferences.

[illegible] FORECAST IN [illegible] TRAVEL EAST

[illegible] traffic from California [illegible] New York will be stimulated [illegible] recently announced reductions in trans-Atlantic fares by [illegible] States Line and the International Mercantile Marine Company [illegible] was predicted yesterday by [illegible] Ohlson, district passenger [illegible] for the I.M.M. and its [illegible] the Panama-Pacific [illegible]

Ohlson pointed out that the [illegible] Atlantic reductions are of [illegible] proportions that travelers may [illegible] the all-water voyage from [illegible] Angeles to Europe and return [illegible] only as the trip from New [illegible] to Europe heretofore. In the [illegible] class accommodations, he [illegible] the fares have been cut $810 [illegible] three-person cabins on the [illegible] and Majestic and that [illegible] reductions have been made [illegible] I.M.M. liners. Other [illegible] Atlantic lines are expected to [illegible] the new low rates of United [illegible] lines and I.M.M. in the immediate future.

[illegible] G. De Golia, passenger [illegible] here for the Compagnie Generale Transatlantique (French Line,) [illegible] Angeles last night for New [illegible] where he will attend the annual meeting of French Line general [illegible]

[illegible] Babcock, deputy commissioner of fisheries for British Columbia, arrived at the port yesterday afternoon from Victoria, aboard the coastal liner Emma Alexander. [illegible] Babcock is scheduled to spend [illegible] weeks here for a survey of [illegible] employed by Los Angeles [illegible] fisheries.

[illegible] arriving on the Emma Alexander, Judge Samuel Lampson [illegible] Victoria jurist, with [illegible] companion.

[illegible] Line's passenger steamer [illegible] due here from Le Havre [illegible] last inst., will stop at San [illegible] the 30th inst. to discharge [illegible] it was announced yesterday [illegible] G. De Golia, French [illegible] passenger agent.

[illegible] ship Washington of the [illegible] line fleet will sail from the [illegible] for Le Havre on the 31st [illegible] a full cargo and passengers. Among Southland passengers [illegible] will be Mrs. Charles [illegible] child, Miss Gladyce [illegible] Mrs. Bertha Baalair, [illegible] Mrs. Clifford Smith and [illegible] P. Troutbeck, all of [illegible] Mrs. Ingborg C. [illegible] and Miss Lois Cecilia [illegible] Mr. and Mrs. J. S. Barnett, all of San Diego.

[illegible] Barkson, terminal superintendent [illegible]

[illegible] MAIL SCHEDULE

[illegible] VIA SALT LAKE [illegible]

[illegible] VIA KANSAS CITY [illegible]

[illegible] ANGELES—ATLANTA [illegible]

[illegible] SOUTHERN ROUTE [illegible]

[illegible] GETS HIGH [illegible] RANK IN SURVEY

[illegible] Bureau Reports on Nation-Wide Study

[illegible] of Water-Front Labor Declared Superior

[illegible] Attributed Partly to Open-Shop Plan

By WALDO DRAKE

[illegible] labor conditions at [illegible] Harbor are superior to those of any other port in the [illegible] States, it is disclosed by the [illegible] Department of Labor [illegible] of a nation-wide survey [illegible] by the Bureau of Labor's [illegible] review. Average monthly [illegible] local longshoremen range [illegible] to $199 per man, with [illegible] average wage in excess of [illegible] report reveals.

[illegible] stresses the point that [illegible] Harbor is also the only [illegible] the United States where [illegible] i.e., open shop em[illegible] applies to all longshoremen [illegible] port. The port was de[illegible] in 1922, all waterfront [illegible] being registered in [illegible] Service Bureau, whence [illegible] dispatched to jobs as [illegible]

The national longshore [illegible] has been carried on by [illegible] of Labor since 1926, [illegible] monthly longshoremen [illegible] ranged from [illegible] $98.31 per month.

[illegible] average earnings of the [illegible] in the port of Los [illegible] are undoubtedly higher [illegible] equitably distributed than [illegible] other port in the United [illegible] says the report. "In view [illegible] extreme differences in the [illegible] employing longshore [illegible] particularly in the distribution [illegible] the work and the earnings [illegible] men on the water fronts of [illegible] denationalized ports, Seattle, [illegible] and Los Angeles, as contrasted with the other ports in the [illegible] States, it might be worth [illegible] to inquire into the prospects [illegible] the other ports."

Portland longshoremen's [illegible] earnings from 1924 to [illegible] from $127.06 to $146.35 [illegible] gangs. At Seattle, [illegible] longshoremen's monthly [illegible] averaged from 153.33 to [illegible] per man for permanent [illegible]

BANKAMERICA COMPANY

Securities may be purchased sold through any branch Bank of America N.T. and Bank of America [illegible] cut California

650 South Spring [illegible] (Temporary Address Seventh at Olive) Los Angeles

485 California [illegible] San Francisco

Pacific Gas & Electric [illegible]

Dividend Notice

Common Stock Dividend No. 60

A regular quarterly dividend of [illegible] per share has been declared for the three months period ending December 31, 1930, payable on or after January 15, 1931, to the holders of record at the close of business on December 5, 1930. The Transfer Books will not be closed.

D. H. [illegible] Secretary

San Francisco, California

[illegible] LEADERS IN INDUSTRY SHARES

E. F. HUTTON & CO.
Authorized Dealers
Members New York Stock Exchange
643 S. SPRING STREET
Home Office—61 Broadway, New York
PASADENA SAN DIEGO SAN FRANCISCO OAKLAND
SAN JOSE SANTA BARBARA BEVERLY HILLS

LOGAN & BRYAN
MEMBERS NEW YORK STOCK EXCHANGE
636 S. SPRING STREET
And Other Prominent California Offices

SHIPPING NEWS
AND ACTIVITIES AT LOS ANGELES HARBOR

TRANS-PACIFIC MAIL

Following schedule of sailing is provided by the Los Angeles Postoffice:

Dec. 26, from Los Angeles. Mail for Panama, Canal Zone, Peru, Bolivia, Chile, Ecuador and west coast Nicaragua.

Dec. 29, from Los Angeles. Specially addressed correspondence for South and Central America.

Dec. 30, from Los Angeles. Mail for El Salvador, Nicaragua, Tehuantepec, west coast Nicaragua and Guatemala, Uruguay, Great and Native, Amazonas and Chalchuca.

Dec. 30, from Los Angeles. Mail for Straits Settlements and Philippines.

To connect at San Pedro for the Hawaiian Islands every other Saturday, mail must leave Los Angeles at 8:30 a.m. on Saturday.

Note: To connect at San Francisco mail must leave Los Angeles on dispatch made not later than 3:30 p.m. the day prior to date of sailing.

Sun, Moon and Tides

Jan. 12 Dec. 27 Jan. 4 Jan. 10

FRIDAY, DECEMBER 26

Sun rises 6:56 a.m., sets 4:32 p.m.
Moon rises 11:16 a.m., sets 11:09 p.m.

TIDES, LOS ANGELES HARBOR

Dec.	High.	Low.	High.	Low.	High.	Low.
26	3:16 3.9	7:30 0.1	12:36 4.1	7:48 1.1		
27	3:54 4.1	8:14 0.1	1:24 4.1	8:36 1.1		
28	4:34 4.1	9:00 0.1	2:14 4.1	9:26 1.1		
29	5:14 4.1	9:46 0.1	3:06 4.1	10:16 1.1		
30	5:57 4.1	10:34 0.1	3:58 4.1	11:08 1.1		
31	6:43 4.1	11:24 0.1	4:52 4.1	11:58 1.1		
Jan.	High.	Low.	High.	Low.		
1	7:31 4.1	12:14 0.1	5:46 4.1			

Note: Tides are given in order of occurrence; first column denotes time and second column height in feet above or below mean low water. Night face type denotes p.m.; black face a.m.

SHIPPING

PASSENGER SCHEDULE
VESSELS ARRIVING

	Berth
Friday, December 26—	
Los Angeles, San Francisco, 8 a.m.	228B
Heire Maru, Valparaiso and way ports, 4 p.m.	230A
Bokuyo Maru, Orient via San Pedro, 8 a.m.	230A
Admiral Rogers, Ensenada via San Diego, noon	154
Unden, San Francisco, 8 a.m.	242B
Pow City, San Francisco, 8 a.m.	152
Yale, San Diego, 3 p.m.	152
Saturday, December 27—	
Harvard, San Francisco, 10 a.m.	155
Sunday, December 28—	
Virginia, San Francisco, 9:30 a.m.	152
President Taft, Orient via San Francisco, noon	232B
West Camargo, Buenos Aires-Montevideo-Trinidad, 8 a.m.	178
Emma Alexander, San Diego, 4 p.m.	153
Admiral Watson, Portland via San Francisco, 8 a.m.	154
Pacific Pioneer, Glasgow via Manchester, 8 p.m.	198
Feltre, Trieste-Genoa-Marseilles-Puntarenas, 8 a.m.	230B
Yale, San Francisco, 10 a.m.	155
Harvard, San Diego, 2 p.m.	155
Wyoming, Havre via San Jose de Guatemala and San Diego, 8 a.m.	230B

VESSELS SAILING

	Berth
Friday, December 26—	
Amerika, San Francisco, 5 p.m.	81
Emma Alexander, San Diego, 11 a.m.	153
Los Angeles, Hamburg-Bremen-Antwerp, 3 p.m.	228B
Admiral Rogers, Ensenada via San Diego, 8 a.m.	153
Pow City, Savannah-Norfolk-Baltimore, 3 p.m.	160
Saturday, December 27—	
Calawali, Honolulu-Hilo, noon	158
Asia, San Francisco, 3 p.m.	82
Heijo Maru, Orient via San Francisco, 2 p.m.	230A
Bokuyo Maru, Valparaiso and way ports, 2 p.m.	230A
Doylestown, Seattle via San Francisco, 6 p.m.	160
Harvard, San Diego, 3 a.m.	155
Humboldt, San Francisco, 5 p.m.	88
Sunday, December 28—	
Unden, Adelaide, 5 p.m.	230B
Emma Alexander, Seattle via San Francisco, 8 a.m.	153
Yale, San Diego, 3 p.m.	152
Harvard, San Francisco, 4 p.m.	155

VESSELS IN PORT
Midnight, Thursday, December 25

PASSENGER VESSELS

Rotsang, motorship (Dutch)	207
Amerika, motorship (Dan.)	81
Doylestown, steamer	160
Calawali, steamer	158
Asia, motorship (Dan.)	82
Emma Alexander, steamer	153
Humboldt, steamer	88

CARGO VESSELS

Golden Dragon, steamer	107
Golden Horn, steamer	107
Daylight, barge (Br.)	Anc.
J. A. Furlong, steamer	L.B.-46
Florence Luckenbach, steamer	232
Yaguaro, motorship	178
Hawaiian, steamer	175
Negira, steamer	241
Nagina, motorship (Pan.)	241
Bolor, motorship (Nor.)	174
Nelson Traveler, steamer	232B
Dochei, steamer	230B
Jane Christenson, steamer	Anc.

OIL CARRIERS

La Brea, tanker	151
Atlantic, tanker (Nor.)	107
H. M. Pieters, tanker (Br.)	Anc
Nipson Maru, tanker (Jap.)	Anc.
Corito, tanker (Br.)	168
Washington, tanker	94
Chihar, tanker	142
Chiloil, tanker	142
Chiloil, tanker	142
Arizona, tanker	L.B.-43
Slace, tanker (Nor.)	107
Orkanger, tanker (Nor.)	Anc.
Marie Maersk, tanker (Dan.)	Anc.
Ontariolite, tanker (Br.)	107
British Star, tanker (Br.)	Anc
Ion, tanker (Nor.)	168
Tamaha, tanker (Br.)	241
Torres, tanker	L.B.-56
Frank H. Buck, tanker	119

LUMBER CARRIERS

Martha Buchner, steamer	228A
Quinault, steamer	198
Watsonville, steamer	224
San Pedro, steamer	224
Edna Christenson, steamer	168
Catherine G. Sudden, steamer	200
Asteria, steamer	224
Missoula, steamer	224
Olympic, steamer	107
Trinidad, steamer	224

LOCATION OF BERTHS

Outer Harbor, 35 to 73.
San Pedro, 74 to 84.
West Basin, 101 to 149.
Wilmington, 150 to 190.
East Basin, 191 to 225.
Terminal Island, 226 to 241.
Long Beach, 41 to 97.

RADIO REPORT

The Radio Corporation of America, in co-operating with the United States Health Service and the Seamen's Institute, will receive requests through the KGG station at Los Angeles Harbor for medical and surgical services from ships at sea.

LOS ANGELES STATION
Noon, December 24

INVINCIBLE, Balboa for Los Angeles, 1121 miles north of Balboa.
LAKE GORIN, Balboa for Los Angeles, 1678 miles south of Los Angeles.
SOMMERSTAD, Balboa for Los Angeles, 1490 miles south of Los Angeles.
SUN, Los Angeles for Balboa, 1187 miles north of Balboa.
WYOMING, San Jose for San Diego, 900 miles south of San Francisco.

5 p.m., December 24

POINT SUR, Balboa for Los Angeles, 1975 miles south of Los Angeles.
LAKE BENBOW, Los Angeles for Balboa, 853 miles north of Balboa.
PARTHENIA, Balboa for Los Angeles, 1366 miles south of Los Angeles.
DIO, Los Angeles for Balboa, 1379 miles south of Los Angeles.
TORRES, Richmond for Long Beach, 220 miles north of Elwood.
NORA, Los Angeles for Yokohama, 752 miles west of Los Angeles.
EL SEGUNDO, El Segundo for Astoria, 881 miles south of Astoria.
J. A. MOFFETT, Los Angeles for Richmond, 351 miles south of Richmond.

ARRIVALS AND DEPARTURES
Compiled by Marine Exchange

ARRIVED, THURSDAY, DECEMBER 25

Ship	Time	From	Operator
HEIJIRA, steamer	12:05 a.m.	Mobile	Ishimian S.S. Lines
S. A. PERKINS, steamer	1:40 a.m.	Seattle	Standard Oil Co.
ADMIRAL SCHLEY, steamer	3:00 a.m.	Portland-S.F.	Pacific S.S. Co.
HUMBOLDT, steamer	5:30 a.m.	San Francisco	L.A. & S.F. Nav. Co.
FLORENCE LUCKENBACH, s.s.	7:00 a.m.	New Orleans	Luckenbach Line
DOYLESTOWN, steamer	7:40 a.m.	Seattle-S.F.	Nelson S.S. Co.
ADMIRAL PEORY, steamer	7:40 a.m.	San Diego	Pacific S.S. Co.
EDNA CHRISTENSON, steamer	8:20 a.m.	Grays Harbor	Sudden & Christenson
YALE, steamer	9:30 a.m.	San Francisco	Los Angeles S.S. Co.
NELSON TRAVELER, steamer	9:45 a.m.	Charleston	Nelson S.S. Co.
HARVARD, steamer	1:40 p.m.	San Diego	Los Angeles S.S. Co.
EMMA ALEXANDER, steamer	4:00 p.m.	Seattle-S.F.	Pacific S.S. Co.
DOCHEI, steamer	6:45 p.m.	New Orleans	Gulf Pacific-Redwood Line
JANE CHRISTENSON, steamer	5:35 p.m.	Grays Harbor	Arrow Line
TORRES, tanker	11:30 p.m.	Elwood	Richfield Oil Co.

Vessels arriving between 9 p.m. and midnight estimated from radio reports and operators' advices.

SAILED, THURSDAY, DECEMBER 25

Ship	Time	For	Operator
ILLINOIS, tanker	11:15 a.m.	Port Arthur	Texas S.S. Co. of Cal.
ADMIRAL PEORY, steamer	11:30 a.m.	S.F.-Seattle	Pacific S.S. Co.
MARGARET JOHNSON (Swed.)	11:30 a.m.	London	Johnson Line
ADMIRAL SCHLEY, steamer	1:05 p.m.	S.F.-Portland	Pacific S.S. Co.
YALE, steamer	3:30 p.m.	San Diego	Los Angeles S.S. Co.
HARVARD, steamer	4:30 p.m.	San Francisco	Los Angeles S.S. Co.
SILVERHELLE, m.s. (Br.)	10:45 p.m.	S.F.-Orient	Silver Java-Pacific Line
LERBEC, tanker	9:00 p.m.	Seattle	General Pet. Corp.

Vessels sailing between 9 p.m. and midnight estimated from operators' advices.

TO ARRIVE AND SAIL TODAY
Compiled by Marine Exchange

VESSELS DUE TO ARRIVE, FRIDAY, DECEMBER 26

Ship	Berth	From	Operator
LOS ANGELES, motorship (Ger.)	228B	San Francisco	North German Lloyd
HEIJO MARU, motorship (Jap.)	230A	Manzanillo	Nippon Yusen Kaisha
BOKUYO MARU, steamer (Jap.)	230A	Orient-S. F.	Nippon Yusen Kaisha
ADMIRAL ROGERS, steamer	154	Ensenada-S. D.	Pacific S.S. Co.
UNDEN, steamer (Swed.)	230E	San Francisco	Trans-Atlantic S.S. Co.
POW CITY, steamer	160	San Francisco	Nelson S.S. Co.
YALE, steamer	155	San Diego	Los Angeles S.S. Co.
ADMIRAL PEORY, steamer	154	Portland-S. F.	Pacific S.S. Co.
HERMAN FRASCH, steamer	163	Galveston	Union Sulphur Co.
W. R. CHAMBERLIN, JR., steamer	228A	Seattle-S. F.	Chamberlin S.S. Co.
BENGOCHEA, steamer (Br.)	130	San Francisco	Reardon Smith Line
BROODALE, steamer	228E	Seattle-S. F.	McCormick S.S. Co.
SAN CLEMENTE, steamer	228A	Philadelphia-S. D.	Quaker Line
LA BREA, tanker	151	Portland-S. F.	McCormick S.S. Co.
ARIZONAN, steamer	173	New York	Amer.-Hawaiian S.S. Co.
EDWARD LUCKENBACH, steamer	232B	New York	Luckenbach Line
ENGLISHMAN, steamer (Br.)	178	San Francisco	Royal Mail St. Packet
WEST CAPE, steamer	178	Philadelphia	Munson-McCormick Line
KATRINA LUCKENBACH, steamer	232B	San Francisco	Luckenbach Line
LYCOO, tanker	107	San Francisco	Union Oil Co.
LARRY DOHENY, tanker	L.B.-56	Elwood	Richfield Oil Co.
PETER HELMS, steamer	160	San Diego	McCormick S.S. Co.
J. P. JERSEY, tanker	160	New York	Texas S.S. Co. of Cal.
LA BREA, tanker	151	Port San Luis	Union Oil Co.

VESSELS DUE TO SAIL, FRIDAY, DECEMBER 26

Ship	Berth	For	Operator
YALE, steamer	155	San Francisco	Los Angeles S.S. Co.
POW CITY, steamer	160	Savannah	Nelson S.S. Co.
ADMIRAL ROGERS, steamer	154	S. D.-Ensenada	Pacific S.S. Co.
LOS ANGELES, m.s. (Ger.)	228B	Hamburg	North German Lloyd
EMMA ALEXANDER, steamer	153	San Diego	Pacific S.S. Co.
AMERIKA, steamer (Dan.)	81	San Francisco	Baltic-Pacific Line
S. A. PERKINS, steamer	L.B.-46	Balboa-San Marcos	Std. Gypsum Co.
HAZELFLAKE, barge (Br.)	Anc.	San Marcos Island	Stand. Gypsum Co.
HAWAIIAN, steamer	175	New York	Amer.-Hawaiian S.S. Co.
PETER HELMS, steamer	177	S. F.-Portland	McCormick S.S. Co.
HERMAN FRASCH, steamer	163	San Francisco	Union Sulphur Co.
SKEGNESS, steamer (Br.)	138	London	Reardon Smith Line
NEBRASKA, steamer (Br.)	187	Liverpool	Royal Mail St. Packet Co.
CORALCO, tanker (Br.)	187	Sydney	Anglo-Saxon Pet. Corp.
LIO, tanker (Nor.)	167	Curacao	Anglo-Saxon Pet. Corp.
ROBERT E. BUCK, tanker	119	Ventura	Associated Oil Co.
JANE CHRISTENSON, steamer	Anc.	New York	Arrow Line

SILVER CYPRESS, Balboa for San Francisco, 1306 miles south of San Francisco.
SAN DIEGO MARU, San Francisco for Ensenada, 500 miles north of Ensenada.
VENEZUELA, Champerico for Mazatlan, 777 miles south of Mazatlan.
POINT BONITA, Balboa for San Francisco, 2174 miles south of San Francisco.
WEST MAHWAH, Los Angeles for Montevideo, 431 miles south of Los Angeles.

Noon, December 25

TORRES, Richmond for Los Angeles, 130 miles north of Long Beach.
UNDEN, San Francisco for Los Angeles, 144 miles south of San Francisco.
LOS ANGELES, San Francisco for Los Angeles, 180 miles north of Los Angeles.
WYOMING, San Jose for San Diego, 500 miles south of Los Angeles.
NEW JERSEY, Balboa for Los Angeles, 945 miles south of Los Angeles.
NEBRASKA, San Francisco for Los Angeles, 194 miles north of Los Angeles.
DOCHEI, Balboa for Los Angeles, 75 miles south of Los Angeles.
EDWARD LUCKENBACH, Balboa for Los Angeles, 262 miles south of Los Angeles.
JANE CHRISTENSON, San Francisco for Los Angeles, 32 miles north of Los Angeles.
SAGADAHOC, Balboa for Los Angeles, 832 miles south of Los Angeles.
PACIFIC PIN, Los Angeles for Balboa, 1172 miles south of Los Angeles.
CITIES SERVICE OKLAHOMA, Los Angeles for Balboa, 1713 miles north of Balboa.
PENNSYLVANIA, Balboa for Los Angeles, 130 miles south of Los Angeles.
PACIFIC PIONEER, San Jose for Los Angeles, 777 miles south of Los Angeles.
HUGUENOT, Balboa for Los Angeles, 629 miles south of Los Angeles.
OREGON, Los Angeles for Balboa, 2429 miles north of Balboa.

8 p.m., December 25

WEST MAHWAH, Los Angeles for Montevideo, 660 miles south of Los Angeles.
WEST CAPE, Balboa for Los Angeles, 344 miles south of Los Angeles.
CITY OF SAN FRANCISCO, Magatlan for Manzanillo, 80 miles north of Manzanillo.
PARTHENIA, Balboa for Los Angeles, 1117 miles south of Los Angeles.
TEKADA, New Westminster for San Diego, 107 miles north of San Diego.

SAN FRANCISCO STATION
8 p.m., December 25

EL SEGUNDO, El Segundo for Astoria, 610 miles south of Astoria.
CAPT. A. F. LUCAS, Portland for El Segundo, 1000 miles from El Segundo.
WEST MAHWAH, Los Angeles for Montevideo, 600 miles southeast of Los Angeles.
DIAMOND HEAD, Los Angeles for Honolulu, 1341 miles west of Los Angeles.
J. A. MOFFETT, Los Angeles for Richmond, 351 miles from Richmond.
PARTHENIA, Balboa for Los Angeles, 1117 miles southeast of Los Angeles.
NORA, Los Angeles for Yokohama, 934 miles from Los Angeles.
SVEADROTT, Buenaventura for Los Angeles, 1014 miles southeast of Los Angeles.
HAWAIIAN STANDARD, bar bound at Eureka.
VENEZUELA, Champerico for Mazatlan, 777 miles south of Mazatlan.
WILHELMINA, Honolulu for San Francisco, 1663 miles west southwest of San Francisco.

The Mackay Radio and Telegraph Company, in co-operation with the Los Angeles Receiving Hospital staff, will receive requests for medical and surgical services through KGK station at Los Angeles Harbor.

LOS ANGELES STATION
Noon, December 25

HERMAN FRASCH, Balboa for Los Angeles, 163 miles south of Los Angeles.

8 p.m., December 25

TABIAN, Balboa for Los Angeles, 450 miles south of Los Angeles.
EL DORADO, San Francisco for Los Angeles, 142 miles north of Los Angeles.
ARGYLL, Los Angeles for Santa Rosalia, 392 miles south of Los Angeles.
EMMA R. S., Clipperton Island for San Diego, 420 miles south of San Diego.
SHASTA, Clipperton Island for San Diego, 520 miles south of San Diego.
SAN SIMEON, Los Angeles for Balboa, 232 miles south of Los Angeles.
CATHWOOD, Martinez for Los Angeles, 1200 miles north of Los Angeles.
SVEADROTT, Buenaventura for Los Angeles, 1015 miles south of Los Angeles.
W. R. CHAMBERLIN, JR., San Francisco for San Diego, 180 miles north of San Diego.
ADMIRAL SCHLEY, Los Angeles for San Francisco, 217 miles south of San Francisco.

SAN FRANCISCO STATION
Noon, December 24

CALIFORNIA, Los Angeles for Balboa, 933 miles from Los Angeles.
CHICHIBU, Yokohama for Honolulu, 910 miles from Honolulu.
PRESIDENT HARRISON, Honolulu for Kobe, 3088 miles from Kobe.
ASAMA MARU, San Francisco for Honolulu, 1749 miles from San Francisco.

8 p.m., December 24

NORDFARER, Shanghai for Victoria, 70 miles from Shanghai.
BELLINGHAM, Hongkong for San Francisco, 898 miles from Hongkong.
GRAYS HARBOR, Hongkong for Manila, 247 miles from Hongkong.
GOLDEN ROD, Sydney for Honolulu, 1390 miles from Honolulu.
LEMI, Portland for San Francisco, 815 miles from San Francisco.
ILLINOIS, Hongkong for San Francisco, 357 miles from San Francisco.
U.S.A.T. MEIGS, Honolulu for Manila, 400 miles from Honolulu.
PRESIDENT CLEVELAND, Kobe for Shanghai, 142 miles from Shanghai.
MAKURA, Sydney for Wellington, 854 miles from Wellington.
PRESIDENT McKINLEY, Yokohama for Victoria, 809 miles from Victoria.
TRICOLA, Japan for San Francisco, 2095 miles from San Francisco.
PRESIDENT MADISON, Victoria for Yokohama, 1446 miles from Yokohama.
TACOMA, Hakodate for San Francisco, 3063 miles from San Francisco.
MAYON, Iloilo for Zamboanga, 50 miles from Iloilo.
MICHIGAN, Hongkong for Manila, 375 miles from Manila.
U.S.A.T. GRANT, Manila for San Francisco, 4830 miles from San Francisco.

DAILY CATALINA SERVICE

Leave Berth 185, Wilmington District, 10 a.m. and 3:30 p.m.
Arrive Berth 185, 10:15 a.m. and 6:00 p.m.

MAUNALEI, San Francisco for Honolulu, 1847 miles from San Francisco.
VENTURA, Sydney for San Francisco, 6965 miles from San Francisco.
TULSAGAS, San Antonio for Los Angeles, 1450 miles from Los Angeles.
GOLDEN HARVEST, Los Angeles for Melbourne, 8262 miles from Los Angeles.
WAPAMA, Los Angeles for San Francisco, 440 miles from San Francisco.
KIYO MARU, Yokohama for Los Angeles, 5700 miles from Los Angeles.
EMPRESS OF JAPAN, Victoria for Honolulu, 3016 miles from Victoria.
M. H. WHITTIER, Los Angeles for Honolulu, 5400 miles from Honolulu.
MAKAWAO, Abukini for San Francisco, 4334 miles from San Francisco.
SONOMA, San Francisco for Sydney, 4653 miles from San Francisco.
PRESIDENT PIERCE, San Francisco for Honolulu, 1959 miles from San Francisco.
OGDENSBURG, Balboa for Albernl, 620 miles from Albernl.
JANE NETTLETON, Los Angeles for San Francisco, 400 miles from Los Angeles.
W. R. CHAMBERLIN, JR., San Francisco for San Diego, 440 miles from San Diego.
SANTA MARIA, Port San Luis for Manila, 6900 miles from Manila.
ARGUN MARU, Yokohama for San Francisco, 5500 miles from San Francisco.
SHILTON, Tacoma for Yokohama, 3256 miles from Tacoma.
NEVADA, Portland for Yokohama, 3800 miles from Astoria.
IOWA, Hongkong for San Francisco, 5680 miles from San Francisco.

Noon, December 25

DRECHTDYK, Los Angeles for San Francisco, 130 miles from San Francisco.

8 p.m., December 25

ADMIRAL PEOPLES, Los Angeles for San Francisco, 256 miles from San Francisco.
SONOMA, San Francisco for Sydney, 830 miles from San Francisco.
TULSAGAS, Balboa for Los Angeles, 1186 miles from Los Angeles.
OLEUM, Oleum for Portland, 480 miles from Portland.
H. M. BAXTER, Long Beach for Nanaimo, 918 miles from Nanaimo.
DOROTHY ALEXANDER, Seattle for San Francisco, 470 miles from San Francisco.
MALA, Everett for Hilo, 1364 miles from Everett.
SANTA INEZ, Los Angeles for San Francisco, 38 miles from San Francisco.
J. C. FITZSIMMONS, Los Angeles for J. Point Wells, 415 miles from Point Wells.
JACOB, Grays Harbor for San Francisco, 92 miles from San Francisco.
JANE NETTLETON, Los Angeles for San Francisco, 88 miles from San Francisco.
WALLINGFORD, Los Angeles for San Francisco, 90 miles from San Francisco.
NOTO, San Francisco for Los Angeles, 55 miles from San Francisco.
BROOKDALE, San Francisco for Los Angeles, 115 miles from Los Angeles.
ADMIRAL WATSON, Astoria for San Francisco, 180 miles from San Francisco.
LA BREA, Port San Luis for Los Angeles, 88 miles from Los Angeles.
UTACARBON, Long Beach for Seattle, 298 miles from Seattle.
PAUL SHOUP, at Ventura.
ADMIRAL MOBER, Los Angeles for San Francisco, 40 miles from San Francisco.
ADMIRAL CHARE, Port Angeles for San Francisco, 14 miles from San Francisco.
SAN GABRIEL, Portland for San Francisco, 78 miles from San Francisco.
CATHWOOD, Martinez for Los Angeles, 200 miles from Los Angeles.
LIO, Los Angeles for Seattle, 447 miles from Seattle.
ALBERTOLITE, Los Angeles for Vancouver, 317 miles from Vancouver.
LA PURISIMA, Marshfield for Oleum, 190 miles from Oleum.

ARRIVALS AND CLEARANCES AT PACIFIC PORTS

SAN FRANCISCO, Dec. 25. (AP)—Arrived: D. G. Scofield, 12:30 a.m., Elwood; Daiay, 2:15 a.m., Monterey; Mobile City, 8:40 a.m., Baltimore; Golden Wall, 2:40 a.m., Los Angeles; Elizabeth, 3:45 a.m., Crescent City; Wapama, 9:30 a.m., Los Angeles; Frank O. Drum, 12:25 p.m., Seattle; William Penn, 12:32 p.m., Los Angeles; District of Columbia, 1:30 p.m., Los Angeles; Kentucklan, 2 p.m., Astoria.

Sailed: Oleum, 1:10 a.m., Portland; Saginaw, 2:30 a.m., Portland; Stanwood, 11:23 a.m., Portland; Katrina Luckenbach, 11:30 a.m., Boston; Munleon, 1:15 p.m., Portland; Noyo, 2:30 p.m., Los Angeles; Admiral Evans, 5:20 p.m., Portland; Admiral Nulton, 5:25 p.m., Seattle; Admiral Fiske, 5:27 p.m., Los Angeles.

PORTLAND, Dec. 25.—Arrived: Steel Inventor, 9 a.m., Seattle; H. T. Harper, 11:10 a.m., El Segundo; Susan V. Luckenbach, 3:40 p.m., Boston.

Sailed: From Longview, Silverado, 8 p.m., Los Angeles.

ASTORIA, Dec. 25.—Arrived: Admiral Dewey, 1 p.m., Los Angeles.

Sailed: Corneville, 1:30 a.m., Singapore; Taraggey, 3:45 a.m., Buenos Aires; Capt. A. F. Lucas, noon, Los Angeles; Kewanee, 3 p.m., Los Angeles; Julia Luckenbach, 3:40 p.m., Mobile.

TACOMA, Dec. 25.—Arrived: Topila, 4 p.m., Long Beach; Yosho Maru, 7 p.m., Yokohama; Cadaretta, 1 p.m., San Francisco.

SAN DIEGO, Dec. 25.—Arrived: U.S.S. Tamaroa, during night from cruise; San Clemente, 11 a.m., Philadelphia; Admiral Rogers, 6 p.m., Ensenada; Yale, 8 p.m., San Francisco.

Sailed: Harvard, 9 a.m., San Francisco; San Clemente, 3:30 p.m., Seattle; Admiral Rogers, 8 p.m., Los Angeles.

News of Ships and Sailings at Pacific Ports

SAN FRANCISCO, Dec. 25. (AP)—With the new year the International Travel Service, a San Francisco transportation concern, announces it will institute a new feature in foreign tours. Escorted tours are to be conducted with prearranged evening entertainments and sporting features. The entire trip will be conducted on schedule.

Substituting for the President Johnson, the liner President Hayes will sail from San Francisco tomorrow in the round-the-world service.

SEATTLE, Dec. 25.—High prices are held by exporters here as responsible for slow movement of wheat and flour from Puget Sound. Wheat space to the Orient today was holding at around $2.50 to Japan and $3 to China.

With Australia and Canada competing in the Orient at quotations better than 6 cents below Puget Sound prices and with market support in American markets by the Federal Farm Board on 1930 wheat, local shippers see no immediate indication of resumption of activity. Vancouver, B. C., has been furnishing the bulk of the wheat cargo to the Near West from this region.

PORTLAND, Dec. 25.—The Portland waterfront was inactive today with only a few ships working cargo as demanded by schedule.

Most of the vessels in the harbor observed the day with special dinners and other festivities aboard ship.

CANAL TRANSITS

PANAMA CANAL, Dec. 24. (AP)—Passed bound east: Sidney M. Hauptman, San Francisco for Baltimore; Tacoma City, San Francisco for London; San Felipe, Portland for London; Ellis, Portland for London; Koranion, Vancouver for Liverpool.

Passed, bound west: Lillian Luckenbach, New York for San Francisco; Janeta, Claymont for Vancouver; Vermar, Philadelphia for Los Angeles; Greystoke Castle, New York for Manila; Ionic, London for Wellington; Memphis City, New York for Yokohama; Malayan Prince, New York for Yokohama.

JEANNE EAGELS DIDN'T LIKE MOVIES

Jeanne Eagels was a popular movie actress. There was something in her hard mentality that registered before the camera. She couldn't be all glamorous beauty, all soft curves, all languid elegance. A brain looked out of her brown eyes and challenged a public that wished to surrender itself to a charming personality, but is panic-stricken at the challenge of a magnetic mind.

The camera recorded something of that hard, analytical cynicism which appraises the world and men and women. On the stage the barrier of the footlights could efface this when she chose that it be hidden, but the camera was too intimate. It discovered and revealed her secret.

And Jeanne did not like the movies. John Gilbert, who recalls her as a great actress, says he never witnessed such temperamental outbursts as she occasioned when they were making "Man, Woman and Sin" in Washington and Hollywood.

"She seemed to hate the movies," he said, "for a popularity they could not give her . . . yet this blind, unreasoning adulation of the movie fans was a type of popularity she spurned. Fundamentally Jeanne was much superior to us. Movie actors are crazy to be worshiped. Jeanne Eagels wanted to be understood and appreciated."

Yet though her connections with the movies were turbulent, it remained for her to be one of the outstanding figures of the talking screen, one of the pioneers who discovered and established a new dramatic medium. It may be that the screen which she despised brought her immortality; it is certain that the movies, that sought to snub her, were advanced a tremendous step by this woman's genius.—[Exchange.

JAZZ IN JAPAN

Japanese jazz, founded upon the American article, has been raging in the islands of the Rising Sun. Educators and thinking persons of the country are becoming alarmed at the declining demand for the "gunka" or soldiers' war songs and the "Shoke," or Japanese school songs. Students of Japanese schools and colleges everywhere are organizing bands and orchestras, and almost every Japanese citizen goes about humming or whistling some popular air.

Man Who Rode With Czar

John Bain, of Aberdeen, Scotland, who was second in charge of the train which carried the Czar and Czarina of Russia from Aberdeen to Ballater on their way to Balmoral Castle in Scotland, has just resigned from railway service at 65 years of age. During the Czar's journey, says Bain, police were posted within speaking distance of each other all along the line. Bain has also acted as guard on trains which carried Queen Victoria, King Edward, King George and Queen Mary.

Old Castle Restored

After being used as a fortress a state prison and an arsenal, Blackness Castle at West Lothian, Scotland, is being restored. The old high roofs are being removed and are to be replaced by lower ones on the original gables. During the work so far interesting finds have included the original stone pavement which formed a walk around the building, the outlines of three fireplaces in the banquet hall, and an old stone basin built into the wall of an adjoining room.

UNITED STATES NAVY CRAFT IN PORT
Midnight, Thursday, December 25

BATTLE FLEET
CALIFORNIA (flagship.)

DIVISION 3
NEW YORK (flagship.)
OKLAHOMA.
NEVADA.

DIVISION 4
NEW MEXICO (flagship.)
IDAHO.
MISSISSIPPI.

DIVISION 5
WEST VIRGINIA (flagship.)
MARYLAND.
TENNESSEE.
COLORADO.

FLEET BASE FORCE
PROTEUS (flagship.)
RELIEF (hospital ship.)
MEDUSA (repair ship.)
TERN (mine sweeper.)
KINGFISHER (mine sweeper.)
BRANT (mine sweeper.)
ALGORMA (tug.)
WATER BARGE No. 20.
OIL BARGES Nos. 23 and 24.

CARRIER DIVISION
SARATOGA (carrier.)

DUE TO ARRIVE
Dec. 29 — Nitro (ammunition ship) from San Diego.
Dec. 31—Neches (tanker) from Puget Sound.
Jan. 2—Cuyama (tanker) from San Diego.
Jan. 3—Vega (supply ship) from Mare Island.
Jan. 4—Relief (hospital ship) from Mare Island.
Jan. 9—Sirius (supply ship) from San Diego.

DUE TO SAIL
Dec. 26—Relief (hospital ship) for Mare Island.
Dec. 30 — Nitro (ammunition ship) for Mare Island.
Jan. 2—Tennessee (battleship) for Puget Sound.
Jan. 3—Cuyama (tanker) for Pearl Harbor.
Jan. 3—Neches (tanker) for Canal Zone.
Jan. 4—Vega (supply ship) for San Diego.
Jan. 10—Sirius (supply ship) for Mare Island.

The above schedule is taken from the latest schedule issued by the commander-in-chief of the United States battle fleet.

Let Your Real Estate Grow Up!

The man who plants a fruit tree knows it must be given TIME.

He knows the tree will grow daily but that he cannot detect that daily growth.

Yet he confidently awaits the outcome, knowing that in due season the accumulating growth will manifest itself in FRUIT.

This is the basic real estate investment law.

You may be sure that mighty forces are at work in Southern California and that values are being created in its real estate.

If you would participate in this development, follow the time-tested rules:

Buy wisely.

Look upon your carrying charges as so much irrigation and fertilization—just as you would have to give your living tree.

Do not try to detect the invisible daily growth.

Rest assured that intelligently selected California real estate yields a harvest with fruit-tree inevitableness.

Times Want Ads

MAdison 2345

World's Greatest Want Ad Service

BEATEN MAN LEFT IN ROAD

Unidentified Victim Not Expected to Live

Another Near by Too Drunk to Give His Name

Police Report Evidence of Gang Vengeance

BAKERSFIELD, Dec. 25.—Unconscious, beaten over the head and body so badly that he may die, an unidentified man was found by police at 4 a.m. today in the street near the intersection of California avenue and Baker street, on the eastern fringe of the city. That the man was "taken for a ride," then probably hurled from a car is the opinion held by police officers.

Another unidentified man described by police as being so intoxicated that he could not identify himself, was found sitting in a car near the unconscious victim, by Motor Officer H. V. Grayson and Officer L. S. Thornhill. The drunken motorist possessed two automobile operator's licenses, and admitted that one of them belonged to him, but he wasn't sure which, police reported. The man was locked in solitary confinement at the County Jail and booked on "drunkenness and suspicion felony."

Indications, according to police reports, are that another automobile, and probably a woman and a third man were involved in the assault.

Latest reports from the County Hospital were that the victim is critically injured and has little chance for recovery.

Driver Wrecks His Machine to Avoid Crash

THREE RIVERS, Dec. 25.—Overturning his car when he ran into the bank on the turn just north of Vaugh's store, Dick Bradshaw of this city sustained four broken ribs and numerous bruises. The accident occurred, Bradshaw reported, because he met a car filled with youngsters on the wrong side of the road and he had to wreck his car to avoid hitting them.

Roy Vine of Bakersfield failed to make the turn at Henry De Long's mail box and ran his car onto a boulder and entangled it in a barbed wire fence, where it hung. Vine was injured about the head and taken to Woodlake for treatment.

Two Stopped for Each One Given Ticket

BAKERSFIELD, Dec. 25.—Wail of a motorcycle officer's siren during the past ten months disturbed the quietude of Kern county 7988 times, and each time a motorist pulled over to the curb wondering what was wrong. But bad news was not forthcoming each time, for only 3792 arrests were made out of the total stopped.

Taxpayers must not think that the officers are falling down on the job because they did not make an arrest for each "stop," according to Capt. Roy Glayen, head of the State Highway Patrol in Kern county, who supplied these figures.

TULARE PRISONERS GET YULE FEAST

VISALIA, Dec. 25.—It was mince pie which made the hit of the day for the eighty-one prisoners in the county jail. Generous hunks of the popular dessert topped off their Christmas dinner.

Turkey and cranberries were missing from the menu, but they had juicy slabs of roast beef, lots of brown gravy, mashed potatoes, stewed tomatoes and mugs of coffee. There also were surprise packages brought in by kindly folks and relatives from "outside." The jail has only seventy-two cells for the seventy-eight men prisoners. There are also three women prisoners.

WOMAN'S EYESIGHT PERILED BY BLAST

PORTERVILLE, Dec. 25.—Mrs. Walter Conner was injured in an explosion from her kitchen stove, when she attempted to light the oven from which the gas evidently had not been thoroughly turned off. The force of the explosion hurled her across the kitchen. Her eyebrows were burned off and her hair badly singed. It was believed at first she had lost her sight, but she is now able to see with the left eye. The right eye is too badly swollen to determine extent of injury yet.

Mrs. Conner was convalescing from injuries sustained a few days before in an auto accident when the explosion occurred.

SPINACH DEFENDER TO HEAR SENTENCE

VISALIA, Dec. 25.—Sentence will be pronounced Monday in the case of Sam Moreno, arrested Thanksgiving Day when he rushed to defend his spinach patch with a shotgun. He pleaded guilty to a charge of simple assault when taken before Superior Judge Frank Lamberson and asked for probation. Moreno was arrested on complaint of his partner, H. M. Novack, who told officers that Moreno shot at him when he started to plow up the spinach. They are ranchers of the Woodlake district.

INJURIES KILL FIREMAN

OAKLAND, Dec. 25. (AP)—Injuries received when he was struck by a taxicab at Twelfth street and Broadway last night proved fatal today to Alfred Smith, Southern Pacific fireman.

WELL-KNOWN CHEMIST DIES

PHILADELPHIA, Dec. 25. (AP)—Dr. Henry Leffman, 83 years of age, widely known chemist, died today after an illness of more than two months.

THRONG AT FETE UNDER GIANT TREE

Messages From Hoover, Young and Rolph Read In Gen. Grant Park

GEN. GRANT NATIONAL PARK, Dec. 25.—Christmas morning dawned clear and cold as 350 visitors from various parts of the San Joaquin Valley participated in the sixth annual celebration of the nation's Christmas-tree program at the foot of the Gen. Grant Tree. The temperature at this elevation, about 5000 feet, was little colder than in the valley. Between hung clouds of smoke from smudges in the citrus groves and overhead shone the sun. Snow from earlier storms had been cleared beneath the great tree in preparation for this occasion.

The program started with messages being read from President Hoover, Gov. Young and Governor-elect Rolph. "Medieval Christmas" and "Three Wise Men" were depicted in striking tableaux. Christmas carols were sung by a vested choir and scripture reading, prayer and benediction were given.

W. A. Collins of Fresno, president of the Nation's Christmas Tree Association, acted as master of ceremonies. Col. John R. White, superintendent of Sequoia and Gen. Grant National parks, and Guy Hopping, assistant superintendent, welcomed the visitors.

No accidents marred the day. Rangers and patrolmen directed the traffic. Hot luncheon was enjoyed around great bonfires, and by the middle of the afternoon those who came to participate in the unique services were rolling down the mountain roads to their valley homes.

Throughout the country thousands tuned in the program on the radio, sharing from their own fireside the nation's Christmas-tree party.

CHRISTMAS EVE SPENT IN GROVES

Central Californians Forced to Smudge While Santa Pays Visit

PORTERVILLE, Dec. 25—Citrus growers of Central California ran Santa Claus a race last night, only instead of filling stockings and delivering cheer to good boys and girls, they were busy keeping smudge pots going so that the necessary cloud of smoke should spread protectingly over the groves.

Instead of the accepted costume of red, they were garbed in overalls and old sweaters and, instead of rosy cheeks and bright smiles, their faces were like chimney sweeps, but the smiles were none the less cheerful when it was observed that the temperature had climbed up a few degrees.

Even on Christmas Eve, the most important job for an orange grower is protecting his groves from frost. Were it not so, throughout many lands, the beautiful golden fruit for which California is famed would be missing not only from Christmas stockings but the Easter breakfast tables.

That they did a good job was proven by old Sol's struggle to penetrate the smoke barrage today.

Navels being about gone are practically unhurt. Some damage has been done to Valencias, but consistent smudging and absence of winds to shift the protecting blanket will prevent an extensive loss, according to general belief.

Hangar Used by Army Aviation School Burns

RANTOUL (Ill.) Dec. 25. (AP)—Fire destroyed a wartime wooden hangar housing the Army aviation radio school at Chanute Field here tonight with a loss of more than $500,000.

All but $30,000 of the loss was due to destruction of radio equipment, much of which was experimental and rare, army officers said. Valuable remote-control apparatus was ruined. Lieut. R. C. Wriston, acting adjutant, said it will be replaced only with much difficulty.

SCIENTIST DIVORCED OVER BLOND FRIEND

NEW YORK, Dec. 25.—A blond young woman named Peggy, who was the dinner companion of Frederick De Lano, the scientist, won a Christmas divorce decree for Mrs. Margaret Riker De Lano, it was learned today.

Mrs. De Lano's star witness was De Lano's closest pal, Max Viver, art expert, who reluctantly told what he knew about De Lano and the flaxen-tressed beauty.

WORKER INJURED IN PACKING-HOUSE

LINDSAY, Dec. 25.—Tom Handy, an employee at the Krinard house, sustained breaks in both bones of his right forearm when the arm was caught under a conveyor belt and pulled over a set of rollers. Handy was stacking boxes at the packing - house, when a glove on his right hand was caught under the belt as he reached up to take a box. The hand and arm were drawn into the rollers.

DEATH HALTS JOYOUS EVENT

Pioneer Glennville Woman Dies Unexpectedly

Christmas Spent at Home of Kern Sheriff

Family at Side Following Heart Attack

BAKERSFIELD, Dec. 25.—Mrs. Eliza Dunlap, one of Kern county's earliest settlers and widely known resident of the Glennville district for more than fifty years, died early today at the home of her daughter, Mrs. J. C. Wasler, wife of the Sheriff. Death came suddenly at 2:15 a.m. following a heart attack, while members of the immediate family were grouped about the bedside.

A few hours before Mrs. Dunlap had seemed to be in excellent health and had aided her relatives in the celebration of Christmas.

Mrs. Dunlap was born in Galt in 1854 of a pioneer California family that had come to this State from Missouri. Her parents were Mr. and Mrs. William Fugitt, pioneer residents of the Stockton district. She came to this county in 1868, settling in the Glennville district, where, in 1871, she was married to Calvin Dunlap, a Texan, who became noted for his activities as a stockman. He preceded her in death twenty years ago.

Mrs. Dunlap was an active member of the Ruth Circle of the First Christian Church here and was noted for her generosity and kindness. She also was a charter member of Baker Parlor, Native Daughters of the Golden West, and was one of the leaders in organizing that organization.

In addition to Mrs. Walser she leaves another daughter, Mrs. C. L. Cromer of Merced; a sister, Mrs. Laura Hitt of this city, and three brothers, Frank Fugitt, here, and Will and Thomas Fugitt of Glennville.

NEW YORK'S STAGE TOLD TO CLEAN UP

Mayor Walker Threatens Censorship if Theaters Continue Indecency

NEW YORK, Dec. 25.—Mayor Walker today issued a warning to the theaters of New York to rid itself of indecency from within its own ranks or face a general house-cleaning from outside sources. The Mayor, who is a close friend of many theatrical leaders, pointed out that he had issued a similar warning in 1926 before a conference of producers and playwrights because of improper scenes and lines in certain plays. He said a similar condition exists today.

"I told them at that time 'clean up from within, or, in my opinion, you will get censorship. And unless you men yourselves act, outside censorship will be forced upon you,'" Walker said. "That warning holds as true today as it did then."

Quake Rocks Quebec Section

QUEBEC, Dec. 25. (AP)—A minor earthquake, apparently centered near Baie St. Paul, was felt this afternoon through a wide portion of the Province of Quebec. Chicoutimi in the east and Montreal in the west both reported slight tremors, while many other places, including Murray Bay, sent similar reports. At Baie St. Paul houses were slightly shaken. No damage of any sort was reported.

The tremor appeared to have been confined to the north shore of the St. Lawrence River. The time of the quake was 5:10 p.m.

Bandits Murder Pool Hall Owner

OKLAHOMA CITY, Dec. 25. (AP) Emmit Neal, 22 years of age, poolhall proprietor, was killed and P. K. Durkin, a patron, wounded seriously by two unmasked robbers in the robbery of the pool hall late tonight. The robbers escaped.

The victims had refused to put up their hands and attempted to disarm the robbers.

HOLLY SUGAR PLANT IN TRACY BURNING

TRACY, Dec. 25. (AP)—Fire broke out tonight in the Holly Sugar Company plant and fire department officials said there is little hope of saving the structure.

TOBACCO EXECUTIVE DIES

NEW YORK, Dec. 25. (AP)—Caleb Conley Dula, 67 years of age, chairman of the board of the Liggett & Myers Tobacco Company, died early today of pneumonia, at his home, after an illness of several months.

WIFE FAILS TO STOP SUICIDE

SONORA (Cal.) Dec. 25. (AP)—Shoving his wife aside when she attempted to stop him, Luigi Marliani, 52 years of age, shot and killed himself at his Jamestown home Christmas Eve.

HORSES PICK OWN GIFTS FROM TREE IN GEORGIA

AUGUSTA (Ga.) Dec. 25. (AP) Fifty horses were invited guests at noon today at a Christmas tree party and luncheon.

George R. Sousa, Augusta's humane officer, sent out invitations several days ago to the horses of the community to come and enjoy his Christmas party. Fifty accepted.

It was a self-service affair, each horse taking his own nose bag filled with oats, corn and hay from the tree. It was pretty tough not to be permitted to nibble from the tree, but the guests stood the ordeal fairly well.

Many of the owners who brought their animals to the luncheon themselves had found the matter of eating recently a problem, but other provisions had been made for them and they, too, enjoyed a full meal with all the holiday fixin's.

WHAT'S DOING Today

Los Angeles Chamber of Commerce junior membership, regatta and tennis committee meetings, committee rooms, Chamber of Commerce Building, 12:15 p.m.

Rotary Club luncheon and meeting, Biltmore, noon.

Exchange Club luncheon meeting, Biltmore, noon.

Arcadia Club meeting, Alexandria, 12:15 p.m.

Altrurian Club ex-Rotarians luncheon and meeting, Los Angeles Athletic Club, noon.

Sigma Alpha Epsilon fraternity luncheon, University Club, noon.

Free permanent California exhibit, State Exposition Building, Exposition Park, 10 a.m. to 5 p.m.

Southwest Museum exhibit, Highland Park, afternoon.

Los Angeles Museum exhibit, Exposition Park, 10 a.m. to 5 p.m.

Lawn bowling, Exposition Park, daily after 1 p.m.

Huntington Library and Art Gallery are open from 1:30 to 4:30 p.m. to those holding admission cards. Admission cards may be obtained by sending a stamped and self-addressed envelope to the library in San Marino, Cal.

"TIMES" THEATER GUIDE

MOTION PICTURES

Boulevard, Washington at Vermont—"Billy the Kid." The notorious bad man of another day furnishes material for an entertaining movie. With John Mack Brown.

California, Main and Eighth—"Orienie y Occidente." Opens tonight.

Carthay Circle, Carthay Center—"Min and Bill." A drama of the water front which runs from slapstick to tragedy. Marie Dressler and Wallace Beery.

Chinese, 6925 Hollywood—"Morocco." Von Sternberg's drama, styled to represent and realism, is a definite contribution to the screen. Gary Cooper and Marlene Dietrich.

Criterion, 647 South Grand—"Paid." A dramatic piece of theatricalism with an exceptional performance by Joan Crawford.

Figueroa, Figueroa at Santa Barbara—"Way for a Sailor."

Filmarte, 1228 North Vine—"Echo of a Dream." Opens today.

Forum, Pico at Norton—"Maybe It's Love." College adventures with Joe E. Brown.

Loew's State, Broadway at Seventh—"Renfrew." Reviewed in today's Times.

Million Dollar, Broadway at Third—"East Is West." Lupe Velez scintillates as a Chinese girl.

Pantages, Hollywood at Vine—"Tom Sawyer." Mark Twain's classic of youth enacted by some clever youngsters.

Paramount, Hill at Sixth—"The Right to Love." Reviewed in today's Times.

Ritz, Wilshire at La Brea—"Remote Control." William Haines becomes a radio announcer.

R.K.O., Hill at Eighth—"Madonna of the Streets." Reviewed in today's Times.

R.K.O., Orpheum, Broadway at Ninth—"Honk, Lizzie and Sinker." Wheeler and Woolsey continue their foolery, with Dorothy Lee providing the romance.

Tower, Broadway at Eighth—"Caught Cheating." Reviewed in today's Times.

Uptown, Western at Tenth—"Way for a Sailor." Beery and Gilbert go to sea.

United Artists, Broadway near Ninth—"Cloudy Morning." Reviewed in today's Times.

Warners' Downtown, Hill at Seventh—"The Lash." Opens today.

Warners' Hollywood, Hollywood Blvd. at Wilcox—"The Lash."

Wilshire, 8440 Wilshire Boulevard—"Feet First." Another joyous and thrilling Harold Lloyd vehicle.

STAGE

Belasco, Hill at Eleventh—"Up Pops the Devil." Reviewed in today's Times.

El Capitan, Hollywood Blvd. nr. Highland—"Elmer the Great." Joe E. Brown's monkey-shines in this Ring Lardner farce score a decided hit.

Hollywood Playhouse, Vine near Hollywood Boulevard—"Stepping Sisters." Reviewed in today's Times.

Music Box, Hollywood near Gower—"Peter Pan." Scenically sumptuous revival of Never-Never Land fantasy with Marion Clayton a gay Peter Pan. Sure to delight youngsters, especially.

BURLESQUE

Follies, Main at Fourth—Burlesque.

Officer Finds Son Crushed in Auto Crash

SEATTLE, Dec. 25. (AP)—Just as Christmas dawn was breaking, Police Sergeant S. A. Madden answered the ring of the telephone of a precinct station.

A voice said: "There's been a bad accident and a boy hurt in the 4100 block on North Forty-second street."

"I'll be there in a minute," Madden said. Jumping into a police car, he hurried to the address. He found a bent and broken motorcycle where it had crashed into a parked automobile and on the pavement lay a messenger boy.

By the glow of a flashlight he looked into the boy's face. It was his own son, Troy. Clutched in his fingers was a Merry Christmas telegram for a near-by address. Madden sped with the boy to Providence Hospital, where he was revived. He has a broken leg and other injuries.

DUCK HUNTERS' PLEA ROUTS AIRPLANES

BALTIMORE, Dec. 25. (AP)—Ducks have driven the airplanes out of the sky—at least in the vicinity of one Baltimore airport. Because the drone of the motors of low flying planes interfered with the shooting at blinds on rivers north of the city a delegation of sportsmen visited the officials of an airway passenger line operating between New York and Washington to protest. Line officials instructed their pilots passing over the area to swing to the north or south or else climb to extreme altitudes.

NEW JESUIT PROVINCE ORGANIZED IN NORTH

SPOKANE, Dec. 25. (AP)—Formation of the Rocky Mountain Province of the Society of Jesus, with jurisdiction over Jesuit schools, churches and colleges in Washington, Idaho, Oregon and Montana, was announced here today. Rev. John J. Keep, S. J., president of Gonzaga University here, said Rev. Walter J. Fitzgerald, president of Seattle University and a former president of Gonzaga, will be provincial superior.

BROTHER CAPTAINS KILLED IN ACCIDENT

BARRIE (Ont.) Dec. 15. (AP)—Captains Matt and Theodore Green, brothers and members of a famous sailing family of Midland, Ont., were injured fatally in an automobile accident near here today. Capt. Matt Green was skipper for the Hall Transportation Lines and Capt. Ted Green was a master for the Water Line. Both were widely known in shipping circles.

MRS. HOMER R. WOOD DIES

PRESCOTT (Ariz.) Dec. 25. (AP) Mrs. Nermardome Andrews Wood, 38 years of age, wife of Homer R. Wood, former State Fair Commissioner, died at the Wood home here early today.

WEATHER REPORT

(Official Report)

LOCAL OFFICE, U. S. WEATHER BUREAU, Los Angeles, Dec. 25.—(Reported by H. B. Hersey, Meteorologist.) At 5 o'clock a.m. the barometer registered 30.10; at 5 p.m., 30.03. Thermometer for the corresponding hours showed 48 deg. and 58 deg. Relative humidity, 5 a.m., 44 per cent; 5 p.m., 56 per cent. Wind, 5 a.m., northeast, velocity 8 miles; 5 p.m., south, velocity 3 miles. Temperatures, highest, 62 deg.; lowest, 46 deg. Rainfall for season, 1.82 inches; normal to date, 4.13 inches; last season to date, .32 of an inch. Barometer reduced to sea level.

LOCAL FORECAST

For Los Angeles and vicinity: Fair today and tomorrow, but with some cloudiness; frosts in interior; gentle, changeable winds offshore.

STATE FORECAST

SAN FRANCISCO, Dec. 25.—Weather forecast:

San Francisco Bay region: Fair but with some cloudiness Friday and Saturday; gentle changeable winds.

Northern California: Fair but with some cloudiness Friday and Saturday; frosts in the interior; moderate north winds off shore.

Sierra Nevada: Fair and cold Friday and Saturday; gentle changeable winds.

Sacramento, Santa Clara and San Joaquin Valleys: Fair but with some cloudiness Friday and Saturday; frosts; gentle changeable winds.

Southern California: Fair Friday and Saturday but with some cloudiness; frosts in the interior; gentle changeable winds off shore.

Nevada and Idaho: Fair Friday and Saturday; continued cold.

Washington and Oregon: Cloudy Friday and Saturday, rains extreme west portion Saturday; freezing temperature in the interior; moderate changeable winds.

ARIZONA FORECAST

PHOENIX, Dec. 25.—Forecast for Arizona: Friday and Saturday fair; little change in temperature.

COLORADO RIVER

YUMA, Dec. 25.—(Exclusive dispatch from the U. S. Reclamation Service.) Gauge height, Colorado River, 18.4 feet; discharge, Thursday, 3780 cubic feet per second. At Grand Canyon, gauge height, 3.2 feet; discharge, Thursday, 3940 cubic feet per second.

TEMPERATURES

Stations— Conditions, 5 p.m.	Temperatures— Max.	Min.	Precipitation
Boise—Cloudy	36	10	0
Boston—Clear	38	26	0
Chicago—Cloudy	32	22	0
Denver—Clear	44	10	0
Edmonton—Partly cloudy	14	0	0
El Paso—Clear	50	22	0
Eureka—Cloudy	52	42	.08
Havre—Partly cloudy	34	18	0
Helena—Partly cloudy	34	26	0
Havre—Partly cloudy	38	10	0
Jacksonville—Clear	70	44	0
Kamloops—Partly cloudy	36	22	0
Kansas City—Cloudy	38	32	0
Lander—Clear	32	0	0
Los Angeles—Pt. cloudy	62	46	0
Modena—Cloudy	32	4	0
Needles—Clear	54	32	0
New Orleans—Raining	60	50	.18
New York—Cloudy	46	34	0
North Head—Clear	48	38	0
Oklahoma—Clear	48	26	0
Omaha—Cloudy	34	24	0
Phoenix—Clear	64	34	0
Portland, Or.—Cloudy	46	34	0
Red Bluff—Clear	52	28	0
Roseburg—Cloudy	60	38	0
St. Louis—Cloudy	44	34	0
St. Paul and Minneapolis—Cloudy	28	24	0
Sacramento—Pt. cloudy	48	28	0
Salt Lake City—Clear	38	10	0
San Diego—Cloudy	64	50	0
San Francisco—Cloudy	54	42	0
Santa Fe—Clear	38	12	0
Seattle—Cloudy	50	38	0
Spokane—Cloudy	40	28	0
Tonopah—Partly cloudy	36	26	0
Tucson—Clear	60	18	0
Washington—Cloudy	40	18	0
Winnemucca—Clear	38	4	0
Winnipeg—Cloudy	22	0	0
Yuma—Clear	64	32	0

R—Precipitation, 5 a.m. to 5 p.m.

VITAL RECORD

DEATHS

With Funeral Announcements.

ADDINGTON. Baby Addington. Funeral today at 9 a.m. from Gus Alvarez & Moore.

AINLEY. December 24, Charles H. Ainley of Monrovia, beloved husband of Agnes M. Ainley, loving father of Fred O. Ainley of Monrovia, Dr. Frank C. Ainley of Los Angeles, Ralph O. Ainley of Woodlake, Cal., Charles H. Ainley, Jr., of Mexico City, Mex., Joseph T. Ainley of Minneapolis, Minn., and Mrs. Hope A. Vanderhoof of Pasadena. Services will be held Saturday at 2:30 p.m. from the First Methodist Church, Monrovia. W. H. Temple, director. (Des Moines, Iowa, papers please copy.)

AITKEN. The funeral services of Mrs. Sarah Agnes Aitken will be held today at 2 p.m. from the chapel of W. A. Brown, 1815 South Flower street.

ANDERSON. The funeral of Earl Anderson will be held in the chapel of Paul D. Robinson, 1001 West Washington street, today at 2 p.m.

BAILEY. Services for Ida L. Bailey will be held today at 2 p.m. from Little Church of the Flowers, Forest Lawn Cemetery, under the direction of Ruppe Mortuary.

BASSE. Edward Frederick. Services for Edward Frederick Basse will be held today at 1:30 p.m. from the chapel of the Southwest Funeral Home, Ninety-fourth and Vermont. Entombment at Angelus Abbey.

BEHNER. Services for George Behner will be held today at 11 a.m. from Ruppe Mortuary.

BERGQUIST. The funeral services of Miss Althea Bergquist will be held Saturday at 2 p.m. from the chapel of W. A. Brown, 1815 South Flower street.

BREININGER. Frederick G. Breininger, late of 304 North Oakhurst street, Beverly Hills, beloved husband of Sally Breininger, father of Mrs. Harry Button, George L. and Fred Breininger. Services Saturday at 2 p.m. from Wee Kirk o' the Heather, Forest Lawn Cemetery, under auspices of I.O.O.F. No. 128. Bayside, Ruppe Mortuary in charge. (Philadelphia, Pa., papers please copy.)

BROYE. In this city, December 25, Ethel Broye. Remains at Dellenbaugh-Tassell-McKellar, Inc., Ltd.

BURKE. Father Jeremiah F. Burke. Funeral services Saturday, 10 a.m., at St. Vibiana Cathedral, Los Angeles. Father Burke was formerly the pastor of St. Ignatius Church, Highland Park. Ryland Mortuary, Redondo, in charge. Interment, Calvary Cemetery.

CALDERWOOD. December 22, Perman C. Calderwood, aged 35 years, late of 633 South New Hampshire, beloved son of Mr. and Mrs. William T. Calderwood, loving brother of William T. and George E. Calderwood and Mrs. Jack Trattila of Los Angeles, nephew of Capt. Sam Calderwood of Los Angeles Fire Department. Services will be held Saturday at 2 p.m. at Edwards Brothers' new Colonial Mortuary, 1600 Venice Boulevard, under the joint auspices of Navy Post, American Legion, and Ramona Parlor, No. 109, Native Sons of the Golden West. Taps at the grave at Forest Lawn Cemetery. (Sacramento papers please copy.)

CAMP. Services today for Frank Camp at 2 p.m. from Pierce Brothers' chapel.

CANTON. Adolph, 841 North Las Palmas avenue, beloved husband of Ida Canton, loving father of Rose William. Services today at 2 p.m. from Gladband & Groman Mortuary, 901 West Washington.

CARPENTER. At 227 North Lucerne, December 22, Sierra Nevada Carpenter, wife of Lewis M. Carpenter; sister of K. T. Lamb of Los Angeles, C. C. Lamb of Hollywood and Mrs. J. C. Moore of Marion, Kan. Funeral at Bresee Brothers' chapel, 835 Figueroa, Friday at 1:30 p.m.

COOK. Laura Freeman, December 24, aged 79 years, beloved wife of John Cook and mother of Lillian Freeman Cook of 11514 Rochester avenue; sister of Edwin Freeman of Merchantsville, N. J. Funeral Saturday at 2 p.m. from Price-Daniel Funeral Home, West Los Angeles Church. (Camden, N. J., papers please copy.)

CRAWFORD. December 25, 1930, Aura O. Crawford, aged 62 years, beloved wife of James K. Crawford. Remains at the Paul D. Robinson Mortuary, 1001 West Washington.

DIEBLE. The funeral services of Harry Edward Dieble will be held today at 3:30 p.m. from the chapel of W. A. Brown, 1815 South Flower street.

DOLD. At 1340 West Forty-sixth street, Constantine, husband of Carolina Dold, father of George J., Herman H. and Miss Carrie Dold, Mrs. Hettie Oser and Mrs. Hattie Schmidt. Remains at the chapel of Ivy H. Overholtzer, 1719 South Flower. Funeral services will be held from Grace chapel, Inglewood Park Cemetery, Saturday, December 27, at 10 a.m., auspices I.O.O.F. Board of Relief.

DOUGLAS. Services for Richard Henry Douglas Saturday, December 27, at 2 p.m., from Pierce Brothers' chapel. Interment, Hollywood Cemetery.

DUNN. December 24, Elizabeth E. Dunn, loving mother of Owen F. Dunn, Mrs. Mirian Dunn Kleine, Robert E., Vin M. and Harold J. Dunn. Rosary will be recited this evening at 8:30 o'clock at the chapel of Cunningham & O'Connor, 1031 South Grand avenue. Funeral Saturday, December 27, at 9 a.m., from the chapel of Cunningham & O'Connor. Requiem mass at St. Vincent's Church at 9:30 a.m. Interment, Calvary.

EARL. E. M. Earl. Remains at the chapel of W. A. Brown, 1815 South Flower street.

ESTENSEN. December 25, at 2750 West Silverlake Drive, Sophia Estensen, loving mother of Irene Estensen, Mrs. Frank C. Atwell, Mrs. Arthur Spearman and Myrtle Estensen, all of Los Angeles; Mrs. Paul Jahnke, Harold, Roy and Henry Estensen of Minneapolis. Notice of funeral later by Pierce Brothers.

DEATHS

With Funeral Announcements.

FARRELL. Estelle W., beloved wife of David H. Farrell, mother of Charles D. Farrell and Mrs. William Jeffries. Services Saturday, 3 p.m., from the Little Church of the Flowers, Forest Lawn Cemetery. Le Roy Bailey, director.

FAWLEY. At 1736 North Alexandria, December 23, 1930, Daniel Branson Fawley, beloved husband of Mabel F. Fawley. Funeral services from the Little Church of the Flowers, Forest Lawn Cemetery, Saturday at 2 p.m. Gates, Crane & Earl, directors.

FOLARON. December 21, Margaret B. Folaron of 5453 Beechwood avenue, South Gate, beloved wife of Thomas W. Folaron. Funeral services will be held at 2 p.m. Friday, at the chapel of Marcoux & Boice, 5500 Long Beach Boulevard. Interment, Inglewood Cemetery.

GERSON. Funeral of Ella W. Gerson will be held from the chapel of Paul D. Robinson, Saturday at 10 a.m.

GLASS. The funeral services of Mrs. Mazy Glass will be held today at 10 a.m. from the chapel of W. A. Brown, 1815 South Flower street.

GLATTENBERG. Services for Jennie A. Glattenberg will be held today at 1 p.m. at the Trinity Episcopal Church, 650 North Berendo. Dellenbaugh-Tassell-McKellar, directors.

GONZALEZ. Mrs. J. E. Gonzalez. Funeral December 26, 9 a.m., at St. Teresa Church. Gus Alvarez & Moore, directors.

GORRELL. Moses Gorrell. Announcement of services later by Ruppe Mortuary.

GOSS. The funeral of William A. Goss will be held from the chapel of Paul D. Robinson, Saturday at 2 p.m.

GREGORY. Services for Robert D. Gregory will be held today at 2:30 p.m. from Grace chapel, Inglewood Park Cemetery. L. P. Utter Co., directors.

HAGENBAUGH. The funeral services of Mrs. Lydia A. Hagenbaugh will be held today at 2:30 p.m. from the chapel of W. A. Brown, 1815 South Flower street.

HALES. J. S. Hales. Remains at the chapel of W. A. Brown, 1815 South Flower street.

HEATON. L. C. Heaton. Remains at the chapel of W. A. Brown, 1815 South Flower street.

HEIN. December 24, 1930, Charles A. Hein of 2081 Stratford avenue, South Pasadena, aged 70 years; native of Minnesota; beloved husband of Anna Hein, father of Mrs. R. A. Stubblefield and Mrs. J. L. Knerr of South Pasadena, Walter J. Hein of Lawton, Okla., and Arthur C. Hein of Oakland, Cal. Funeral services will be held at the chapel of Turner, Stevens & Berry, 1600 Fremont avenue, South Pasadena, Saturday at 3:30 p.m. Interment, Topeka, Kan. (Topeka, Kan., and Oklahoma City, Okla., papers please copy.)

HOCKERSTON. Services for Fred Hockerston will be held Saturday, 2 p.m., from Inglewood Park chapel. Gates, Crane & Isbell, directors.

HOHN. December 24, at her home, 2041 Indiana street, Madam Katherine Hohn, aged 72 years, beloved wife of Joseph Hohn. Funeral services will be held Friday night at 8 o'clock in the chapel of Marcoux & Boice, 5500 Long Beach Boulevard, South Gate. Funeral mass at St. Aloysius Catholic Church, Sunday, Saturday at 9 a.m. Interment, Calvary Cemetery.

HORNUNG. John A., beloved husband of Elizabeth Hornung. Funeral services Saturday, 2 p.m. in the chapel of Godsen & Martinson, 828 West Washington.

HUNTER. Mrs. Anna A. Hunter. Remains at the chapel of W. A. Brown, 1815 South Flower street.

JOHNSON. Services today for Sara Gray Johnson at 11 a.m. from Pierce Brothers' chapel.

JONS. Henry A. Jons. Remains at the chapel of W. A. Brown, 1815 South Flower street.

JOSEPH. Angel S., late of 1307 Fifth avenue. Services Monday at 2 p.m. from Gladband & Groman Mortuary, 901 West Washington.

JOSEPH. L. Joseph. Funeral Saturday morning at 10 o'clock from the parlors of Francis V. Hall & Son, 1307 South Broadway.

JUDD. Remains of Lynn Belden Judd were forwarded by Ruppe Mortuary to Salem, Or., for services and interment.

KENNEDY. The funeral services of Mrs. S. E. Kennedy will be held today at 3:30 p.m. from the chapel of W. A. Brown, 1815 South Flower street.

KING. Dwight D. Remains at the parlors of E. Clair Overholtzer Co., 1236 South Grand.

LANIUS. The funeral services of W. B. Lanius will be held today at 3 p.m. from the chapel of W. A. Brown, 1815 South Flower street.

LEGG. At 5064 Floristan avenue, Miss Ida May Legg. Funeral services at the residence, strictly private. Cresse's, Eagle Rock, directors. Please omit flowers.

LEIDIG. Services for Henry A. B. Leidig will be held today at 10 a.m. from Ruppe Mortuary.

LEYDEN. Services today for Mildred A. Leyden at 2 p.m. from the First Christian Church, Eleventh and Hope streets. Mercer Brothers, directors.

LOFLAND. Clara E. Lofland. Remains at the Paul D. Robinson Mortuary, 1001 West Washington. Interment, Camden, N. J.

LOSSING. Richard Lossing. Remains at the Paul D. Robinson Mortuary. Funeral notice later.

LYNCH. Rebecca Lynch. Remains in care of Graham & Isbell.

MACHADO. Jose Juan Machado, beloved husband of Manuela Machado. Services at St. Augustin's Church, 9 a.m. Saturday. Interment, Santa Monica. Culver City Funeral Parlors in charge.

MACKENZIE. December 24, at 1304 North Curson avenue, Hollywood, Roy Duncan F. Mackenzie, beloved husband of Edith M. Mackenzie and loving father of Arming and Dorothea Mackenzie and Mrs. K. K. Scott. Services Saturday, December 27, at 10 a.m., at St. Thomas Episcopal Church, on Hollywood Boulevard. Will A. Reynolds, 5340 Melrose avenue, funeral director.

MITCHELL. Hannah Myrtle Mitchell, beloved wife of S. Lewis Mitchell of 256 North Locust street, Inglewood. Funeral services Friday, December 26, at 2 p.m., at the Church of the Holy Faith (Episcopal), in Inglewood. Beaver & Matson, directors.

MITCHELL. Mrs. Isabel Mitchell. Notice of funeral later. W. A. Brown, funeral director.

MOORE. Mank Moore, loving father of Mrs. Ora Ray of 306 West Sixty-sixth street. Services Saturday, 11 a.m., from the Earl M. Christensen Mortuary, 5066 Compton avenue.

MOOTS. Susan C. Moots, beloved mother of Clark L. Moots of Bunk, Mont., Mrs. Lillian Sommerville of Bunk, Mont., Mrs. Dorothy Larson and J. D. and John T. Moots of Los Angeles. Announcement of services later by Ruppe Mortuary.

MUDD. December 25, Almont R. Mudd. Remains in care of Edwards Brothers' new Colonial Mortuary.

MYERS. Services for Mary E. Myers will be held today at 2 p.m. from the Little Chapel of the Flowers, Forest Lawn. Graham & Isbell, directors.

PARSONS. Frances Parsons. Remains at the chapel of W. A. Brown, 1815 South Flower street.

PATTON. Jesse Patton, beloved son of Mrs. Margaretta B. Patten and brother of Mrs. Floy Clarke of this city. Funeral services Saturday at 12 noon from the Little Church of the Flowers, Forest Lawn Cemetery. W. A. Brown, funeral director.

PEIN. Charles H., beloved son of Henry Pein and father of Henry Pein, Jr., Mrs. E. Lagenstein, Mrs. D. Deisman and Mrs. T. Hamilton. Funeral 3:30 p.m. Saturday at Rosedale Cemetery chapel. J. M. Riedeman in charge.

PLUMB. Horace Taylor Plumb, late of 2912 Seventh avenue, father of William Hale Plumb of Oakland, Cal., and Miss Grace Stayton Plumb of this city. Funeral Saturday, December 27, 1 p.m., at the Little Church of the Flowers, Forest Lawn Cemetery. Washington Undertaking Co. in charge.

POWELL. Annie J. Powell, wife of Frank A. Powell, mother of Edna Powell, Mrs. F. A. Ingham; sister of Mrs. George I. Cochran and Stanley F. McClung. Services Friday at 2 p.m. at the First Methodist Church, Hollywood. Gates, Crane & Earl, directors. (Toronto, Whitby and Bowmanville, Can., papers please copy.)

PRINE. At 3022 South Arlington street, Sarah Ann Prine, loving mother of Clara E. Veall and William E. Prine of this city. Funeral services Saturday at 2 p.m. from the chapel of Dellenbaugh-Tassell-McKellar, Inc., Ltd., 630 Venice Boulevard.

RASMUSSEN. Robert E., beloved husband of Emma M. Rasmussen. J. H. Riedeman in charge

The Weather
FOR SOUTHERN CALIFORNIA AND ... Fair today and tomorrow but with ... frosts in interior; gentle changeable ... Maximum and minimum temperatures ... 68—46.

Los Angeles Times

In Two Parts — 26 Pages
PART II — LOCAL SHEET — 12 PAGES

FRIDAY MORNING, DECEMBER 26, 1930.

CITY NEWS—EDITORIAL—SOCIETY—THE DRAMA

... FACING ... TO DEATH

... Drive Launched to ... Crime in City

Officers Get Order "Shoot to Kill"

Police, Sheriff and ... Combine

... law-enforcement of-... by the leading citi-... have accepted the ... of gangsters seeking a ... and will fight them to ... a definite cam-... announced yester-... Atty. Fitts.

... adopted after nu-... between Dist.-... Police Chief Steckel, ... and leading busi-... for a "kill or cure" ... violent criminals ... the following points: ... of the "stake-... with armed guards ... hold-ups in places ... anticipated, with ... "shoot to kill."

... ON ARRIVAL

... of a special ... in the District ... concentrating on ... with orders to ... all known ... as soon as ... in Los Angeles.

... of deputy district ... the Sheriff's office ... twenty-four ... in the gathering and ... of evidence against vio-...

... of a special de-... in the District ... whose principal ... the prosecution of ... murderers and ...

... PROSECUTORS

... for drafting ex-... from among ... Los Angeles Bar ... emergencies, should ... Attorney's present staff ... with other mat-... are unable to de-... time to gangster pro-...

... of two addition-... to handle only ... affording greater ... the trials of criminals ...

... will be built ... investigation ... District Attorney's of-... headed by Blay-... chief of the bureau ... is composed of vet-... experienced in this line ... Chief Matthews ... Capt. Clyde ... Tom Cavett.

... SHOCK TROOPS

... duty of this detail, ... pointed out, will ... gangster activities and ... and bandits on ... —with bullets—if ... members of the squad ... with the "gun ... the Sheriff's office and ... In the words ... Attorney, this organ-... becomes the "shock ... in readiness to be ... the fight where they ...

... this detail will be the ... of prosecutors—the ... District Attorney's staff. ... Stewart, chief deputy ... Attorney, will head the ... will be aided by Wayne ... assistant chief deputy; ... Arthur Veitch and ...

... Barker, who heads the ... of the District At-... office, will co-operate di-... Stewart in outlining the ...

... OF EVIDENCE

... already trained in the ... of violent criminals, will ... in the prosecution of ... Attorney's outline of ... They will be ex-... such criminals ... and dispatch that ... will escape punishment. ... as a subsidiary of this ... to two other deputies, ... who will remain ... night or day by the ... office or District ... These men ... with officers investi-... of violence, helping ... their evidence in ... that it may be used ... advantage in ...

... to these plans, Dist.-... declared that he expects ... the knowledge of his ... gangsters ...

... Page 12, Column 4)

DECEMBER 26, 1930.—[PART ...

pasado, durante una visita a la ... hana, a la señora Catherine ... Daws, de Glen Head (Long Is...

El collar completo consta ... perlas, y de él pendía un dije ... en forma de perla. Después de ... bado, fue dividido en dos ... una de las perlas fue empleada ... un alfiler de corbata. El ... de diamante no ha sido ... Las dos fracciones de la ... ron empeñadas, según se ... Arturo Valdés Prado en San ... individuo ha sido aprehendido.

NOTAS LOCALES

Niña Lastimada que Demanda Daños a la Ciudad de Pasadena

Ciertas lesiones recibidas el ... de Navidad por Katherine ... son, de 14 años de edad, mien... se divertía en un "alambre tens... que tiene la ciudad de Pasadena ... un terreno de recreo del Parque ... Brookside, forman la base de ... acción por daños que ha interpuesto ... la citada muchacha contra la ciudad ... de Pasadena, a la que reclama ... suma de $5163.50.

Dice la quejosa que los aparatos ... que hay en dicho terreno son ... son demasiado peligrosos para ... niños. El accidente ocurrió el ... de Diciembre del año pasado.

Charlas Infantiles para Chicos de Escuela

IX

Cuando tuvo ocho años hubo ... cambio feliz para Clara. El ... madre se marcharon de la ciudad ... sucia y ruidosa Jumbo al ... Oeste, donde la niñita vio por ... mera vez la hierba, y los ... americanos, y las Susanas de ... negros (When she was eight ... old a happy change came for ... She and her mother went ... from the dirty, noisy city to ... green West, where the little ... saw the grass for the first ... and the hickory trees, and ... black-eyed Susans). Hicieron ... largo viaje en extraños ... dones la gente llevaba su comida ... en bolsas de papel y dormía en ... asientos, pues eso pasaba de ... anterior a los coches cama ... dormitorios (They went on a ... journey in strange cars where ... ple ate their dinners out of ... bags and slept in the seats for ... was before the days of dining ... sleeping cars). Clara y su ... llevaban pan, carne y un frasco ... encurtidos en la maleta, sobre ... vestidos, y el vinagre tenía un ... te olor, que cuando se puso ... un delantal y un vestido ... gritó: "Huelo a niña encurtida ¿verdad, mamá?" (Clara and ... mother carried bread and meat ... a jar of pickles packed in their ... next to their clothes, and the ... egar smelled so strongly, that ... Clara put on her clean apron ... fresh dress, she cried, "I smell ... like a little pickled girl, don't ... mama?")

"Toda una vida" y una comedia con Laurel y Hardy, se exhibirá entre 11 a.m. y 8 p.m. Esta noche a'la 8:30 "Oriente y Occidente" ... Lupe Vélez en Gale-Estevez ... Vélez y todos los intérpretes en ... soma en el escenario. Teatro California.—Advertisement.

Do Not Fear any Funeral Director

Please do not let doubt torment you when an emergency comes. There are many good funeral directors in Los Angeles, and with reasonable care you will undoubtedly find a very dependable firm.

Also, do not worry about prices. Any of the better establishments will be thoughtful about your budget, perhaps even more careful than you yourself would be.

If you like our new home and feel that this restful Colonial environment will help soothe your family, by all means call us at the first need—without the slightest worry about costs.

This old-established mortuary, while maintaining the newest and finest home in Los Angeles, is always ready to provide a beautiful and complete service for as little as $70.

EDWARDS BROTHERS
Colonial Mortuary
1000 VENICE BLVD.
WESTMORE 8291

COLDS
Check them this quick way
Two Grove's Laxative BROMO QUININE Tablets every two or three hours will soon make your cold disappear. Only in these tablets do you get the original correct combination of quinine and a laxative so necessary to cleanse the system and relieve the cold.
Grove's Laxative BROMO QUININE Tablets

Los Angeles Spreads Lavish Festal Board for Hungry

Men of the Sea Not Forgotten

Above, at left, is shown the crowded tables in the Salvation Army dining-room where 2000 homeless men were fed. At the right are some of the 5000 men who feasted at the Midnight Mission. Below is a scene on the forward deck of the U.S.S. West Virginia with the Santa Claus of the fleet distributing gifts.

EAGLE ROCK BUS ROUTE PLEA DENIED

Utilities Board Rejects Application Cutting off Part of Yosemite Service

With the old Glendale and Montrose Railway serving the Tujunga Valley district scheduled to discontinue all operations on January 1, next, the Board of Public Utilities and Transportation of Los Angeles has denied the application of the Los Angeles Railway Motorcoach Company for permission to inaugurate a bus service to get some of the passenger business to be abandoned.

The board's action was taken following a hearing at which the Eagle Rock Chamber of Commerce and other organizations protested the permit on the ground that the motor coach company proposes to discontinue that portion of the Yosemite Bus Line over Yosemite Drive between Townsend avenue and Annandale Boulevard in order to provide the Tujunga Valley service.

In making its decision, however, the board made it plain that it would be ready to change its decision if the Eagle Rock interests and the railway company can reach an agreement.

The route sought by the company is westerly over Yosemite to Eagle Rock Boulevard to Colorado street, to Broadway, to Eagledale, to Colorado and returning along Colorado to Eagle Rock Boulevard, Yosemite,

(Continued on Page 2, Column 2)

ARTIST, ILL, ENDS OWN LIFE

Wallace L. De Wolf, Septuagenarian, Kills Self at Winter Residence in Pasadena

By a "Times" Staff Correspondent

PASADENA, Dec. 25.—Discouraged by continued ill health, Wallace L. De Wolf, retired Chicago attorney and real estate dealer, ended his life by firing a bullet through his head at 7 a.m. today in a bedroom closet of his West Colorado-street bungalow. He was 76 years of age and had devoted himself to painting and art patronage since his retirement from business activities fifteen years ago.

Mr. De Wolf was a trustee of the Chicago Art Institute, where many of his paintings and etchings have been displayed in recent years, and was an active member of the board of directors of the Pasadena Art Institute, of which he was a founder.

CONFINED TO BED

For the last three months he had been confined to his bed, under the care of a nurse. Fear that he might become the victim of paralysis is believed by relatives to have caused him to take his life.

Left alone in his room for a few minutes while his nurse, Miss Dorothy Hennessey, was preparing his breakfast, Mr. De Wolf, according to the police, staggered into the closet, pressed a .25-caliber revolver against his left temple and pulled the trigger. He was dead when the nurse, hearing the report, jerked open the closet door and discovered his crumpled form on the floor.

ELECTRICAL EXECUTIVE

After practicing law in Chicago for many years, he became interested in the telephone industry. His sister was the wife of Milo G. Kellogg, switchboard inventor, who

(Continued on Page 2, Column 3)

Iowans Plan Annual Meeting for Tomorrow

Judge William Hazlett, president of the Iowa Association of Southern California, has completed plans for the annual reception and dinner celebrating Iowa's admission to the Union eighty-four years ago. The event takes place tomorrow evening in the Chamber of Commerce dining-room.

The dinner is always preceded by a reception from 6 to 7 o'clock and is followed by a program of music and oratory. While all Iowans are invited, whether resident or visiting, they must make their reservations in advance with Secretary C. H. Parsons at the Hotel Rosslyn. A feature will be the university, county, town and family tables.

Hamlin Garland, writer and author and lieut.-Gov.-elect Merriam will speak.

PARKING RESTRICTED

The resolution of Councilman Cooke, requesting that parking in Sunset Boulevard at and near Gower street be restricted to one hour, has received the approval of the City Council, which has instructed the Police Commission to post signs in this vicinity designating it as a business district.

RIVER BANK WORK WILL START SOON

Temporary Protection Job Now Awaiting Granting of Right of Way

As soon as the necessary right of way has been obtained activity will begin on temporary protection work on 4900 feet on the north side of the Los Angeles River between Soto street and Downey Road, according to a report from E. C. Eaton, chief engineer of the flood control district, to the Board of Supervisors. The cost of the temporary work will be around $15,000. It probably will be paid for by money from the flood control district's maintenance fund. The permanent work will cost $100,000, it is estimated.

According to Engineer Eaton the matter of some type of protection at the location for this side of the river has been requested at various times by property owners since the district constructed a rip-rap on the south bank of the channel under a bond issue of 1924. A bond issue proposed in 1926 included the north bank project, but its defeat left the flood control department without funds for it.

At a meeting of property owners and members of the Board of Supervisors it was found that the funds for the construction of piling and wire protection could be provided for, but that the building of a rip-rap involved too great an expense to be included in the annual county budget. It was agreed at that time the building of piling and wire protection would proceed providing that the property owners would give the right of way necessary for the work.

After the work gets under way approximately eighty men will be given employment.

BEESEMYER'S DAY GLOOMY

Hollywood Financier, Awaiting Sentence as Thief, Finds Christmas not What it Used to Be

Fruit, nuts, candy and a plum pudding assembled by his wife and carried to the County Jail yesterday brought home to Gilbert H. Beesemyer that now he is no longer the Hollywood financier, but a prisoner. He was not allowed to accept the Christmas package.

Waiting sentence to be passed by Superior Judge Wood at 10 o'clock this morning Beesemyer, who may have to spend the rest of his life behind prison bars, spent forty minutes of his first Christmas in jail with his wife and 17-year-old son Elmer. The rest of the time he paced his cell.

Today he will be led before Judge Wood and sentenced on the ten counts of grand theft to which he pleaded guilty last Tuesday afternoon. Under the law Beesemyer may be sentenced to from ten to 100 years in San Quentin.

Checks on Beesemyer's activities as the general manager of the Guaranty Building and Loan Association, together with his own confessions, show that he embezzled more than $8,000,000 from the loan company and spent the stolen money attempting to develop oil and on other promotions.

And the man who spent those stolen millions yesterday ate Christmas dinner from a tin plate in a barred cell of the County Jail. He had roast pork, sweet potatoes, white bread and butter and a bread pudding.

With the Beesemyer investigation

(Continued on Page 2, Column 2)

CHRISTMAS GREETING CARDS ACHIEVE ART

BY ALMA WHITAKER

That utterly frightful rumor that whispered of vast economies in Christmas cards this year proved the merest bogey. Good old Santa can't be downed as easily as that.

So we've all gasped happily over our Christmas cards as usual and the starry ones both of filmland and society "have seen their dooty and done it."

Albeit, it is the press agents who have risen to the most stylish glories and blown the expense. There's just a soupcon of a suggestion that some of the other cards didn't cost quite as much as, say, the 1928 variety, but these few make up in originality what they lack in affluence.

Charlie Chaplin switches from gold to silver . . . last year his was buff and gold, a neat folder of stern simplicity. This year it's gray and silver, with the monogram C.C. on the outside and gushless formal greetings within. Gloria Swanson sends a single white card with an embossed crest in the left top corner and "Merry Christmas and a Happy New Year, Gloria Swanson" in black engraved type. Esther Ralston favors the telegram idea, as also does Evelyn Brent. Edmund Goulding sends "Greetings" and his signature in bold black emphasis. Anita Page gives us "The Old Homestead," beautifully engraved in

(Continued on Page 2, Column 4)

CAROLERS AWAKEN CITY TO GIVING AND FEASTING

Charities Bring Joy to Needy While General Populace Enjoys Fireside Plenty

To the melody of Christmas carols at the break of dawn, Los Angeles and Southern California awoke yesterday to celebrate Christmas with a spirit of prayer and hope for the future as she has not done for many years.

While the populace in general enjoyed the gifts from the seemingly limitless pack of Santa Claus in the comfort and happiness of their homes, they saw to it that those less fortunate had a chance to enjoy some of the good things that Christmas brings to the land.

Beginning early in the week there were parties for the poor and the needy, brought to a climax yesterday by Christmas dinners at the hands of several outstanding charitable organizations administering to those in need. Also, there was the newsboys' Christmas dinner, an event that makes Christmas more important in the life of the "newsie."

POOR MEN FED

The Salvation Army furnished 2000 Christmas dinners at its headquarters downtown at 131 Weller street. The feast tendered to poor men of the city began at 11:15 a.m. and continued until after nightfall.

The dinner was in charge of Col. William H. Gooding, director of the Army's social service work in the city, with Mrs. Gooding acting as hostess and in charge of a corps of volunteer waitresses. Each man was given a plate of meat, potatoes, and vegetables of the best quality, with all the other things to make the feast finer—such as relishes, coffee, bread, mince pie, and the like. As the men passed out of the big dining hall, they were handed a good cigar or a package of tobacco, donated by a Good Samaritan.

Over at the Midnight Mission there was another great Christmas feast, with Mrs. Mary Covell, executive secretary, in charge. Mrs. Covell stated last night that 5351 men were fed during the day. Here, too, the plates were heaped high with good meat, potatoes and everything else to make the affair something to be remembered in the line of Christmas dinners for the poor. In addition to the dinner there were 1100 Christmas bags distributed by the Mission, in each of which there was food for five persons. Earlier in the week the Mission had a party for 1700 children.

NEWSIES FEASTED

At both the Salvation Army and the Midnight Mission, workers stated that the class of men seeking help is far above the average type.

The newsboys' dinner given by Fred Solomon, dance-hall proprietor, outdid any of its many predecessors. It was given yesterday in the Sala de Oro of the Biltmore. Waiters in formal attire waited on the newsies and were at their beck and call for a couple of golden hours. The dinner was preceded by a giant parade and march of triumph, led by Fire Chief Scott and a detachment of motorcycle officers, fire apparatus with the newsboys riding in, on, and clinging to a great fleet of cabs supplied by the Yellow Cab Company.

More than 200 unemployed women yesterday were given a Christmas dinner consisting of turkey, dressing, cranberry sauce, mashed potatoes, gravy, onions, carrots, celery, salads, olives, oranges, apples, pie, cake and candy, by the Christ Faith Mission, 215 South Spring street.

The dinner was prepared by volunteer mission workers under the direction of Miss Arglee F. Green, founder and superintendent of the Christ Faith Mission. Christmas services were conducted by Rev. W. Price, Union Rescue worker.

UNEMPLOYED DINE

A group of more than 1000 unemployed men were provided with Christmas dinners yesterday by Eugene James, and his mother, Mrs. Laing. The dinner, given at Mr. James's cafe at Eighth street and Vermont avenue, was prepared and served by the cafe employees, all of whom had been permitted to have the day off, but had voluntarily returned to offer their aid.

Air and rail travelers who were unable to reach their destinations in time for Christmas festivities were not without the usual yuletide decorations and turkey dinner.

All passengers on the Southern Pacific, Santa Fe and Union Pacific railways and on the Transcontinental and Western Air planes were served with the regulation Christmas dinner, consisting of turkey, dressing, cranberry sauce, vegetables, fruit, pastry and candy. The dinners for the air travelers were prepared beforehand and then served while the planes were in flight.

In addition, there were feasts for the spirit in the form of services in various churches. The growing custom of having carolers sing in

(Continued on Page 2, Column 3)

NAVY YULETIDE HOSTS TO YOUNG

Santa Claus Comes in Plane to 1200 Children

Band and Honor Guard in Escort of Needy

Turkey Dinner, Clothing and Toys Given Guests

In a brand-new Corsair fighting plane, Santa Claus dropped out of the clouds over the anchored battle fleet at noon yesterday to warm the hearts of the 1200 boys and girls who were the Christmas guests aboard fifteen fighting ships.

Both to give the youngsters a show and to prove that he is also some pumpkins as an aviator, Santa put his plane through a half-dozen loops and a series of barrel-rolls and wing-overs before landing. Long streamers of red and green ribbon trailed behind the ship, private colors of the Claus family.

ADMIRAL GREETED

Santa first went aboard the fleet flagship California to pay his respects to Admiral Frank H. Schofield, commander-in-chief of the fleet, and then began his rounds of distributing presents and good cheer to the hundreds of children aboard the ships, including the great aircraft carrier Saratoga; the battleships California, West Virginia, Maryland, Tennessee, Colorado, New Mexico, Idaho, Mississippi, New York, Nevada and Oklahoma; the repair ship Medusa, the hospital ship Relief and the train flagship Procyon. Being an honorary admiral in the United States Navy, he was piped over the side between eight sideboys as he boarded the California.

CHILDREN FETED

He told Commander Charles F. Russell, executive officer of the dreadnaught West Virginia, that that ship's party was one of the best he has visited in the fifteen years he has been visiting the fleet. The West Virginia's guests were 100 poor San Pedro boys and girls between the ages of 5 and 10 years, whose neediness has been personally investigated by Ensign Allen Pitt of the Salvation Army.

At 10 o'clock the West Virginia's guests assembled in San Pedro, where they were met by the ship's band, and with an escort of thirty sailors, marched to the Navy landing to the tune of "Hail! Hail! The Gang's All Here!" They went to the ship in the West Virginia's boat, where specified groups were taken in charge by men from the various divisions, in whose quarters they were entertained until they sat down to a nine-course turkey dinner at noon.

GIFTS FOR ALL

At 12:30 Santa Claus radioed that he would arrive in a half-hour, so that everyone was assembled around the huge tree on the forward deck when he came aboard to distribute the gifts, which included a complete clothing outfit for every boy and girl, toys, fruit and candy. The children were then taken on a sight-seeing cruise about the battleship and in midafternoon went ashore.

The West Virginia's party was a good example of the celebrations aboard the other ships, with the exception of the Maryland. There the 100 boys and girls and their mothers were the children of the ship's enlisted men, so that the Maryland enjoyed a genuine family party.

In addition there were numerous Christmas dinners last night in the wardrooms of the fleet, while approximately one-third of the officers and men are absent on Christmas leave, many of them not to return until New Year's.

RADIO FUND PROVIDED

An expenditure of $400 for Sunday radio programs at Westlake Park during January has been approved by the Park Commission.

PRISONERS GET BEST GIFT

One Hundred With "Good Time" Credits Sent Home by Orders of Capt. John Shand

The hero of this story is Capt. John Shand, chief jailer in charge of all the city jails. Imbued to the full with the spirit of Christmas and "good will toward men," Capt. Shand got out his records, studied them long and earnestly and then issued a lot of orders—an even hundred of them, in fact.

And by right of these orders 100 prisoners walked out, free men, and went to their homes to enjoy Christmas dinner with their families. They said, to a man, that a more acceptable Christmas gift would have been impossible.

Those chosen by Capt. Shand for this special privilege were prisoners who had only one or two days to serve and who, besides, had been given "good-time" credits on their records for good behavior and work well done. All, Capt. Shand pointed out, have prospects of immediate employment.

Besides bringing cheer to the hearts of the prisoners, the releases also served to relieve considerably the overcrowded conditions prevailing at all the jails.

Nor did those who remained have reason to complain, for Capt. Shand also provided a special Christmas feast for them—the 254 prisoners at Central Police Station, 410 at the old Lincoln Heights stockade and the 586 scattered throughout the various substation lock-ups. The meal, prepared under direction of Chief Chef Jack Roach, consisted of roast pork and apple sauce, candied yams, salad, apple pie and coffee, all of which, excepting the coffee, hereto-

(Continued on Page 2, Column 3)

The Lancer

by Harry Carr

RIGHT after the first of the year you will see stocks take a bounce upward.

There was a reason for the last slump. The wise boys saw a chance to cut down their tithings to Uncle Sam by making their income-tax returns show a loss.

They are already squatting at the scratch line with their toes dug into the dirt, ready to make a wild dash to buy them back at the crack of dawn on January 2.

THE GOLDEN CALF

Times are due to be much better in every way. I, for one, hope they will never be as much "better" as they were in the days of our boom. For insensate vulgarity and avaricious greed that was an epoch unique in what passes under the name of Civilization.

This financial crash was not the first time that the Lord has smashed the Golden Calf.

FRAGRANCE OF HAPPINESS

California is a land that was made for happiness—not for greed.

Every traveler who visited this coast in the early days has commented on the fact that the people were so carefree and happy. They lived in a fragrance of happiness. Until the Gringo came with his 10 per cent per month compounded interest, they didn't think anything about money. The idea just didn't enter their lives. Money was a convenience to be used, like a pocket handkerchief.

GREED!

Even their mines were not clawed out like ours. They regarded a gold mine as something out of which to take only as much ore as was needed for current expenses.

What we Gringos did to this country was monstrous and horrifying. We rooted up the flowers of Paradise to gorge our fat bellies with truffles. We made the Garden of Eden a place of unhappiness. At a banquet the other night I sat next a wise and famous woman. We compared notes and agreed that we did not know a single happy person. Hollywood—the land of promise—with all its fame and gluttonous wealth is the most utterly miserable community I have ever seen.

PRAYER

The Indians have an interesting idea of prayer. They say that the true prayer is not a piece that you make up and spout at God.

Do you stand at the rim of Grand Canyon and for a moment are sublimated? Lifted out of yourself? That moment is prayer. It is your realization of your one-ness with the vast harmony of Creation. You walk with God.

And a lot of sublimity we got from this beautiful country. All we thought of was grabbing an option on it for subdivision purposes.

PERFUME FOR THOUGHTS

Highly cultured Japanese have confessed to me that there is one thoroughly trying thing about "the best people" in America. They are charming but they smell so horribly that it is sickening to well-bred nostrils.

When Prosperity comes back, what do you say if we so arrange our thoughts that sensitive races do not have to stuff their nostrils or fumigate the room? Tigers smell fierce and we doubtless smell greedy.

AUNT HET

BY ROBERT QUILLEN

"I won't mind Pa marryin' again if the dead can't see what's goin' on. I couldn't be happy in Heaven if I knowed some other woman was usin' my best linen napkins."

(Copyright, 1930, Publishers Syndicate)

HOLIDAY BRINGS ORGY OF CRIME

Bandits' Attack on Glendale Sisters Reported

Policeman Struck by Bullet of Auto Robber

Burglar Suspect Captured After Shooting

An officer shot, attempting to arrest two bandits, one robbery victim slugged and sent to the San Pedro General Hospital with a possible skull fracture, two sisters dragged from their escort and attacked by two bandits, and a burglar captured in a shooting are high lights of more than a score of robberies reported yesterday.

While exact figures could not be obtained, as the police statistician's office was closed yesterday, the approximate total of robberies during the first twenty-four days of this month was placed at 305 at midnight Wednesday.

POLICEMAN SHOT

Officer Allen G. Adcock of the Hollenbeck Heights division was the victim of a bandit's pistol. He reported he was directing traffic during a fire at Macy and Gelardo streets at an early morning hour when an automobile, containing two men, drove through the intersection at a high rate of speed. They ignored his command to halt.

Commandeering an automobile driven by Earl H. Pfeifer of 110 East Avenue 33, Adcock pursued the suspects. Observing one of the men leveling a pistol at him, Adcock whipped out his own weapon. Simultaneously both fired. A bullet from the suspect's pistol struck Adcock a glancing blow on the head and knocked him off of Pfeifer's car.

SUSPECTS ESCAPE

Pfeifer stopped to go to the officer's assistance and the suspects escaped. The officer was taken to the Georgia-street Receiving Hospital where his wound was declared not serious.

Later investigation showed that the suspects were two bandits who had held up Irwin Welborn of 1583½ West Twenty-ninth street, drove him to Long Beach and then robbed him of $2 and his car.

Held up by a lone bandit at Pacific and O'Farrell streets, San Pedro, Jack Zuanich, San Pedro poultryman was slugged on the head with a wooden club. He was taken to the San Pedro General Hospital in a serious condition.

SISTERS ATTACKED

Two bandits, believed by police to be the same who brutally assaulted Miss Ruth Messerole off Mulholland High Way a month ago, dragged Maxine Ungeheur, 20 years of age, and her sister, Thelma, 19, of 430 East Lexington street, Glendale, under the Los Feliz bridge and attacked them, according to another robbery report.

The girls were returning home from a Christmas Eve party with Roland Oakley, Griffith Park employee. As Oakley slowed his automobile near the bridge the bandits stepped out from a clump of trees and threatened them with guns. Oakley was robbed of a watch and $90 and then, as he was forced to stand near by helpless under threat of death, the bandits attacked the girls, according to police.

Detective Lieutenants Hoy and Kriewald of Lincoln Heights division last night reported finding a possible clew to the identity of the girls' attackers. Near the scene of the double assault they picked up a leather glove believed to have been worn by one of the men. They found also a wrist watch that had been torn from the wrist of one of the girls during the struggle.

SUSPECT CAPTURED

Surprised plundering a store at 4545 Huntington Drive by Officers Cooke and Carter, and a citizen, A. Burke of 4542 Huntington Drive, two burglars dropped their plunder and sought to escape on foot. Cooke fired his pistol and Burke sent a charge of birdshot from a shotgun after the fleeing men. Both suspects dropped to the ground. One of them scrambled to his feet and made his escape. The other, captured by the officers, gave the name of Bernave Palacios, 25, of 205 Alisso street. He was held on suspicion of burglary.

One of the Christmas morning robberies was that of Benjamin Caldiron, who was held up in his flower shop at 2003 South Western avenue by two bandits and robbed of $110.

Burglaries reported Christmas Eve totaled more than thirty, netting burglars approximately $10,000 in cash and valuables. At the same time nearly forty thefts from automobiles, porches and yards of dwellings, and unlocked garages were reported.

While officers were conducting a search for the bandits reported to have criminally assaulted the Ungeheur sisters two other women reported they were the victims of attempted attacks.

Mrs. Dorothy Loustaunau of 251 East One Hundred and Sixteenth Place was walking by the corner of Ninetieth street and Avalon Boulevard, she told police, when a man drove an automobile up to the curb and leaped out.

ATTACKERS FOILED

Snarling a warning that he would "beat her to death," he clapped a hand over her mouth, pinioned her arms and attempted to force her into the machine. Mrs. Loustaunau struggled desperately and succeeded in keeping out of the car. Enraged, the attacker then sought to drag her into a vacant lot. But his victim, breaking the hold upon her throat, screamed for help. Her assailant then fled, she said.

Mrs. Ethel Brown of the Cole Apartments, First and Utah streets, reported four Mexicans assailed her at Fourth and Gless streets, robbed her of $8, and then dragged her into an alley. Her screams frightened the men away when they tried to attack her.

The attackers answered the description of four men who, a short time previously, robbed Antonio Haja of 4371 Cornero street, when he ran to the corner of First and Clarence streets after hearing a woman cry for help. The name of this woman was not learned by police.

When a bandit leaped on the running board of her car on Las Palmas avenue near Selma avenue last night Lillian Rosine, of 1322 Cherokee avenue, became more angry than frightened. The bandit placed an automatic close to the head of Earl Marshall of 1327 Marlolin avenue, Pasadena, who was seated beside Miss Rosine and commanded both to stick up their hands.

The girl became angry and, instead of complying with the bandit's order, leaned in front of her male companion and shoved the bandit in the face.

As he was thrown off balance the hold-up man fired, the bullet grazing Marshall's head and inflicting a four-inch scalp wound. As she shoved, Miss Rosine screamed and stepped on the gas. The bandit dropped from the running board and walked nonchalently up Selma avenue as Miss Rosine dashed to the Hollywood Receiving Hospital, several blocks away, where Marshall's wound was dressed. His assailant had not been arrested at a late hour last night.

SLAYERS SOUGHT

Search for two men on a charge of murder was started by police after Jose Lopez, 45, of 3256 Malibar street, died in Georgia-street Receiving Hospital from wounds received in an attempted hold-up and fight.

Jose Ayala, friend of the dead man, told police that he and Lopez were accosted by two men early Christmas morning and beaten with clubs. Only a meager description of the assailants was supplied authorities, as Ayala had been rendered unconscious by a blow in the mouth and Lopez dropped when first struck.

PRISONERS GET BETTER GIFTS

(Continued from First Page)

fore have been virtually unknown to city jail prisoners.

HOLIDAY AT JAIL MERELY ANOTHER DAY

To almost everyone else in Los Angeles, yesterday was the greatest Christmas ever, but to the 1500 prisoners in the County Jail it was merely the 25th inst. They enjoyed neither turkey, nor visitors nor privileges.

And yet it wasn't just like any other day. The dinner served was about on a par with that customarily provided on Sundays, with more generous portions of everything thrown in because of the holiday. The menu included roast pork, of which each prisoner was given four slices, instead of two, candied sweet potatoes, pudding and the ordinary items such as soup and bread and butter and coffee. The dinner was served at 3 p.m.

During the morning hours the prisoners, especially those in the women's section, took cognizance of Christmas by singing Christmas carols and kindred numbers apropos of the occasion.

BEESEMYER'S DAY GLOOMY

(Continued from First Page)

at a standstill over the holidays, Monday morning the grand jury probably will officially close the entire matter after hearing one or two witnesses and making public a report on their investigation which will carry with it certain recommendations for new laws to further safeguard the investing public. No additional indictments are expected.

In the meantime A. N. Kemp, Federal receiver for the wrecked loan association, is expected to move into the Guaranty office with auditors and effect, with as much speed as possible, a financial setup out of which it is hoped a great portion of the company's assets can be saved. He is being advised by a committee of nine leading citizens, and has the legal services of Attorneys Walter K. Tuller and Louis W. Myers.

EAGLE ROCK BUS REQUEST DENIED

(Continued from First Page)

Vincent, Townsend and to Yosemite again.

The company contends that if the Yosemite bus line is not shortened and the extension to the valley installed it will lose $48 a day and that already there is a loss of $16 a day on the Yosemite bus line.

Arguments of the protestants against the extension are that the Pasadena-Ocean Park stage line already is providing a service which is a duplication of the Glendale and Montrose Railway and will care for traffic with discontinuance of the railway, providing a 5-cent fare between Eagledale avenue and Eagle Rock Boulevard.

ARTERIAL STOP DESIGNATED

The intersection of Avenue 50 and Monte Vista street has been designated an arterial stop on orders of the City Council.

Newsboys Seated in Lap of Luxury

Extra, All About the Big Feed

The picture shows a part of the Biltmore's Sala de Oro during Fred Solomon's annual Christmas feast for Los Angeles newsies. Solomon is in the center of the group.

CAROLS AWAKEN CITY TO GIVING

(Continued from First Page)

neighborhoods was followed in the city and surrounding communities.

One of the outstanding Christmas attractions in the Los Angeles district was opened Christmas Eve, when thousands of residents and visitors to Southern California visited the "Mile of Christmas Trees" at Altadena. This attraction proved again to be one of the most beautiful sights of the holiday season. The lights will be on each night until New Year's. It is free to the public. Residents of Beverly Hills also offered an attraction with scores of lighted Christmas trees in their front yards.

ORPHANS FED BY SANTA MONICA BEACH CLUB

By "Times" Staff Correspondent

SANTA MONICA, Dec. 25.—While Christmas revels were in progress today in the homes of both rich and poor, 200 orphaned children who have no place they can call "home," found a Christmas dinner prepared for them at the Sea Breeze Beach Club.

Dr. Fred Schildwachter, playing the role of Santa Claus, distributed toys and useful gifts among the youngsters after they had disposed of all the turkey in sight. Members of the club financed the celebration, while the Santa Monica Council of Social Welfare locafed the guests and arranged for their transportation.

Another Christmas festivity but of a vastly different character, was under way at the same time in the Santa Monica City Jail, where a small group of men, huddled behind iron bars, enjoyed a dinner served by Salvation Army workers.

INVALID ARTIST ENDS OWN LIFE

(Continued from First Page)

founded the Kellogg Switchboard and Supply Company, of which Mr. De Wolf was a former president. While serving in that capacity, he was credited with breaking a strike which threatened the electrical industry.

Envisioning the future growth of Chicago, he invested in real estate and amassed a fortune. The De Wolf-Barker Realty Company, which he founded, was continued after his retirement.

RELATIVES HERE

In 1890, Mr. De Wolf was married to Mary Ridgley Lea of Chicago, who died in 1915. He leaves a sister-in-law, Miss Lillian H. Lea, and two nephews, Le Roy D. Kellogg and James G. Kellogg, all residents of this city.

Clubs to which he belonged included the Union League and Cliff Dwellers, of Chicago, and the Annandale Golf Club of this city. He also held memberships in many art organizations.

Mr. De Wolf maintained a residence at Highland Park, Ill., but had been a winter resident of California for more than twenty years.

Arrangements for the funeral services will be announced by Turner and Stevens Company.

WIFE, "FEELING BLUE," SWALLOWS FATAL DOSE

Because she "felt blue" while others around her were happily celebrating Christmas, Mrs. Violet Gladys Greenfield, 45 years of age, 1220 North Formosa street, locked herself in the bathroom of her home and swallowed poison last night. Her husband, James Greenfield, and several visitors, investigated when she failed to return to the living room, and had to force the bathroom door to reach her.

Mrs. Greenfield was removed to the Hollywood Receiving Hospital, where she told the physicians the reason for taking the poison. Their efforts to save her were vain. Besides her husband she leaves an 8-year-old son.

Ambassador Has Its Own Santa

Christmas is a gleaming memory for children of Ambassador guests.

Glistening toys of every kind were bestowed upon them by a ruddy, rotund Santa Claus at the annual complimentary yuletide party of Messrs. A. and B. Frank of the hostelry.

The children's party was instituted years ago and was such a success that it has been held year after year. A lofty tree laden with presents for the numerous children was the center of the function. Gus Arnheim's orchestra provided the music.

GREETING CARDS PROVE ARTISTIC

Film Stars Show Inspiring Design Originality

Charlie Chaplin Goes in for Simplicity

Gloria Swanson Uses White With Embossed Crest

(Continued from First Page)

colors . . . a snow-laden scene of gables and archways.

We suspect Mrs. Hobart Bosworth of designing the ancient sheet of yellowed parchment, on which appears a medieval castle and an armored knight from "Hobart-Cecile and George Bosworth," a delightful work of art. Louise Fazenda's wish for bright joys and prosperity comes on a severely plain card with gilt edge. Gary Cooper let himself go with a magnificent splurge, a huge card bearing a glittering knight in shining armor, very dashing. Jose Crespo goes in for heavy yellow parchment and big Old English lettering with handsome envelope to match.

Evalyn Knapp sends a four-fold silver booklet, with black and gold futuristic design and lots of gold stars. Billie Dove has a beauty, a colored engraving of an old coach and four mounted on heavy parchment, fourfold, lots of room for generous wishes Billie wanted to express. John Wayne's card is very merry, three futuristic gentlemen in tall black hats and red suits in convivial mood and no skimping on the good wishes. Lois Moran sends some scrambled "Season's Best Greetings" in red on a black and silver folder. Carl Laemmle, Jr. goes in for the same elegant simplicity that Gloria and Charlie Chaplin favor.

Sally Eilers and Hoot Gibson combine this year in a glossy folder, lined with black and gold and a stag sitting on the world, all tricked out in a red-lined shiny envelope. Mr. and Mrs. Warner Baxter send a colored etching of a gay old-time Christmas party, large enough to frame. Estelle Taylor sends hers separate from Jack . . . rough brown paper with a red "Merrie Christmas." Irene Rich favors the lovely etching idea . . . a snow-covered wood on a cloudy day. Mary Brian's is a silhouette of a dainty maiden against a green-and-silver background. Betty Compson's is most spiritualle . . . a misty picture of a cross on a hill-top, emerging in the dawn.

Mr. and Mrs. Antonio Moreno use the Spanish touch . . . a handsome bandolero, a piquant cactus in silhouette on white, mounted on Spanish red with "California greets you." Dick Barthelmess sends a single card, heavily embossed with a crest and nice conservative wishes above his name.

Four fold parchment and an old-time etching of snow, trees and country church, comes from Mr. and Mrs. Raymond Hackett. A saucy wooden soldier tricked about with futuristic cubes and circles in white, red, gold and turquoise blue represents Alice White. A white folder embossed in gold, her monogram and good wishes, comes from Marion Nixon. Spooky black patent-leather effect, with their names on a gold panel comes from Lois Webber and Capt. Ganz.

Canary yellow glazed paper, with a black, red and gold background for a silhouette of two old-time lovers, comes from Eve Unsell and Lester Blankfield. Alan Crosland doesn't include his new bride in the large handsome hunting etching he sends this year. William Austin's card depicts three masculine revelers in a slightly cock-eyed black and white snow scene, with his own dashing signature appended to the wishes. Barbara Leonard gives us a wooden figure bleating wishes in all languages through a Christmas trumpet.

Winfield Sheehan's card gives an impression of an exquisite magazine cover, because he has used his name and the greetings as a sort of title page across the California scene. Alfred Santell's is highly religious, with a futuristic design of the three Wise Men on the cover and some earnest philosophy anent the deep abyss which divides the Earth from the Great Beyond. Janet Chandler sends a dainty picture of herself., Florence Oberle's card in green and silver was drawn and blocked by her soldier boy in the Veteran's Hospital. Addie and Bob Gleckler send a black card with a startled old owl in gold. Jane McDonough's saucy clown in wild whites, blacks, reds and yellows quite carries out the big "Cherio" that titles it. Mr. and Mrs. Winter Hall's old-time Christmas scene, with the yule log an' everything is highly appropriate to their English memories.

Remember lovely Margery Wilson who left the screen for matrimony and maternity? Now comes a jolly coaching scene, finely etched, in which Baby Betty Mildred's good wishes are also included. Sue and Al Johnson send marching wooden soldiers. Mrs. Lloyd Smith, mamma of Harold, sends a lovely steel etching of Paris at Christmastide.

Wynonah Johnson's card is positively the most realistic of all . . . a photo of her spouse and large jolly brood, all gathered round the Christmas tree. Eddie Quillan has followed this plan, too, with vast members of the family singing Christmas carols. Hoey Lawlor rises to magnificent heights, individual paintings, framed, mine being a South Sea Island.

An expansive card of co-operative charm comes from Merle Armitage. On the front a large silhouette drawing of the Madonna and Child in black and gold on rough white by Grace Marion Brown. Inside a Christmas lullaby by Jose Rodriquez.

Another very grand Christmas card is that of Mr. and Mrs. Kenneth Preuss, a large double card, bearing a colored etching of Santa Claus dashing across the world in his sleigh with all the reindeers, and the moon beaming benignly.

Mr. and Mrs. Charles Henry Thompson's card is a richly embossed formal design surrounding an oval of an adorable babe. The Allan Boxes send a delicious home-made card, which the children must have delighted in helping to create. Dr. and Mrs. Vincent Barrow's Madonna and Babe, with the simple inscription "Peace on Earth," is another that is unusually beautiful. And Mr. and Mrs. Charles A. Scudder have delighted their friends with an exceptionally fine etching of Venice, large enough for a wall picture.

Mr. and Mrs. E. P. Werner sent a chaste large single card, edged and engraved in gold with simple greetings. Charlie Adams artfully sent a picture of a lily pond in a lovely garden, Charlie being a landscape architect.

Mr. and Mrs. Chester Wallace Brown sent a tiny card done by Mrs. Brown's own fair hand. Judge and Mrs. Carlos Hardy have a very unusual one, hand-painted wild roses both on the envelope and on the parchment inside, both sides of the sheet. It emphasizes "all good blessings," which is interesting in view of Judge Hardy's munificence to 150 sinners.

Dr. and Mrs. Walter Huestis, now living back east sent the Three Wise Men on Camels. Mr. and Mrs. Bertram Green's are very gay, with a large orange parchment tricked out with a lovely pair of old-fashioned humans carrying a big Christmas tree and parcels. Mr. and Mrs. J. E. Argus, who own such a gorgeous garden at Eagle Rock, sent a cute one of themselves working in said garden. Mrs. Lillian K. Floyd goes in for a tiny red, shiny card with a gold and black inset of cubist design. Mrs. Leiland Atherton Irish sent a sumptuous etching already for framing, of Notre Dame in Paris. Mr. and Mrs. John D. Fredericks's card is something rather special too, a quite exquisite colored photograph of the perfect fireplace, with a picture of the Madonna and Babe above the mantel. Jason Herron, the sculptor, sent a charming card of her own design and creation. Mrs. Daisy B. Coates went in for red cathedrals. Mr. and Mrs. John Jay Curtis sent formal printed cards, but with nice little personal messages appended.

Some of the cleverest, grandest or most expensive cards were sent by newspaper friends, artists and press agents. Oh, they would! But who wants to write about one's confreres? We only do those clever things before we get important enough to be written about. So Jimmy Fidler, Elizabeth Sinks, Fay King, Charlie Owens, Mark Larkin, Bessie James, Kathryn White, Barret Keisling, Leonore Coffee, Arch Reeve, Ralf Harolds, Ralph Criswell, La Dessa Gibson, Crombie Allen, Nerissa Nutt, Helen King, Virginia Kellogg, Monica Shannon, Sam Trissel, Delight Evans, Isabel Morse Jones, Eleanor Barnes, Frances Rusell, Kay Lipke, Anne Shannon Monroe, Seymour Thomas, Mary Darrow, Grace Frye, et al., must have their wit and Christmas ingenuity buried forever, as far as this story is concerned. Yes, Burr McIntosh, old dear, that includes you, too.

Happy New Year, darlings.

Benches Asked for City Hall

D. F. McGarry has suggested to the City Council that benches be erected along the walks and on the porches of the City Hall, providing a place of rest and recreation during the noon hour for employees of offices in the north end of the business district. The Council referred the suggestion to the Board of Park Commissioners and to the Playground and Recreation Commission.

VANDERGRIFT ENTERTAINED

Rowland A. Vandergrift, recently appointed by Governor-elect Rolph to prepare the State budget, and mentioned as a candidate for State Director of Finance, will be the guest of the Western Statistical Association today at a luncheon in the Windsor Tea Rooms. He is a former president of the association and a former secretary of the California Taxpayers' Association.

FIRST OLYMPIC BID RECALLED

Old Copy of "The Times" Gives Data

FRIDAY MORNING, FEBRUARY 2, 1912

WOULD BRING OLYMPIC GAMES HERE IN 1916.

Newspaper Engraver Has Been Working Quietly and Without Ostentation on a Stupendous Scheme of Great Moment to This City and to the Athletic World—Idea Arouses Much Interest.

Florist Burns's Story Start of Movement

Photographic copy of The Times of February 2, 1912, shows article urging international games for Southland metropolis, as advocated by local business man.

IF IT hadn't been a cold morning the world might have gone along on its merry way without becoming aware of the fact that it was O. E. Burns, florist, of 132 West Sixth street, who provided the initial impetus that resulted in getting the Olympic Games for Los Angeles.

Mr. Burns woke up yesterday morning and decided it was cold—so cold, in fact, that he ought to have a fire. So he hurried to the family woodshed for some papers and kindling and what should he pick up but a copy of The Times of February 2, 1912, with a two-column news item telling of the efforts of O. E. Burns to bring the games to Los Angeles.

O. E. BURNS

The article, in a leading position on the page and right next to the columns of automobile advertising which in those days ran from top to bottom of the first page of The Times sport section, tells of two years of effort on the part of Mr. Burns to awaken the civic leaders to the possibility of bringing the games to Los Angeles—perhaps in 1916.

Frank Wiggins, secretary of the Chamber of Commerce, had indorsed his idea and the matter had been taken up with the Convention League, an organization which existed for the sole purpose of winning events of that nature for Southern California. Motley H. Flint, head of the league, sadly reported that, out of a membership of 300, only eight members of the league showed up at the last meeting, so things didn't look so good in that direction.

However, things were looking up as Mr. Burns had succeeded in putting his idea across with Frank A. Garbutt, vice-president of the Los Angeles Athletic Club, and the directors were meeting to consider the possibility of sending Mr. Garbutt to Stockholm to try to get the games.

Mr. Burns, it appears, was just a little ahead of time with his idea. The success of Fred Kelly, Jim Donohue, the Retzer boys and other Los Angeles Athletic Club athletes at the Stockholm games in the summer of 1912 spurred local interest in getting the games, and after the war the same organization led the movement to secure the games by sending William May Garland to Europe with that in mind. Mr. Garland was successful, and eighteen months hence Mr. Burns hopes to see his dream come true.

Maddox-Conner Row Brings on New Balm Suit

A new heart balm suit against Mrs. Ida L. Maddox, filed by Mrs. Nellie V. Conner asserts the defendant stole the love of the plaintiff's husband, Charles D. Conner, and asks $150,000 damages.

Bennie H. Maddox husband of Mrs. Ida Maddox, originally sued Conner for $50,000 for asserted alienation of affections, charging that Conner made love to Mrs. Maddox and broke up his home. This suit was settled out of court.

Later, Mrs. Conner sued for divorce, naming Mrs. Maddox as co-respondent, and this suit still is pending. Mrs. Maddox told Conner he was the father of her child, according to Mrs. Conner's new complaint, filed by Attorney William C. Ring. As a result, Conner abandoned his wife, after twenty years of married life, it is asserted Conner also has been induced to create a trust fund for Mrs. Maddox's child, according to the complaint.

Failure to Stop Costs Driver His Cargo of Liquor

By a "Times" Staff Correspondent

SANTA MONICA, Dec. 25.—A rush order for $400 worth of Christmas liquor remained unfilled today because Tony Moreno of 2331 Main street was careless in making his boulevard stop. Speeding through the intersection of Fourth street and Pico Boulevard he upset a car driven by J. B. Birdson of Los Angeles, but was caught by passing motorists after a chase of several miles.

When he was taken to the station Santa Monica officers not only confiscated fifty gallons of alcohol they found in his car but also booked him for reckless driving and liquor possession. Moreno told police he had hoped to earn $23.50 by delivering the alcohol to a customer in Long Beach today.

Enraged Negro Kills Wife in Marital Row

When Dan Wiggins, 50-year-old Negro, failed to effect a reconciliation with his wife, Cora, last night he killed her.

The wife was entertaining two women friends in her home at 1232 East Forty-second street, when Wiggins entered flourishing a revolver. The women attempted to flee as Wiggins fired two shots. One struck his wife in the heart and the other hit Emma Wright, a visitor, in the arm. The wife died instantly. Wiggins was arrested by police at his home at 1338 East Washington street.

BRUSH AT RIVERBED TO GET NO ATTENTION

In reporting on a complaint by G. W. Smith, concerning weeds and brush along the riverbed and near Elysian Park, City Engineer Jessup points out to the City Council that the lot and weed-cleaning division has been disbanded for the year and that no funds are available for the work.

AUTO GAS BRINGS YULE TRAGEDY

Motorist Dies in Garage as He Arrives Home Early Christmas Morning

Christmas morning brought tragedy to the home of Mrs. John H. Myers at 3473 Rowena street.

Awakening shortly after daybreak she found that her husband, whom she had heard drive home shortly after midnight, was not in the house. She remembered falling asleep after she heard the garage doors open.

Hurrying to the garage she found him sitting behind the steering wheel of his car, dead. The motor was running and the car windows closed. Carbon monoxide gas caused death, police declared, after Myers had apparently fallen asleep.

RITES SET FOR VICTIM OF BANDIT

Calderwood, Stabbed to Death in Hold-up, Will be Laid to Rest Tomorrow

Funeral services under joint auspices of Navy Post, American Legion, and Ramona Parlor No. 109, Native Sons of the Golden West, will be conducted tomorrow at 2 p.m. at Edwards Brothers Mortuary, 1000 Venice Boulevard, for Ferman C. Calderwood, deputy marshal in the county courts, who was stabbed to death Monday evening when he went to the aid of a storekeeper who was battling with a bandit. Interment will be at Forest Lawn Memorial Park, where taps will be sounded over the grave.

Calderwood, who was 35 years of age, had resided at 832 South New Hampshire avenue. He leaves his parents, Mr. and Mrs. William T. Calderwood; two brothers, William F. and George E. Calderwood; a sister, Mrs. Jack Travilla, and his uncle, Capt. Sam Calderwood of the Los Angeles fire department.

HORNING'S OBSEQUIES ANNOUNCED

Last Rites for Zo-ologist of Los Angeles Museum Set for Tomorrow

Funeral services for Dr. John A. Horning, zo-ologist of the Los Angeles Museum, who died of apoplexy Wednesday, will be conducted in the mortuary of Godeau and Martinoni, 828 West Washington street, at 2 p.m. tomorrow. Dr. Horning, who was a native of Brandenburg, Germany, came to this country after his graduation in medicine.

He came to Los Angeles more than forty years ago to collect wild animal specimens for museums in the East and in Europe. Since then museums in all parts of the world have been enriched through his work. For a number of years he practiced medicine at San Francisco, but the fire depleted his fortune and he came to Los Angeles.

Shortly after the Los Angeles Museum was established his services were obtained as ornithologist and field naturalist. He remained on the scientific staff of the institution until his death. One of his notable works is the life-like display of humming birds in the bird hall of the museum. His last four years were devoted to the collection and mounting of butterflies.

Dr. Horning leaves a widow.

IMPROVEMENT ACTION TAKEN

County Road Commissioner Jones has submitted to the City Council preliminary resolutions calling for the consent by the city to the county's action in opening, widening and improving Freeman avenue from Slauson avenue to One Hundred and Fourteenth street. The Council referred the matter to the City Engineer, Public Works Committee and Street Opening and Widening Committee for a joint report.

"Meet Jim the expert burglar"

-the boy who hates Murphy

"Cripes," says Jim, "another Murphy. I'm out of luck here!"

Jim the burglar is an expert at his trade...but he knows when he's licked! He realizes that the Murphy Wall Safe cannot be "picked" and knows he couldn't get it loose from its moorings without practically tearing down the house!

Unfortunately, there are many people who are still without the protection of a Murphy Wall Safe...with money, jewelry and other valuables around to be stolen! Jim...and his brothers in crime...are hoping they will continue to be without Murphy protection...because the Murphy certainly crumps any burglar's style.

Made by the famous Murphy Door Bed Co. of Chicago.

Fire-proof insulation fire can never damage the contents.

Patented lock latch absolutely cannot be "picked".

MURPHY WALL SAFE

ON THE WALL - IN THE WALL - IN THE FLOOR - ON THE DOOR

Holmes Distributing Company, 211 C. C. Chapman Bldg., Los Angeles

Dept. T. On Display and For Sale at

SCHWABACHER-FREY COMPANY

736 SOUTH BROADWAY — LOS ANGELES

"Protects Those Valuables" — Makers of Building Fire Safes

INAUGURAL WILL DRAW MULTITUDE

Induction of New Governor to be Witnessed by Crowds for 250,000 Citizens

More than [illegible] all over California will [illegible] inaugural ceremonies in [illegible] for Governor-elect James [illegible] Jr., next month, according to [illegible] Faulkner, chairman of the [illegible] tee handling the arrangements. [illegible] the special trains to bring [illegible] the event on the night of [illegible]

It was announced last [illegible] Faulkner that reservations [illegible] from three to five [illegible] special train will be [illegible] carry the passengers from [illegible] California to Sacramento [illegible] ceremonies. On the train [illegible] here will be Lieutenant-Governor-elect and Mrs. Frank F. [illegible] and others of prominence [illegible] section of the state.

Many prominent men and [illegible] are on the committee [illegible] program for the special train [illegible] leave here. The reservations [illegible] include living quarters on the [illegible] cial train while in Sacramento during the ceremonies, may be [illegible] at Chairman Faulkner's office [illegible] South Hill street, phone [illegible]

Leon Errol Off to Bay City to Stage Revue

Leon Errol, former [illegible] dian who has been [illegible] with Paramount for the [illegible]

LEON ERROL

girl, who will be seen for the time with him.

"Lost Sheep" is the first of [illegible] ries of productions to be made [illegible] After a four weeks' engagement [illegible] San Francisco it will open at [illegible] Biltmore Theater here.

Stork Rivals Santa With Yule Gifts

Santa Claus, as a bearer [illegible] gifts, played "second fiddle" [illegible] Professor Stork in a survey [illegible] Angeles homes and hospitals [illegible] day. In the families where [illegible] lusty yells of the newly arrived [illegible] tants rivaled the tin horns and [illegible] drums as din producers, the latter [illegible] predominated in number.

At the White Memorial [illegible] three girls and two boys were [illegible] while at the Suburban Hospital [illegible] girls and one boy arrived within [illegible] few minutes of each other. [illegible] were born at the General Hospital [illegible] and one each arrived at the Maternity Hospital, the California Hospital, Southwest Hospital and Methodist Hospital. Although a complete list had not been made [illegible] at the vital statistics bureau officials asserted the early hours indicated the stork had spent a busy Christmas Day.

Rev. Mackenzie's Obsequies Set

Funeral services for Rev. [illegible] P. Mackenzie, 74 years of age, who died Wednesday at his home, [illegible] North Curson avenue, will be conducted at 10 a.m. tomorrow at St. Thomas's Episcopal Church. Interment will be in Evergreen Cemetery.

Rev. Mackenzie, who came to California forty-four years ago, was the oldest Episcopal minister in the Los Angeles Diocese. For [illegible] years he was rector of the Church of the Redeemer in Pasadena Heights. The service tomorrow will be conducted by Bishop Bertrand N. Stevens.

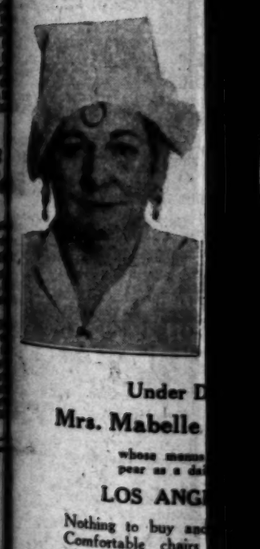

Under D

Mrs. Mabelle

whose mann

pear as a da

LOS ANG

Nothing to buy and

Comfortable chairs

readers and their fri

for free copies of a

FRI

Decem

CREAMED

ASPARAG

CASSERO

SOUR CREA

PIE WITH

CRACKER

GRAPEFRU

MOLD BA

FUDGE SQU

ORANGE S

Los Ange

Free Coo

SOUTHWES

130 South

Take Elevator

Page For Food Shoppers

PRACTICAL RECIPES

[illegible] and information [illegible] preparation and [illegible] will be appreved in this [illegible] Address all recipes, Laboratory Dept., Glendale.—Ed.)

GOLD TORTE

[illegible], Los Angeles: The yolks [illegible] one cupful of sugar, [illegible] of fresh unsalted butter, [illegible] of cornstarch, one [illegible] four teaspoonfuls [illegible] powder, one tablespoonful of lemon juice and one [illegible] of lemon rind, one and [illegible] tablespoonfuls of brandy [illegible]. Cream the butter, gradually add [illegible] and continue the creaming [illegible] well-beaten egg yolks, [illegible] cornstarch and baking powder three times and [illegible] together three times and [illegible] to the creamed butter [illegible] with the lemon juice [illegible]. Bake in a loaf cake [illegible] has been oiled and floured [illegible] moderate oven.

CHRISTMAS COOKIES

[illegible], Glendale: The German [illegible] cookies, springerle cookies, [illegible] and sand tarts were [illegible] in the Friday morning [illegible] Recipe Column the 19th [illegible] your agent will be able to [illegible] back number.

NOTICE

[illegible] seems have come in recently [illegible] me to send recipes by [illegible]. I do not answer questions [illegible] and, as I only go to [illegible] office twice a week, will [illegible] able to answer your questions [illegible] address them to my [illegible], which you will find [illegible] of this column.

SPONGE PIE, CORRECTED

[illegible], Los Angeles: Three [illegible] of lemon juice [illegible] added and one tablespoonful [illegible] grated lemon rind. Add [illegible] juice and grated lemon [illegible] egg yolks, then add the [illegible], milk and milk, melted [illegible] the beaten whites of the [illegible].

SILVER PUDDING

[illegible], Los Angeles: The oyster pudding recipe printed in [illegible] recipe column of the [illegible] in which you can procure number at The Times [illegible] Street and Broadway, [illegible] adding to it one finely [illegible] onion, one-fourth of a [illegible] finely chopped celery and [illegible] of finely chopped [illegible] and a few canned mushrooms [illegible].

PIE CRUST

[illegible], Los Angeles: I did not [illegible] your letter until Saturday [illegible], as my copy must go [illegible] three days ahead of [illegible] unable to comply with [illegible]; but here's hoping the [illegible] that if you follow directions [illegible] will have good pie crust. [illegible] is done with a measuring [illegible] and measuring spoons. [illegible] always sifted before it is [illegible].

[illegible] two cupfuls of flour [illegible] one-fourth of a teaspoonful [illegible] salt, chop into it with [illegible] dipper three-fourths of [illegible] ice-cold shortening; do [illegible] fine, leaving the shortening in pieces as large as a small pea, add just enough ice water to hold the crumbs together, having a few dry crumbs in the bottom of the dish. Place in a waxed paper, set in the ice box for waxed paper, set in the ice box thoroughly chilled. Divide, roll out on a board and cover the pie dish with the pastry. Pulling it up on the outside, not stretching, then crinkling the edge. Pie crust should always be placed in an oven at least 400 deg. for the first ten minutes, then reduce the heat and continue the baking until the pie is baked.

LAYER CAKE

M.B.P., Los Angeles, Cal.: One-half a cupful of butter or shortening, one and one-half cupfuls of sugar, four eggs, two cupfuls of flour, three level teaspoonfuls of baking powder, three-fourths of a cupful of milk, one teaspoonful of extract, cream and butter well, gradually add to it the sugar, creaming between each addition, until the mixture is light and creamy. Beat the yolks of the eggs and gradually add them a little at a time to the creamed butter and sugar. Sift the flour and baking powder and add it alternately, using first flour, then milk, and lastly the flour, and beat well, add the flavoring and fold in the stiffly beaten egg whites. Oil and flour layer cake tins, place the mixture in it and if you have a thermometer on your oven have it at 300 deg., and when the cake has raised to the top of the pan, increase the heat to 350 deg. Test it with your finger and when the cake is done it will leave no impression.

CHOCOLATE ICING

One and one-half squares of unsweetened chocolate, one-fourth of a cupful of milk, one cupful of brown sugar, the yolks of two eggs, one-half a teaspoonful of butter, one teaspoonful of vanilla; cut the chocolate up into small pieces, place it in a double boiler, and melt it over hot water, then add the milk and stir until the mixture is thick and creamy. Add the sugar and well-beaten egg yolks, stir until smooth, and cook for five minutes; but do not allow the mixture to boil after adding the egg yolks, add the butter, beat well, removing from the fire, add the flavoring and allow to cool, before spreading on the cake.

GERMAN FRIED CABBAGE

H.O.M., Los Angeles, Cal.: Cut one medium-sized head of cabbage fine and soak it for ten minutes in water, drain it thoroughly, and shake it in a cloth to dry it. Heat three tablespoonfuls of shortening in a saute pan, add the cabbage, slice one sour apple that has been peeled and cored, add one teaspoonful of caraway seeds, a seasoning of salt, paprika, and one-half of an onion finely chopped. Cover closely and cook slowly until the cabbage is tender.

BAKED LENTILS

Pick and wash one-half a pound of lentils and soak them in cold water overnight; in the morning place them in a large saucepan with about a quart of water. As soon as the water begins to boil the lentils will rise to the top, remove them with a skimmer, place them in a baking dish, with one small onion sliced and three or four ounces of fat ham. Cover with two cupfuls of boiling water, season with salt and pepper, and bake in a moderate oven for four or five hours. The lentils must be kept moist and it may be necessary to add a little more water from time to time.

FAMOUS ALASKANS BOOST NEW FOOD

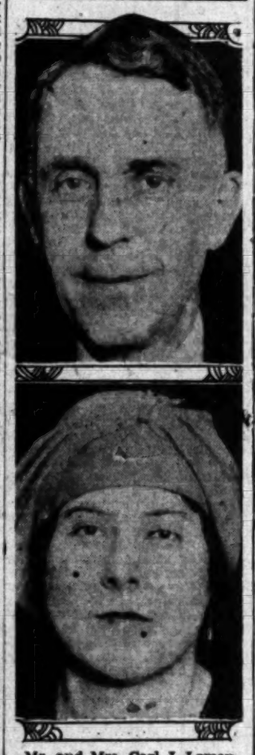

Mr. and Mrs. Carl J. Lomen

REINDEER MEAT DEMAND GROWS

Carl J. Lomen Arrives Here to Extend Industry

Alaska Corporation Will do $50,000,000 Business

Large Herds Available to Serve United States

Carl J. Lomen, "reindeer king" of Alaska, who recently organized a corporation in Nome to distribute reindeer meat throughout the United States, with government consent, arrived in Los Angeles yesterday for the purpose of establishing a local branch of the industry. Mr. Lomen is accompanied by his wife, Mrs. Laura Volstead Lomen, only daughter of former Representative Andrew Volstead, father of the prohibition act bearing his name.

Although Mrs. Lomen was willing to discuss prohibition with a decided emphasis on the "pro," she was more anxious to talk about the reindeer-meat industry and its by-products as developed by her husband. Her chief interest in the industry is in the manufacture of fine leather goods from the hides of the animals and she has invented a reindeer-pelt flying suit such as those used by Admiral Byrd and his party on the Antarctic expedition.

VAST SALES EXPECTED

Mr. Lomen, who is president of the corporation, asserted he is arranging to introduce reindeer meat to the United States in wholesale quantities. The project is expected to develop a yearly business turnover of $50,000,000, he said.

"The meat of the reindeer is one of the Northland's finest delicacies," he asserted, "and we now have in Alaska more than 6,000,000 reindeer available for the market. We have herds of reindeer that are larger than any cattle herds in the States.

"Until a few years ago they were protected, but now it is always open season for them. Unless something is done to deplete them they will destroy their own subsistence. To prevent this situation and at the same time supply a delectable dish to the tables of the United States we have formed this corporation and at present are disposing of all that we can market. The reindeer is free from any kind of disease, as has been proved by tests over many years' duration.

DELICIOUS DISH

"The meat is finely grained, contains an unusual amount of protein and little fat. It is classed between that of lamb and the breast of mallard duck. I can think of no more delightful Christmas or Thanksgiving dish than boned rib of reindeer with apple stuffing, sprinkled slightly with diced salt pork and dotted with chopped parsley. Ah, but that is the dish that makes Santa Claus so merry and hardy.

"Two years ago we shipped 25,000 pounds to the United States, and the astonishing demands that followed from high-class clubs and hotels caused us to increase our facilities until this year we have shipped more than 2,000,000 pounds. The success of the project has caused us to look forward to shipping 150,000,000 pounds annually within the decade.

"In no way will the industry compete with other meat industries, because all the reindeer in Alaska we can ship would not provide more than one pound of meat per person per year in this country.

FOOD OF ANIMAL

"The reindeer live on lichen, sedge, willow buds, mushrooms and blueberries. Their hides can be made into the softest of leather, which is almost as light as silk, yet has more resistance to cold than any other material. In Europe, there is quite a demand for purses and gloves made of reindeer leather. Our corporation is acting under the advisory control of a committee recently appointed by the Senate and I expect to be summoned to Washington within two weeks.

"We have offices in New York, Seattle and Nome and my present business here is to establish one in Los Angeles. And now that you have pressed the questions I will say that radio reception is not good during the daytime in Alaska, so we don't have to listen six months of the year, and as far as prohibition is concerned, that question was settled some time ago in my family by Mrs. Lomen, and the Eskimos are not bothered, because nothing grows there that can be made into liquor."

While in Los Angeles the Lomens are stopping at the Clark.

NEGRO HELD FOR QUIZ AS BANK BANDIT

California Branch Robber Suspect Caught in Car; Youths Jailed for Utah

Capture of a suspect in the robbery of the California Bank at 175 North La Brea avenue Wednesday in which $1500 was taken, and of two youths wanted in Salt Lake City on burglary charges and suspected of recent robberies here, was announced yesterday by Captain of Detectives McCaleb of the Central police robbery squad.

Ernest Smith, 24 years of age, Negro, was taken into custody at Santa Monica and held on suspicion of robbery after Santa Monica authorities had picked him up in an automobile described as the one used by a lone Negro bandit in the robbery of the bank.

The other suspects are Jack Hale, 30, and his half-brother, Alvin N. Hale, 25, arrested at their home address at 1016 East Seventh street by Detective Lieutenants Beeson and Burris.

Both resemble bandits described by victims of recent local robberies, the detectives say, and are also wanted in Salt Lake City for burglary.

Holiday Term in Jail Makes Woman Happy

Rose Roman, 42 years of age, of 2006 New Jersey street, is spending Christmas and New Year's Day in jail—and glad to be there.

In Municipal Judge Baird's court she underwent preliminary hearing on a charge of grand theft from person, a felony. Mrs. Allie Chick, operative for a downtown department store, testified that she saw the woman take a purse from the pocket of Mrs. Ena Carlisle, 970 Wilshire Boulevard. The purse, Mrs. Carlisle said, contained $2.06.

"This woman has no prior record and I do not believe she should be sent to San Quentin for $2.06," Judge Baird said. "I will reduce the charge to petty theft if she will plead guilty."

Mrs. Roman did and was sentenced to serve thirty days in jail. Twenty days of the sentence were suspended on condition that she leave town when released. Judge Baird ordered her to serve ten days "to keep her out of the holiday crowds."

MASONS WILL ATTEND SOUTH PARK SERVICE

One of the largest Masonic gatherings ever witnessed in Los Angeles will occur Sunday evening at the South Park Christian Church, Forty-second street and Avalon Boulevard, when members of Moneta, South Park, Ascot, South Gate and Palestine lodges, together with families and friends, will assemble for the annual St. John day services.

Rev. Dr. Bruce Brown, pastor, will preach. The glee club of South Gate Lodge, rarely heard in public, will render several numbers. Services start at 7:30 o'clock.

RING MUTILATION LEADS TO DIVORCE

When Clifford John Cottrell took an ax and chopped his wedding ring in two, Mrs. Eleanor May Cottrell decided that was a sign that he didn't love her any more.

She told Superior Judge Valentine her troubles, and as a result her divorce decree was on file yesterday.

PLAYGROUNDS TROUPS PLAN ENTERTAINMENT

Holiday dramatic and musical programs presented at orphanages, hospitals, old people's homes and similar places by traveling groups of municipal playground children will feature the post-Christmas dramatic schedule of the Playground and Recreation Department, according to the following list of institutions to be visited and playgrounds to take part:

Today: Los Angeles Orphans' Home, program by Harvard playground children; Maud Booth Home for Children, program by Vineyard playground children; Apablasa Chinese Playground, program by Echo playground children, and Anna Craven Johnson Home, program by Yale playground children.

Saturday: The Kiddie Koop, program by Playground Department story-teller, and Sunland Home for the Aged, program by Stonehurst playground.

Tuesday: Pacific Old People's Home, program by Barnsdall playground, and W. C. T. U. Home for Women, program by Yosemite playground.

PURCHASE MONEY ASKED

City Attorney Werner has requested the City Council to appropriate $15,928 in favor of the National Bank of Commerce for the purchase of a piece of property near Thirty-fourth street and University avenue, needed for the Hoover-street project. The Council sent this report to the Finance Committee.

This Afternoon at 2:00

An interesting lecture and practical demonstration on the preparation and cooking of foods suitable for use in every household.

Under Direction of Mrs. Mabelle (Chef) Wyman

whose menus and recipes appear as a daily feature in the LOS ANGELES TIMES

Nothing to buy and no fees of any kind. Comfortable chairs for all. All Times readers and their friends are welcome. Ask for free copies of all recipes demonstrated.

FRIDAY December 26th

CREAMED EGGS AND ASPARAGUS IN CASSEROLE
SOUR CREAM PRUNE PIE WITH GRAHAM CRACKER CRUST
GRAPEFRUIT RING MOLD BAVARIAN
FUDGE SQUARES
ORANGE STICKS

Los Angeles Times Free Cooking Class

SOUTHWEST BUILDING
130 South Broadway
Take Elevator to Third Floor

SAFEWAY STORES
DISTRIBUTION WITHOUT WASTE

Week-end Savings
At Your Neighborhood Safeway Store
[Prices Effective Fri. and Sat., Dec. 26-27 In Los Angeles and Metropolitan Area]

Butter
La France . . . churned from sweet, fresh cream . . . a quality butter in every sense of the word. Try it today. Lb. 32c

Eggs
Highway . . . Medium size, U. S. Extras . . . These eggs are guaranteed to give satisfaction or money refunded. Packed in cartons. Doz. 20c

Palmolive Soap
Toilet Soap . . . Endorsed by world-famous beauty experts as best for your complexion. Buy your needs now. 12 Cakes 69c

Granulated Soap
PEET'S
For quick, lavish, lasting suds. A saving you should take advantage of. Lge. Pkg. 33c

Carnation Milk
To enrich food, cook with Carnation milk. It improves the flavor and texture of milk dishes.
3 Tall Cans 25c

Matches
Highway
Your chance to stock up at a saving. Thoroughly reliable . . . non-poisonous . . . treated for afterglow.
Carton of 6 Boxes 15c

Home makers Bureau
Two Vegetable Recipes
Parsnip Patties:
Parsnip patties are the best things you ever tasted . . . so disguised the family will adore them and never know they are eating parsnips.
Cook until tender in boiling, salted water, 1 bunch of parsnips which have been scraped and cut up. Drain and mash, season and beat in 1 whole egg. Drop this mixture by large spoonfuls in frying pan containing quite a bit of fat; fry until brown on one side, turn and brown on other side.
Baked Tomatoes:
Select large tomatoes, carefully hollow out and sprinkle inside of shell with salt. Mix pulp with bread crumbs, chopped walnuts or cheese, season with celery salt, garlic, salt and pepper. Other combinations such as rice or corn may be used. Refill shell; bake in moderate oven, 350 degrees, for 30 to 45 minutes.
SAFEWAY HOMEMAKERS' BUREAU most cordially invites you to write for any information you desire, be it a recipe, a budget, a party planned. Simply enclose a self addressed stamped envelope with your request to Julia Lee Wright—Safeway Homemakers' Bureau, Care of Safeway Stores, PO Box 774, Oakland, Calif.

HOMEMAKERS' BUREAU RADIO BROADCAST STATION KFI TIME: 11:10 A. M. TUESDAY AND FRIDAY N.B.C "WOMAN'S MAGAZINE OF THE AIR"

Fresh Fruits and Vegetables
Features for Friday and Saturday at Safeway-operated stands. These stands bear the sign, "Safeway Operated."

Apples
Newtown Pippins—Fresh, crisp, green cooking apples. 8 lbs. 25c

Pears
Winter Nellis—Medium size . . . good quality . . . for cooking and spicing. 6 lbs. 25c

Potatoes
Idaho Russets . . . U. S. No. 1 grade. Fine for baking. 10 lbs. 19c

Onions
Sweet Spanish . . . firm and crisp table onions . . . for slicing and salads. 7 lbs. 10c

Rutabagas
Medium size . . . sweet, firm and tender. 3 lbs. 10c

Pancake Flour
Pillsbury's Small Pkg. . . . . 13c Large Pkg. 33c

Max-i-muM Syrup
In glass Pint . . . . . 23c Quart 40c

Grapenuts 12-oz. Package 16c

Gebhardt's Products:
Chili Con Carne No. 1 can . . . . . 16c No. 2 can 32c
Tamales No. 2 can 20c
Mexican Beans 11-oz. can . . . . . 9c No. 2 can 16c
Super Suds 9-oz. pkg. 10c
Gold Dust 40-oz. pkg. 27c
Clorox 15-oz. bottle 15c
S. O. S. large pkg. 22c

Sani-flush—22-oz. Can 19c
Melo—2 10-oz. Cans 15c

Crispy BACON
Swift's sliced . . . Eastern sugar-cured. No rind . . . no waste . . . Will put appetizing flavor into the breakfast eggs.
Lb. 37c

In Our Markets
Features for Friday and Saturday at Safeway-owned Markets in Los Angeles and Metropolitan Area. These Markets bear the sign, "This is a Safeway Market."

Pork Roast
Loin . . . Small, lean, grain-fed loins. These cuts are exceptionally fine for roasting and are always satisfactory. Lb. 21½c

Round Steak
Choice steer beef. Try it rolled and stuffed with dressing. Lb. . . . 29c

Fresh Fish
Depend upon your Safeway Market for fresh, high quality sea foods at all times.
Sea Bass . . . . . lb. 22c
Barracuda . . . . . lb. 25c

We Reserve the Right to Limit Quantities

THE TIMES-MIRROR COMPANY
OFFICERS
HARRY CHANDLER, Pres. and Gen. Mgr.
MARIAN OTIS CHANDLER, Vice-Pres. and Secy.
FRANK K. FTAFFINGER, Treasurer.
DIRECTORS
Harry Chandler, Marian Otis Chandler, Frank K. Fitzpatrick, Mabel Otis Booth, Harry Carr.

Los Angeles Times
EVERY MORNING IN THE YEAR
DAILY FOUNDED DEC. 4, 1881—80TH YEAR
RALPH W. TRUESDALE, Managing Editor.

Average for every day of November, 1930....120,572
Sunday only average for November, 1930....[illegible]
Average every day gain over November, 1929.. 6,456

OFFICES:
New Times Building, First and Broadway.
Branch Office No. 1, 618 South Spring Street.
Washington Office, 1217-1219 National Press Club Building.
Chicago Office, 869 North Michigan Avenue.
New York Office, 285 Madison Avenue.
San Francisco Office, 742 Market Street.
Seattle Office, 3232 White Henry Stuart Bldg.
In addition to the above offices, The Times is on file and may be found by European travelers at the office of the American Express Company, Paris, and 1 Rue Scribe, Paris, France. The name of California registering at the last-named address will be published in The Times at intervals.

LOS ANGELES (Loce Abng hayl nis)

MEMBER OF THE ASSOCIATED PRESS
The Associated Press is exclusively entitled to the use for publication of all news credited to it or not otherwise credited in this paper and also all local news published herein.

The Times seeks at all times to be accurate in every published statement of fact. Readers who discover any important inaccuracy of statement will confer a favor by calling attention of the Editorial Department to the error.

No employee of The Times is permitted to accept any gratuity, in money or its equivalent, from any individual, group or organization having news or business relations with The Times. The public should clearly understand that it is unnecessary to pay anybody anything to get news into The Times and that any Times employee who accepts "gifts" calculated to influence his or her work for this newspaper is thereby rendered subject to immediate discharge.

Bad laws, if they exist, should be repealed as soon as possible; still, while they continue in force, for the sake of example, they should be religiously observed.
—Abraham Lincoln.

Today's Bible Text
Thou art righteous, O Lord, which art, and wast, and shall be, because thou hast judged thus.—Rev. xvi:5.

CRITIC
A critic objects to tourists coming here from Kalamazoo, Kankakee, Keokuk and Kamchatka to crowd us out of our jobs. And yet, brethren, whence came we?

JUST A HINT
Oil company offers free gas to the city of Fresno. Which should remind the Sacramento municipal authorities that the California Legislature soon will be in session.

SHORT
There is a fear in some quarters lest the short session of Jongress leave the country shorter than ever. At that, a short session may be more economical than a long one.

NEWS VALUE
Good reading space is wasted in announcing that a Chicago "public enemy" cannot read or write. What spurs public interest is news that one of these fellows cannot shoot straight.

GOOD SPORT
When Prime Minister Yuko of Japan was shot, Gen. Ugaki, War Minister of that country, called upon him. But before the general could ask after his wounds, the Prime Minister said, "How is your ear?" All the good sports are not on the gridiron. And they are also internationals.

WE'VE HEARD THAT BEFORE
President Hopkins blames "an underworld empire of enormous power" on prohibition. At the time the Lexow investigation was started, New York was much worse off than Chicago now is, and the saloons were wide open. It seems to be a question of honest administration by public officials, whether or not the underworld has the upper hand.

TAX
The tax on automobiles rose 14 per cent throughout the United States generally last year. Loss of life does not excite us; but when it percolates down to our pocketbooks that moron drivers are costing motorists 14 per cent more annually, mental tests may be demanded to weed out the undesirables. The wild-eyed are worse than the near-sighted.

THE THINKER
The bruiser has been honored far beyond his deserts. The big lump of beef that could outbiff another lump has had the headlines. He got them, not so much because the press is sympathetic with him, but because it is good copy with the public.

When President Eliot died some newspapers gave him only a few inches on an inside page; but a prominent pugilist had the preferred position as first-page news. The public makes heroes out of meat and mud.

But a change appears to be on the way. Einstein arrives on our shores and is embarrassed by too much attention. He receives honors akin to that of great military heroes. Thinking is coming to be esteemed almost as highly as fighting.

Few persons in recent years have been accorded the reception given the Swiss-German mathematician upon his arrival at New York. Reporters hounded him until he begged to be let alone. He resented the insistence of some press agents to lend his name and influence for their wares. In refusing these offerings, he showed himself loftier than some other household heroes.

Brains may yet come to be esteemed as highly as brawn. They may not be as spectacular in their expression as some other parts of the anatomy, as for instance, the fists; but they will emerge. Relativity has hard work combating with touchdowns, and logarithms do not draw fans like new Rockne stunts on the gridiron. Generals in war are more striking in Klieg lights than general geometry. But Einstein is the popular idol of American worshipers now.

Even Pasadena is making effort to have the eminent scientist arrive in time for the Rose Tournament parade. He may steal the show from the Red Tide of Alabama.

It is a relief to have some one who thinks, as well as some one with big biceps or a pretty face, welcomed by the Mayor!

NORRIS AND LUCAS
If it is President Hoover's view, as indicated by the statement of Congressman Wood after a talk with the President, that the Republican party needs to be relieved of certain trouble-makers using Republican masks under which to oppose the administration, to put it in shape to function as a governing body, that view will be found to coincide with those of an overwhelming number of Republicans the country over. Robert H. Lucas, executive chairman of the Republican National Committee, seems to have precipitated something of a political crisis by his opposition to the candidacy of Senator Norris for re-election in Nebraska. Norris was the Republican nominee.

Mr. Lucas was plainly of the opinion that Gilbert M. Hitchcock, Democratic nominee, was and is a better Republican than Norris. He also is unquestionably a better Democrat than Norris, but that is beside the point. Believing that the best interests of the Republican party would be promoted by Hitchcock's success, he supported him, not officially, but as a private individual.

The issues are, however, bigger than Mr. Lucas or Senator Norris either. If Norris were the only man to wear the mask of Republicanism when it suits his purposes and lay it aside when that, also, suits his purposes, the matter would be unimportant. But there are at least a half-dozen other Senators who evince interest in the Republican party only when they know its label will help them to win, but who flout its platforms, its policies and its leaders on every other occasion. Further, in addition to the direct mischief they thus achieve, they give rise to the impression that the Republican party has no leadership and no discipline and thus encourage others to follow their example. A complete breakdown of party government would be the inevitable result if this state of affairs is permitted to continue.

Party government has already been weakened by the direct primary law and party responsibility with it. Any further weakening might easily prove disastrous. If the Republican party failed to hold its own in the last election, if it faces a hard fight and possible defeat in 1932, it is the direct result of this weakening and the condition must be corrected. The long delay, the muddling and the bungling of the extraordinary Congress session of 1929 were unquestionably partial causes of the present business depression, just as unquestionably they resulted from the tactics of this small group of insurgents in the Senate, cooperating with the party enemy. The Republican party must tighten up its organization, must devise ways and means of obtaining party loyalty, must become militant and united, if it is to continue to function in a way to deserve the confidence of the nation.

Of the disturbers Senator Norris was particularly flagrant. He bolted the national ticket openly in 1928 and supported Al Smith, an action which, combined with other subversive activities against the Republican party and its leaders, has shorn him of any right to be considered in the party councils.

A house divided against itself cannot stand. Too long have Norris and Borah and Johnson and their ilk been coddled and catered to, received committee assignments, been consulted in party matters and carried around on feather pillows. They are not Republicans and are not entitled to be treated as such. Outside the pale, where they belong, they will quickly dwindle into their intrinsic insignificance.

AFTER THE BALL
Some old-timers whose memories go back to the "gay nineties" may have lapsed momentarily into an almost forgotten musical era when they read that Charles K. Harris had joined the great majority. To the youngsters growing up the name by itself can have signified little. But young and old alike understand why newspaper prominence was given to the composer who wrote, "After the Ball."

The story of his life is provocative of thought. Charles K. Harris, the successful music publisher, the compiler of photo plays, is a name that means little to humanity at large. The jingling melody, which its parent hawked around the streets seeking vainly for a sponsor, came to enjoy a popularity greater than almost any of the other products of what has since come to be known as Tin Pan Alley.

"After the Ball" was the rung in the ladder without which he could have never obtained a foothold. As he advanced there were a few other similar rungs. When he reached the top he did nothing—except make money—to bring him more than temporary notice; certainly nothing to make his death a significant event.

Apparently Charles Harris sacrificed the talent, which he never took the trouble to train, even to the extent of learning the simple rules of musical composition, to enjoy the fleshpots won by his first spectacular success. And so the talent dwindled for lack of cultivation.

Perhaps it was well for him that he did not hear the rumble of the distant drum which lures genius to work for rewards possibly never to be realized this side of the grave. How many would give up the sure if small career certified by an initial success, on the chance of knowing that their genius would flame to heaven before multitudes as yet unborn? So many can be a Charles Harris, so few can be a Franz Schubert. Harris's life was happy. Yet the man who gave posterity the noblest and sweetest musical strains the human ear has ever heard lived in distress and died in poverty.

CROOKED CULTURE
Chicago University is to have a school of crookdom. Crooks are to be the faculty and dispense their art to those who matriculate.

These crooks are supposed to have reformed and are to have the police of Chicago as their pupils. The personnel of the teaching staff has not been divulged; but it would seem to be comparatively easy to acquire a lot of professionals for professors without taking in much territory of the Windy City.

These ex-crooks will give semesters in safe-cracking, banditry, high-jacking, jack-rolling, purse-snatching and prowling. For Chicago this seems like carrying oranges to Pomona.

However, if Chicago University manages to turn out alumni efficient in crime fighting, we may ask for a branch to be established in Los Angeles. Yet we want to know about their reformation of the faculty first.

DREARY
A girl of 9 in France has just written her autobiography. Just what a child may have to offer the world by way of experience may be dreary literature; but at least she will not commit a lot of sex stuff and other crimes to the pages of her volume, like others of more mature years. Even then she may edify the world as much as Sinclair Lewis with his prize sarcasm against his own countrymen.

AUTO BIOGRAPHY
An up-to-date auto biography might read: "Got up this morning; snorted out of the garage with a small boy at the wheel; engine was killed at an intersection—so was the boy!"

ASPIRATION
By James J. Montague

I do not want to drive about
A costly motor car—
A bus which would, beyond a doubt,
Convey me fast and far;
I do not crave a speed machine
Of super-equine power
To dash across a rural scene
At ninety miles an hour.
But frequently I wish that I
Might have a bit of luck
And gain the wherewithal to buy
A ten-ton truck.

And then, when I drove into town
From my remote abode,
No reckless lads would run me down
Or thrust me off the road.
I'd move at my own chosen gait,
Conserving oil and gas,
And other cars would have to wait
Until I let them pass.
And even haughty gentlemen,
To place and power born,
Would make way nimbly for me when
They heard my horn.

These vehicles have given me
Bad moments in my day,
They always make themselves a free
Untrammeled right of way.
Along the highway or the lane
The swaying, lumbering things
Insist upon the same domain
Of robed and sceptered kings.
While other cars must deftly strive
To sidle, dodge or duck,
And that is why I'd like to drive
A ten-ton truck.

(Copyright, 1930, by The Bell Syndicate, Inc.)

SOUTHERN CALIFORNIA is so full of famous folks that when you go into any new neighborhood you are likely to be surprised to discover that this or that quiet neighbor, who seems more intent on his garden or his golf score than anything else, has been acclaimed by great audiences or front-paged by great papers or cover-paged by magazines.

Years ago we went to a musical comedy and were charmed by the voice and personality of the star, a lovely young woman named Louise Gunning. We thought we had heard a world voice, one grand opera would be claiming soon. And then we heard no more of her. We often wondered what had become of her, but no one seemed to know. The name stuck in our mind associated with a remembrance of utter charm.

Three years ago we moved our family from a village near San Diego to Hollywood. We couldn't keep them indoors, and every time they got outdoors we were scared the children would be massacred in traffic, for they were children unused to cities. They'd never even been to San Diego except to be born, and after two weeks in hospital there had gone to the rustic quietude of Del Mar. So after a few weeks on Hillhurst Boulevard we moved to the quietest suburb we could find.

The Quietest of Neighbors

We got a house not far from the home of a Prof. Seiling. We didn't know what kind of professor Seiling was till one day we heard him play a violin and asked. We were told that he had traveled all over Europe and America as a concert violinist.

Then one day some one told us that another neighbor, Leslie Gaze, had been the original "Chocolate Soldier" in London. We went to call on Leslie and arrived while he was talking excitedly over the telephone. When he finished he remarked:

"That was Louise Gunning I was talking with."

"Louise Gunning! Why, does she live here, too?"

"Of course. She's Mrs. Oscar Seiling."

So the other evening we went to call on the Seilings. We couldn't quite believe it was the same Louise Gunning. But when we heard her sing we knew it was, all right. The stage lost a very beautiful voice when she left it fifteen years ago, but Mrs. Seiling still has it, as fresh, expressive and heart-conquering as ever.

In Southern California, of all places, it is worth while to get acquainted with your neighbors.

Beggars Who Ride the Cushions

A bright-faced little boy rang the bell of another of our neighbors the other night.

"Lady," he said, "our family has just arrived from Ireland a few days ago. Father hasn't any work, and we children have to jump in and help support the family. I'm doing my bit by taking subscriptions for an evening paper."

"You poor little boy!" exclaimed the sympathetic housewife. "Did you walk all the way out here from Los Angeles?"

That was a question the lad hadn't been coached to answer. "Oh, no," he replied, frankly. "Father brought me out in the car."

What's Wrong With This Picture?

A poor man stole a loaf of bread; they lugged him to the "freezer." He stole it for his kids, he said. How fared this luckless geezer? Did friends come flocking by the score to get him out of prison? Not on your life; they all got sore, and growled, "Well, he got his'n!" They did not come with fruits and flowers and try to make it cheery, nor brighten up the lonely hours that were so long and dreary. They never did a single thing, though his lot was a hard 'un, nor did they ever try, by jing, to get the man a pardon. No one in his behalf would spout, and no one came to see him. He had to serve his sentence out; they did not try to free him. A banker wrecked his bank one time; he gambled and got funny; he gobbled darn near every dime, and skipped out with the money. They overtook him in his flight, and had the cuss arrested; his friends all pitied his "sad plight," and they got interested. Although they stuck the guy in jail, they daily came to cheer him; they brought him in roast duck and quail, while relatives sat near him. They raised a fund and got him free in spite of judge and jury; the creditors all kicked, by gee, and they were mad as fury! But that's the way it alwaya is—a little pull is handy; the rich thief with those friends of his had fixed things fine and dandy! He wrecked a bank and stole the kale,

then laughed and thought it funny, while t'other man served time in jail for lack of friends and money!—E. A. BRININSTOOL.

WHAT OTHERS THINK ABOUT IT

DUTIES OF AN OPPOSITION PARTY
(Chicago Daily News)

In an interview given to the Daily News, Senator-elect James Hamilton Lewis has outlined his ideas—and eminently sound ideas they are—on party government during the present phase of the great democratic experiment.

The old and vicious maxim that the duty of an opposition party is to oppose is responsible, according to Mr. Lewis, for the contempt which many thinkers feel for parliaments and the whole party system. The real business of the opposition is to endeavor to amend and improve legislation proposed by the party in power, but never to obstruct or try to defeat it. The mandate of the electorate, when plain, must be carried out by the statesmen intrusted with authority, and the opposition should aid in the performance of that task in the best possible manner.

Under that course legislation would be judged by its fruits. At any proper opportunity the voters would pass judgment upon it. There could be no misinterpreting their verdict. On the other hand, narrow, perverse and blind partisanship tends to confuse issues, dissipate responsibility and discredit all forms of representative government.

Mr. Lewis's views must commend themselves to intelligent persons in any party or outside of all parties. They are at once realistic and philosophical. Europe since the war has offered much dramatic proof of their essential soundness.

Differences between parties should not be exaggerated or made to order. Where they exist, they should be defined and discussed fairly. They should not prevent effective co-operation in the interest of the nation by representatives of rival parties.

WITH NINEVEH AND TYRE
(Portland Oregonian)

Today, even as yesterday, the prestige of nations is determined absolutely by their military glories and armed power.—Benito Mussolini.

And that is true. In fine, the trouble with the world, and its modern civilization, is that the blunder seems to be self-perpetuating. But the rule Il Duce applies has never, in its individual application, worked out satisfactorily.

Let us see. There were Babylon, Assyria, Greece, Persia, Carthage, Rome, Genghis Khan, Spain and Germany. One might float a fleet of dreadnoughts in the blood they spilled for the upholding of the selfsame notion to which Mussolini is wedded.

But as for the strength and martial glory of them today, much of it is under drifting sand and all of it has been proved vain. Of course, to say this does not confute the statement of the Italian dictator—but it would appear to prove that something is amiss with simple dependence on military might.

For all these that have been named are, as Kipling phrased the thought, now "one with Nineveh and Tyre."

IN THE CONCRETE
(Boston Transcript)

Prof. Einstein, who deals exclusively with abstract matters, should stop in New York at least long enough to see what the metropolis of the western world has done with concrete materials.

LUCK
(Kansas City Star)

Now we hear of a New York capitalist who lost all in the stock market and just when things looked blackest his son got a job as halfback.

WOMEN BEHIND THE SCENES

BY JANE DIXON
(Copyright, 1930, by North American Newspaper Alliance.)

The newest development in the "How to live happily forever after" problem is the companionate engagement.

The companionate engagement beats the companionate marriage by several months. The contractors may fix their own time limit. The procedure is for the man to move into the home of the woman and for the two to see how they pull together in close formation, under proper chaperonage, of course.

If, after a fixed time, both parties agree that life together is mutually desired, the parson is called in to tie the knot.

The purpose of companionate engagements, obviously, is to take the gamble out of romance. First to offer themselves as subjects for the experiment are Daniel Grainger, 19, and Charlotte Barker, 16, of Freeport, L. I. The plan is not only approved, but is, in fact, formulated by their parents. Daniel will move into the Barker home and endeavor to prove himself able to love, honor and protect Charlotte.

There is not much romance in the arrangement, but for practicality it cannot be beaten.

When Miss Clarenore Stinnes, 29, only daughter of Germany's industrial dictator, Hugo Stinnes, wanted to circle the globe she decided to take a cameraman with her to record the high lights of her journey. Cameraman Carl Axel Sonderstrom, 36, Swedish film producer, secured the job of screening Miss Stinnes and her adventures as they traveled together through South America, China, Japan and Russia. Now they have embarked upon the greatest adventure of all, marriage.

Few advocates of the companionate business will be able to afford such an acid test, but for those who can, matrimony should be no gamble.

* * *

Two cents an hour—ten cents a day—may seem like a paltry sum to those who hold a dime as a negligible bit of small change. To women scrubbing floors for a living, a dime is important money.

Aged Harvard scrub women, according to a committee of graduates, headed by Corliss Lamont, have been haggled out of 2 cents an hour for nine whole years by the present Harvard administrative board. The scrubbers will find the son of a partner of J. P. Morgan playing Santa Claus and handing them back pay to the extent of their earnings under the Massachusetts minimum wage law.

The money, $3800, has been contributed by scores of Harvard graduates who contend the case of the scrub women casts a dark shadow across the history of an institution that this year purposes to improve its material equipment to the extent of some $30,000,000.

* * *

The vast army of husbands who are whipped into their opera togs by the sharp lash of a wifely tongue take pleasure in voting Galli-Curci America's foremost prima donna.

Returning from Europe, where she has already launched the fifty-fifty spending plan for men and women, Mme. Galli-Curci gives it as her opinion that opera is just a lot of loud noise. "The human voice is at its best," she explains, "when accompanied by the piano or a few stringed instruments. No one really sings in opera. The orchestra drowns out the voice and the situation becomes a matter of quantity rather than quality."

Certain devotees of opera answer Mme. Galli-Curci's attack with a cry of "Sour grapes."

The husbands in the habit of being towed to the opera by wives searching for culture subscribe to her theory.

CAUSE OF CRIME

By The Foothill Philosopher

Harken, ye people, to the opinion of an expert! We have been reading and hearing many theorists on "The Cause of Crime." Some lay the blame for the "wave of crime" to the fact that prohibition laws are not enforced. Others declare that the feminist movement is responsible for all modern evils, including unemployment and the crimes committed by unemployed and employed men. Still others contend that women have not enough rights and that greater economic and social freedom for the fair sex would solve all of our problems. Again, there are those who say that broken homes, due largely to divorce, cause nearly all juvenile delinquency and the development of full-fledged criminals. A few there are who think that the right kind of legislation in regard to eugenics would produce a race of men and women of whom the Creator would not have cause to be ashamed. Others there are who blame "modern machinery" and our economic, social and political systems for the majority of burglaries, hold-ups and many other crimes. The theorists are all mistaken. We have a lovely country, we live in the greatest, best age of history and there are a million reasons why human beings should be decent to one reason why they should behave like creatures without conscience. The theorists are all wrong. The cause of crime is man's infernal meanness.

JAMES WARNACK.

Rabbit Pest Profitable

England's new law to restrict the growth of the rabbit is being discussed in the Irish Free State, where the bunny, once a pest, is now a profit-maker for the farmer. When rabbits became too numerous they were killed and the skins exported. Free Staters do not want the jumper exterminated, but may ask for its control for the protection of crops in some parts of the country.

LETTERS TO The Times

[Name and address of writer must accompany all letters for this column. Letters of a personal nature or involving contentious religious questions are not acceptable.]

Not On City Land

LOS ANGELES, Dec. 20.—[To the Editor of The Times:] In your issue of December 18 a subscriber referred to certain billboards calling attention to Mooney meetings as being located in Barnsdall Park.

These billboards are not in Barnsdall Park, but are located on private property; the park land does not extend to Vermont avenue, Hollywood and Sunset boulevards.

BOARD OF PARK COMMISSIONERS,
By J. J. Hassett, Secretary.

Kansas City, Too

LOS ANGELES, Dec. 20—[To the Editor of The Times:] I read with great interest in your paper of yesterday your editorial, "Cleveland Shows the Way," related to the Community Chest.

Cleveland is not the only one and I call your attention to Kansas City, Mo., a city of about 400,000, about one-third as large as Los Angeles, raised $1,350,000 (about $15,000 more than was asked for) in six days.

J. H. BRANDIMORE.

Mutual Insurance

SAN MARINO, Dec. 19.—[To the Editor of The Times:] Your editorial suggestion that California building and loan associations join in a move to make good the recent losses of the Guaranty Building and Loan Association is excellent. If it were done the natural result would be a mutual insurance society and that would lead to periodic inspections of the financial affairs of all these associations under their joint direction.

State inspections are usually effective checks, but where so much is at stake additional inspections are called for. Does not each class of business owe it to the community to furnish protection against the occasional crook who is in that business?

H. P. GILLETTE.

Move On the "Not Wanted"

INGLEWOOD, Dec. 22.—[To the Editor of The Times:] A few words more regarding the whipping post. In a recent issue you told of a bandit captured here who had received twenty lashes in Canada. Some might argue this case as proof that whipping does not stop crime. But observe that he at least left Canada before trying it over. He seems to have gathered the idea that he wasn't wanted there, and came down here where we treat them better. Considering how much cheaper a black whip is than a jail building, why not, in the name of suffering taxpayers, install a whipping post here and pass our "stick-ups" on to some one else with our compliments? I repeat, why not?

GEORGE M. VEILE.

Vast Art Museum

HOLLYWOOD, Dec. 21.—[To the Editor of The Times:] The admirable article of Mr. Cline setting forth the idea of a vast museum of architecture and sculpture which Lorado Taft has been suggesting for Los Angeles leads me to say that such a museum would give Los Angeles great distinction all over the world and that it could be carried out here for one-third the cost of such an institution in Chicago or New York.

Mr. Taft has asked me to represent him in the matter and I should like to see some attempt at conserving the enormous enthusiasm which his lectures in Southern California have aroused. My suggestion is that a committee of organization be selected made up of men and women of highest distinction in the arts, education and finance, to which all plans could be referred and which might be prepared to receive any endowments which might be tendered. Such a committee should at once establish an office and be prepared to answer all inquiries while formulating a detailed plan, a statement which could be printed and circulated.

Taft says that the entire collection would cost less than the sum paid for a single picture like the "Blue Boy," and that for the American section casts by America's greatest sculptors could be had for a little more than the cost of freighting them. In his lantern slides he gave examples of the beautiful effect of plaster casts when properly lighted. His museum concept has no real prototype, for the Trocadero exhibition was only a partial arrangement of French sculpture.

A great financier in New York said to me, "I know a hundred men who are lying awake nights wondering what they are going to do with their money." Perhaps some of them may be living in Southern California. Let us be prepared for them if they wish to found the vast and highly educational institution which Taft has outlined.

HAMLIN GARLAND.

CATHEDRAL JUBILEE

In all parts of Germany the jubilee of the completion of the Cologne Cathedral has been celebrated in the last few months. Programs were given in large cities, and addresses by the clergy and laymen extolled the beauties of the building and outlined its history. Cologne Cathedral has been visited by Germans from all sections of the republic, who see in it Germanic creative genius, Germanic courage and Germanic unity. To many it is the symbol of what their nation has been, and to many others it symbolizes what their nation may be in the future. Large throngs attended the Cologne ceremonies, and the attendance during the year probably has been the greatest in its fifty years' history.

PEN POINTS

Here's something else to about. That new calendar give us thirteen. Prefer thirteenth.

We saw caddies on a course today. What's Jockeys in a dog race, suppose.

Advice to chair collectors looks fairly decent, if able to sit on, doesn't pieces when you touch it not a genuine antique.

Here's to the celebrity by press agentry, with rousing sneers. Isn't in the public eye but on it.

Will power is the mechanic exercises when his hands are he sees new auto

A grievance is one that cannot be cured by nursing.

It's no use. If the inherit the earth, would have it back week.

Coolidge deserves for getting a dollar when you consider are the most commodity in the

Americanism: self in trim for a ball; letting the hard battles of

A politician has deciding between wrong. It's when his equally divided.

Reply to a rary: If you bridge has not vented you ought scores.

Don't throw car. Thirty years some rich sap antique.

A dry land is host who hates der obligation guests who don't

The next war in the air, says At last we'll generals in the

An American necessities to Canada by That man you end of the bread arrived late wouldn't start.

A radio speaker informed us that nected with nel. Or did he say

Correct this famous man tion," said the I'll just talk.

No woman as her own mirror.

Money speaking any

Higher the lowdown

Call duty and it will

The man ing about one.

JUSTICE IS SLOW

Justice sometimes of her proper prey with derision by the men of final old Justice keeps sometimes speeding, slowing, here and and-froing, but the end. Here a boasting that speedy coasting drastic roasting tice would provide; gay delusions ambles up behind courts will so he can't fell Foolish is the ing that by dodging slinking he'll unwinking Justice trail; he may season, in his and treason, with some never land in jail. tice is unstirring, ging, sometimes bones on her feet keeps up her steady straining, she her errand win in all the watch and she has ample large expenses where the smacker, she sand more; she can beckons they her messages the wires; every obstacles unheeding, dragging, on her way she t. filling sinners is slow and in may hear the but the wise doffing, for she'll the end.

(Copyright, 1930, by The Gene Markey Syndicate.)

Begin December
Costu R
Almost the entire jewelry is include portunity, indeed!
From Decem
NECKLACES, CH RY, MESH BAGS STONE RINGS, SIMULATED PEA toons), CIGAR JEWELRY AND
New Rayon D Dress
Fashioned in styles for street different models attractive characte
They have all the of garments sellin as much, and may times 16 to 44 at t ously little price!
$3.95
(Fourth Floor—Cent
After-Chris Special
100 Fine Handbags
100 Billfolds
Boston Keytainers
25 Men's Fitted Rollups .....REDUCED
All Luggage .....RE
200 Boxes Stationery
Leather Portfolios, Dia Books and Book Cover .....REDUCED
100 Calendars
50 Desk Sets
Musical Powder Boxes
Perfume Sets
Military Brush Sets
Palmolive Shaving Sets
Novelty Bath Salts and Powders
(Main Floor—Coutl

Seventh Street at Olive

Beginning December 26th

Coulter Dry Goods Co.

FOUNDED in 1878

Beginning December 26th

January Sales

Costume Jewelry Reduced 25%

Almost the entire stock of smart ideas in costume jewelry is included at this remarkable reduction—opportunity, indeed!

From December 26th to December 31st

NECKLACES, CHOKERS, WHITE STONE JEWELRY, MESH BAGS, COMPACTS, EARRINGS, REAL STONE RINGS, STERLING CIGARETTE CASES, SIMULATED PEARL NECKLACES (chokers and festoons), CIGARETTE LIGHTERS, CHILDREN'S JEWELRY AND SCORES OF OTHER NOVELTIES.

(Main Floor—Coulter's)

PRICES are lower than normally—considerably lower. But we, not you, feel the effect of that. So far as you are concerned, the present prices simply mean tremendously increased values. So buy, as always, at Coulter's with confidence.

Sales of

100 New Dresses

$10.95

Frocks from Coulter's Inexpensive Dress Section—garments that will fill every requirement for street, afternoon or even formal wear!

An assortment of crepes, satins and chiffons; also print and velvet ensembles; all in colors and styles that are distinctly new and fashionable.

Plenty of sizes, even the larger ones!

(Fourth Floor—Coulter's)

1800 Sample Handkerchiefs at Half Price!

An extremely choice selection of all-linen—hand-embroidered—hand-rolled hems—lace-trimmed—French prints—Madeira handkerchiefs, in white and colors—yours at just half price!

700 Handkerchiefs *Reg. 50c for* **25c**

200 Handkerchiefs *Reg. $2.00 for* **$1.00**

100 Handkerchiefs *Reg. $2.50 for* **$1.25**

800 Handkerchiefs *Reg. $1.00 for* **50c**

(Main Floor—Coulter's)

Girls' Wear Specials!

75 Girls' Coats—for school and dress; sizes 7 to 14; now.... **$13.75 to $37.50**

35 Little Coats—for girls and boys of 2 to 6; now ..... **$7.50 to $19.75**

50 Girls' Frocks—velveteen and silk; sizes 7 to 14; now..... **$7.50 to $13.75**
Sizes 2 to 6, now..... **$4.50 to $9.75**

65 Wool Dresses—for school; sizes 7 to 14; now ..... **$3.95 to $9.75**
Sizes 2 to 6; now..... **$2.95 to $5.75**

50 Girls' Felt Hats; now.. **$1.95 to $3.95**

40 Boys' Wool Suits—one-piece styles, sizes 2 to 6 years; some with broadcloth blouses, now..... **$2.95 to $5.75**

10 Baby Coats—of pink or blue silk; sizes 1 and 2 years, now **$9.75 to $11.50**

100 Dalby Unionsuits—winter medium weight; sleeveless, low neck for the most part, but a few short sleeves; ages 2 to 12, now **85c**
(Three for $2.35)

72 Girls' Pajamas — one and two-piece outing flannel; broken assortments in sizes 2 to 16 years now **85c**
(Three for $2.35)

Many other incomplete assortments also reduced.

(Fourth Floor—Coulter's)

Millinery Reduced ½

Buy a new hat now—buy two for what you ordinarily pay for one!

A hundred choice styles have been selected from groups that represent the finest creations of famous designers and importers, to be reduced to just half their former prices.

Women looking for smartness and individuality in their winter hats, will find this the supreme occasion for saving.

Other Very Special Groups at $3.95 — $5.95 and $7.95

(Third Floor—Coulter's)

New Rayon Print Dresses

Fashioned in colors and styles for street wear—five different models of the most attractive character.

They have all the good lines of garments selling at twice as much, and may be had in sizes 16 to 44 at this ridiculously little price!

$3.95

(Fourth Floor—Coulter's)

Sales of

Sportswear

25 WOOL SUITS—two-piece garments — Cardigan coat, wrap-around skirt, in knit tweed; regularly $25, at HALF

50 WOOL DRESSES—one and two-piece; values to $29.50 at . . . . . HALF

50 BLOUSES—in silks and velvets, at . . . . . HALF

100 BLOUSES—silk crepe and satin, sleeveless, special $2.95

25 BOUCLE SUITS—three-piece styles; reduced ONE-THIRD

50 WOOL SUITS—three-piece; values to $25 . . . . . $16.50

(Third Floor—Coulter's)

Gossard Corsettes —Special at $12.50

A particularly good model for medium and stouter figures, because it firmly controls the diaphragm.

Made of pink faille with side sections of the famous Charmosette elastic, it has a gracefully-shaped top of Swami—very specially priced.

Poirette Corsettes $9.85

The Princess type with shaped bust and low back; very slenderizing—medium weight and shown in the new sunglow shade.

Corsettes at HALF

Corsettes, girdles and brassieres—broken lines and discontinued models.

Girdles

Side hook and step-in models—broken lines of sizes in well-known makes.

Reduced One-Third

(Fourth Floor—Coulter's)

After-Christmas Specials!

Fine Handbags .....HALF
Wallets .....HALF
Kaytainers .....HALF
Men's Fitted Rollups .....REDUCED ONE-FOURTH
Luggage .....REDUCED 10%
Boxed Stationery .....HALF
Leather Portfolios, Diaries, Address Books and Book Covers .....REDUCED ONE-FOURTH
Calendars .....HALF
Desk Sets .....HALF
Powder Boxes $2.95
Vanity Sets.....REDUCED ¼
Hair Brush Sets ...REDUCED ¼
Razor Shaving Sets 89c
Bath Salts and Bath Powders .....HALF

(Main Floor—Coulter's)

— REDUCED —

¼ = ⅓ = ½

Finest Fur-Trimmed Dress Coats

Furred and Unfurred Sports Coats

Gowns, Dresses, Party Frocks

Ensembles, Two and Three-Piece Styles

Practically the entire assortment offered at these drastic after-Christmas reductions, in a complete range of sizes!

(Third Floor—Coulter's)

Of Interest to Women

Society

by JUANA NEAL LEVY

One of the lovely affairs of recent date was the tea with which Mr. and Mrs. Hugo Olof Von Hofsten, who have come recently from Chicago to make their home in the Southland, entertained at their home in Pasadena honoring their attractive young daughter, Miss Mary Louise Hofsten, fiancee of Arthur Sterling Wiley of Los Angeles, the engagement being announced in the eastern city several months ago.

The charming young bride-elect, who graduated from Bryn Mawr and completed her schooling in Europe, belongs to one of the old aristocratic families of Europe.

Her father, who is well known in art circles of Chicago, Paris and his native country, Sweden, was made a Knight of the Vasa Order by King Gustav, and her mother was formerly Miss Louise Case of Chicago.

Mr. Wiley, the son of Sterling Wiley of Boston, and a nephew of Mrs. T. Ely Patterson and Miss Margaret Sutherland Wiley of this city, graduated from Harvard in 1922 and is affiliated with Alpha Sigma Phi Fraternity. He is now a member of the faculty of Occidental College.

Among those assisting the hosts were Mrs. John Christfield Donnell, sister of Mr. Wiley, Mrs. T. Ely Patterson, Miss Margaret Sutherland Wiley, Mrs. Clarenden Eyre, Miss Alice Russell Campbell, Mrs. Ralph Winfred Miller, Miss Althea Pease, Mrs. James Stewart and Mrs. Sherman H. Bouton.

No date has been set for the wedding.

Lovely Affair

Miss Peggy Liggett entertained with a charmingly appointed luncheon at the Hollywood Knickerbocker in honor of Miss Virginia Hughes, who is leaving shortly to resume her work as a member of the faculty at Rollins College, Florida. The guests included intimate friends of the honoree among them being Mrs. Harold Witherbee, Miss Esther Drayham, Miss Katherine Hayes, Miss Margaret Evans and Miss Margaret Noe.

Yuletide Dance

One of the attractive affairs of the day will be the dinner-dance with which Miss Jane Bingham, charming young daughter of Mrs. C. X. Chickering of San Marino is entertaining this evening at the Annandale Country Club, sixty guests, members of the younger set, having been bidden.

The young hostess will be assisted by Miss Jean Van Bever of Los Angeles and Miss June Lowell and Miss Emma Wheeler of Pasadena.

To Wed Today

The marriage of Miss Grace Janet Thompson to Dr. Charles Wadsworth Gray will be solemnized this morning, the ceremony to take place in the chapel of St. James Church, Wilshire Boulevard, with Rev. Ray O. Miller officiating.

The announcement of the engagement and marriage date was announced at a beautifully appointed bridge tea with which Miss Thompson entertained recently in honor of her sister, Mrs. George E. Symons, who is visiting in the Southland from Champaign, Ill.

At Coronado

Mr. and Mrs. Percy C. Thomas, and their daughter, Miss Jane Thomas, of Rome, N. Y., who were at Hotel del Coronado last winter, have returned for another visit, coming across the continent by motor with a month at the Arizona Biltmore at Phoenix en route. They will remain until some time in January, when they will sail for Honolulu.

Miss Nellie Logan of Toledo, O., was among the regular season visitors to reach the Southland during the week for a long sojourn. She passed most of the summer at her cottage on Catawba Island, Lake Erie, also going to Atlantic City for a time and making a visit with Mrs. Waldo Bryant and her daughter, Miss Doris Bryant of Bridgeport, Ct., who will arrive to join her later.

Mr. and Mrs. William Walbridge, also of Toledo, who have passed much time here in former years, arrived during the week to remain for the winter at Hotel del Coronado. Their son and daughter-in-law, Mr. and Mrs. Langdon Walbridge, have a home in Coronado.

Mrs. William Newton Bament and her son, Lawrence Maxwell Bament, of Orange, N. J., who passed last winter at Coronado, remaining until the late spring, returned to California by way of the Panama Canal and are at Hotel del Coronado for another winter. They were joined by Miss Helen Bament in time for Christmas. Miss Bament having come overland to visit friends in Cincinnati, New Orleans and Dallas, en route.

Mr. and Mrs. Horace Brown of Springfield, Ill., who are en route to Pasadena to visit relatives, have been at the resort since their arrival on the steamship Virginia last week.

Mrs. Homer Johnson of Kenilworth, Ill., with her daughters, Miss Ruth and Prudence Johnson, and her sons, Homer and Horton Johnson, who are passing the winter in Pasadena, motored down during the week to remain for a few days at Hotel del Coronado before going to Agua Caliente for a brief stay and they will also visit La Jolla on their way north.

MUSIC TEACHER WEDS SENATOR

Ceremony Performed in Riverside

[Sergis Alberts Studios]

Mrs. Louis Heaton Roseberry

THE marriage of Miss Mae Kennedy, daughter of Mr. and Mrs. Peter Kennedy of Winnipeg, Can., to former State Senator Louis Heaton Roseberry was solemnized the 5th inst., the ceremony taking place at the Mission Inn, Riverside. Mr. and Mrs. Roseberry have returned from their wedding trip and are at home to their many friends in their lovely hillside home, 1965 De Mille Drive, Laughlin Park, Hollywood. Mrs. Roseberry came from Winnipeg and is a teacher at the Hollywood Conservatory of Music, while Mr. Roseberry is a Stanford man.

Holiday Dishes to Be Prepared by 'Times' Chef

This is the season when every housewife who takes pride in her cooking likes to serve unusual delicacies, and the program which Chef Wyman has arranged for the Los Angeles Times' free cooking school today comprises unusual dishes especially suitable for holiday serving.

She will prepare a grape fruit ring mold Bavarian, which is an especially delicious dessert.

In response to many requests, she will show the class how to make Graham cracker pie crust, and for this crust she will make a sour cream prune pie. She will also bake fudge squares and orange sticks, two appetizing pastries.

In addition she will make a luncheon dish—creamed eggs and asparagus in casserole—which is especially nice for a bridge party. The Times invites everyone to come to this class which is held in the Southwest Building, 130 South Broadway, and begins at 2 o'clock.

A Break in the Stitching

If the hemstitching breaks in an otherwise good scarf or pillowcase, do not cast it aside, but crochet either a very narrow insertion or some hairpin lace and insert it in place of the hemstitching, cutting carefully through the center of the stitching so as to leave a finished edge to which the lace may be sewn.

WHEN THE SANDMAN COMES

A Bedtime Story

by THORTON W. BURGESS

STUMPY GETS A WARNING

Pass on a warning when you may
To help another on his way.
—Jumper the Hare.

Life was so quiet and peaceful under the ice in the Smiling Pool that Stumpy, the three-legged son of Jerry Muskrat, gradually forgot that there was anything to fear. He forgot that there were such things as hungry enemies who would be glad of a young Muskrat for dinner. He couldn't know that certain folk were hungrier than ever in this cold weather, for the simple reason that they seldom had enough to eat. You see, storms and bitter cold weather made hunting difficult, and among those who ate meat full stomachs were seldom known. Only those who slept all winter or who, like Happy Jack the Gray Squirrel and Chatterer the Red Squirrel and Striped Chipmunk, had stored up food in the days of plenty knew what it was not to be hungry. The family of Jerry Muskrat should be included with these. While they had not stored much food they had stored some. But they didn't need to store food. They had but to swim out and dig up roots in the bottom of the Smiling Pool or a few fresh water clams. And the weather, as you know, made no difference to them.

So, living so quietly and peacefully, Stumpy forgot that there was anything for a young Muskrat to fear. It seemed to him that no one in all the Great World could be safer. Thus he wasn't prepared for the warning brought him by Jumper the Hare, and even when he had received that warning he didn't take it seriously. He had climbed out on his favorite tussock beside the open water of the Laughing Brook just above the Smiling Pool. There was an alder swamp there and Jumper used to come down for an occasional visit. He was waiting right near that tussock when Stumpy climbed out.

"Hello, Stumpy!" said Jumper. "I've brought you some news."

"I hope it is good news," replied Stumpy with a grin.

"That is for you to say," Jumper said. "Who do you think I have seen?"

"I haven't the least idea. Who have you seen?" asked Stumpy.

"Little Joe Otter," replied Jumper.

Stumpy was startled. He had seen Little Joe Otter just once and that was in the late summer when Little Joe had passed through the Smiling Pool on his way to the Big River. He had stopped only long enough to catch and eat a trout and had paid no attention to Stumpy or any of his brothers and sisters. At that time of year fish were plentiful and Little Joe was quite satisfied with them. Now it was different. Stumpy remembered that his father had warned him that both Little Joe Otter and Billy Mink were dangerous in hard times and although there were no hard times with the Muskrats, he suspected that there might be with other folk.

"Hello, Stumpy. I've brought you some news!"

"Where did you see him?" asked Stumpy.

"Along the Laughing Brook up in the Green Forest," replied Jumper. "He was playing on his slippery slide at a place where there is a spring and open water such as you have here."

"What is a slippery slide?" inquired Stumpy.

Jumper did his best to explain how Little Joe Otter dearly loves to slide, and for this purpose makes a slippery slide on a steep bank where there is open water at the bottom into which to plunge at the end of the slide.

"Did he swim under the ice?" Stumpy asked.

"I didn't see him do that, but he can. I am told he travels long distances under the ice," replied Jumper.

Stumpy began to look exactly as he felt—uneasy. "In that case," said he, "he could swim under the ice of the Smiling Pool right to our house."

"Certainly," replied Jumper. "What is more, he is sure to pay you a visit sooner or later. He will look over every foot of the Laughing Brook from the pond of Paddy the Beaver deep in the Green Forest to the Big River into which the Laughing Brook flows. He always does. So take my advice and keep an eye open for him."

(Copyright, 1930, T. W. Burgess)

Flavor-Protected The Modern Way

Cheese tastes fresher because of the newly perfected tin-foil Flavor-Protection. M·J·B Coffee tastes fresher because of its Hi-Test Vacuum Flavor-Protection.

Start with this new, richer coffee today.

M·J·B COFFEE

"The Flavor-Protected Coffee"

Chef Wyman's RECIPES

Every Friday at 2 o'clock Mrs. A. L. Wyman will conduct a free class and demonstration of good cookery in the lecture room of the Southwest Building, 130 South Broadway.

FILLED COOKIES

Beat two-thirds of a cupful of butter, to a cream and beat into it gradually one cupful of sour cream, three well-beaten eggs, sift two cupfuls of sifted flour with one teaspoonful of baking powder, one teaspoonful of baking soda, and half a teaspoonful of salt. Add this to the butter and sour cream mixture, add one teaspoonful of vanilla extract and enough more sifted flour to make a dough that can be handled. Chop fine one package of seeded raisins, mix with them two tablespoonfuls of flour, two tablespoonfuls of grated orange rind, and one cupful of boiling water, place in a saucepan, stir and cook for ten minutes, roll the dough out in a large square. Divide it in half, cover one-half with the cooked raisin mixture, sprinkle a little brown sugar, cover with the other half and bake in a moderate oven. Cut in even-sized squares while the dough is still hot.

DOMESTIC DUCK

Mix two tablespoonfuls of melted butter, with half a cupful of fresh bread crumbs, add one cupful of freshly mashed potatoes, half a teaspoonful of salt and a few grains of cayenne pepper, melt two tablespoonfuls of butter in a saucepan, and add half of a medium-sized onion chopped, and simmer until the onion is tender, add two tablespoonfuls of very finely chopped salt pork, cook for three minutes, then add this to the potato mixture with one slightly beaten egg and one-quarter of a teaspoonful of thyme. Clean, dress, wipe and stuff a tame duck with the potato stuffing, break the breast bone with a rolling pin, sew up, break the end of the backbone, and fold inside the duck and tie. Place in a baking pan, set in a hot oven and baste every five minutes for fifteen minutes, with four tablespoonfuls of melted butter, reduce the heat, allow fifteen minutes to the pound in baking.

HONEY AND ORANGE PUDDING

Mix six tablespoonfuls of cornstarch with one-half a cupful of cold milk, then gradually pour over it one cupful of scalded milk, stirring constantly and cook in a double boiler for twenty minutes. When thick and smooth add slowly the well-beaten yolks of three eggs, stirring well, and one-half a cupful of honey. Return to the double boiler and allow to cook for one minute but do not boil. Remove from the double boiler and gently stir in one-fourth of a cupful of orange juice, one and one-half tablespoonfuls of lemon juice, one teaspoonful of grated orange rind, beat the whites of the eggs until stiff and dry, add to them two tablespoonfuls of sugar, and beat again until stiff. Fold this into the custard mixture, pour into glasses and thoroughly chill before using.

Mrs. Wyman does not reply to letters, but requests for recipes are answered in the department, PRACTICAL RECIPES, published every Friday.—(All rights to reproduce reserved by A. L. Wyman.)

HOUSEHOLD SUGGESTIONS

Homely Truths

A few drops of castor oil placed on the loosened sewing machine belt will tighten it up for further service.

Mend the break in the carpet or rug before it becomes a serious tear. Darn down the broken edges onto a piece of woolen material on the wrong side.

Cold water is better for scrubbing wooden floors than hot, as it dries more quickly and will not sink into the boards, causing them to rot.

Door Knobs

Door knobs should be washed once a week along with the general cleaning. If there are youngsters in the home the door knobs are in for a great deal of punishment and really need this attention.

Fashion Decrees

Designed by Lyolene
Ensemble of Jersey
Navy and Red Mixture
Blouse Striped White
Joan

Health and Diet Advice

By DR. FRANK McCOY
Author of "The Fine Way to Health"

Dr. McCoy's menus suggested for the week beginning Sunday:

SUNDAY
Breakfast
One kind of Fresh Fruit
Dish of Cottage Cheese
Lunch
Lima Beans Cooked Lettuce
Celery
Dinner
Roast Pork String Beans
Small Carrots cooked with Meat
Salad of Stuffed Tomatoes
Baked Apple

MONDAY
Breakfast
Poached Eggs Melba Toast
Stewed Raisins
Lunch
Oranges with a handful of Pecans
Dinner
Broiled Steak Rutabagas
Small Green Peas Salad of Lettuce
Jello or Jell-Well

TUESDAY
Breakfast
Re-toasted Breakfast Food with Cream
Stewed Apricots
Lunch
Celery Soup Spinach
Combination Salad
Dinner
Leg of Mutton
Tomatoes and Okra en Casserole
Salad of Cold Cooked Beets
Lettuce and Cucumber
Prune Whip

WEDNESDAY
Breakfast
Coddled Egg Toasted Cereal Biscuit
Stewed Figs
Lunch
Buttered Carrots and Peas
Salad of Shredded Spinach and Parsley
Dinner
Baked White Fish Beets
String Beans
McCoy Salad No Dessert

THURSDAY
Breakfast
Glass of grapejuice 30 minutes before Breakfast
Crisp Bacon Well Browned Waffle
Dinner
Celery Ripe Olives
Celery Soup
Artichoke Salad
Baked Ham or Chicken
*Stuffed Eggplant, Brussels Sprouts
Baked Peaches a la mode
Supper
Minced Chicken in Tomato Jelly or Cold Sliced Ham
Combination Salad of Lettuce
Tomatoes, Cucumber and Cooked Beets

FRIDAY
Breakfast
French Omelet Melba Toast
Stewed Prunes
Lunch
Eight-ounce glass of Buttermilk
10 or 12 Dates
Dinner
Broiled Fillet of Sole Oyster Plant
Baked Tomatoes Stuffed Celery
No Dessert

SATURDAY
Breakfast
Cottage Cheese and Pineapple
Lunch
Baked Squash Rings String Beans
Salad of Chopped Raw Cabbage and Parsley
Dinner
Vegetable Soup Roast Beef
Escalloped Celery
Baked Ground Beets
Turnip Salad (Cold Cooked Turnips Stuffed with Minced Vegetables)
Jello or Jell-Well

*Baked Eggplant—Boil eggplant until tender, cut off top, scoop out and chop fine. Add Melba toast crumbs, butter, and a bit of chopped parsley. You may also add any other chopped nonstarchy vegetable you like. Mix well and fill shell. Cover with Melba toast crumbs and bake about thirty minutes. Serve with butter.

Radiator Covers

A good-looking radiator cover may be the solution for that little table you would love to have right by the easy chair at the window and have no room. Radiator covers may be bought in treated wood that will correspond with the furnishings of your room and give just the cheery note the room needs. One of this sort may hold magazines, a lamp and even a bright little plant or flower vase.

MACLEAN PENS COLLEGE TALE

Tay Garnett Writes Story of Youth for Connie Bennett; Bernard Schubert Is Author of Sherman Vehicle; Victor Varconi Signs for Fox Role

BY GRACE KINGSLEY

Very happy, so he tells me, in his role of producer and story writer, is Douglas MacLean, who lately signed a contract with Radio Pictures. Success is following him, just as it did in his own starring days.

DOUGLAS MACLEAN

Having just finished "Assorted Nuts" for Messrs. Wheeler and Woolsey, he will soon start work on a new story. This time it will be a college yarn for two young players, with Dorothy Lee featured and probably John Darrow playing opposite. No title has yet been chosen.

Following this production, MacLean is to write another Wheeler and Woolsey story, the theme of which has not yet been selected.

TAY GARNETT PENS STORY FOR STAR

That clever young writer-director, Tay Garnett, has just written a new story for Pathe. It is a modern, sophisticated yarn about the youth of today.

CONSTANCE BENNETT

It is expected that Constance Bennett will appear in the star role of the picture.

Another important character in the story is a young newspaper reporter of the ordinary, everyday sort. No other characters for the production have been selected, according to an announcement.

SCHUBERT WRITES PLAY FOR RADIO

Bernard Schubert, noted playwright, who has two or three Broadway successes to his credit, is going in for the writing of talking-picture stories at present.

He has just written a story of which Lowell Sherman is to be the star and director, called "Fish Gotta Swim."

Among the Schubert plays are "Kara" and "Soft Coal."

Arliss Cast Announced

Several important players were announced yesterday by Warner Brothers as engaged to appear in support of George Arliss in his new vehicle, "The Ruling Passion."

Noah Beery, Tully Marshall, James Cagney, Sam Hardy and J. C. Nugent are the players in question.

Charles Rogers Expanding

Over $2,000,000 will be transformed into talking pictures during the first few months of 1931 by Charles R. Rogers, producer for Radio Pictures, we learned yesterday.

Rogers is now busy preparing four special productions, two of which will be in actual work by January 1. These are "The Registered Woman" and "French Love." The others will be "The Common Law" and "Dark Flame." The Rogers concern has just completed "Millie."

Victor Varconi With Fox

I hardly know why producers should take a handsome actor like Victor Varconi and scar him all up, when there are so many homely actors around, but that is what Fox is going to do.

Varconi has just signed with that organization to play the role of a scarred and misshapen man in "Doctors' Wives."

Wesley Ruggles Departs

With critics and film folk who have seen it pronouncing Radio's "Cimarron," starring Richard Dix, one of the sure triumphs of the year, Wesley Ruggles, who directed it, feels justified in taking a trip to New York to view its premiere.

He leaves January 15, or thereabouts, and will be presented at the opening of the picture, which is scheduled for January 25, with the theater still unsettled.

Ernie Westmore, whose work as make-up artist on "Cimarron" is said to be more than physical and to extend into the realm of psychology, is scheduled to perform the same office for Richard Dix's next starring picture, "Big Brother."

Rolfe Sedan in Musical

Rolfe Sedan, formerly of the stage, but lately in pictures, has returned to the stage for the time being at least.

He has been engaged by the Santa Monica Music Association to play the leading comedy role, the part of Hans Wagner, in their presentation of "The Prince of Pilsen," on December 30 at the Santa Monica Auditorium at Ocean Park.

Schoedsack to Travel

Ernest Schoedsack having spent many, many months of late in the wilds and jungles of Sumatra filming "Rango," Paramount officials felt it was no more than right that he should see New York for a change. Therefore they have presented him with a ticket to that center of art, culture and speakeasies.

The director and explorer will visit his family in the East, returning within a month to Hollywood.

SPANISH FILM OPENING

Tonight the International California Theater will be the scene of the world premiere of Lupe Velez's first film vehicle in Spanish, "Oriente Y Occidente," produced by George Melford, under the supervision of Paul Kohner.

The event will be brilliant, with many players of the local foreign film colony and social leaders of the Mexican and Spanish colony present. Miss Velez will greet the audience from the stage.

YOUR BABY and MINE

by MYRTLE MEYER ELDRED

GOOD MANNERS LEARNED MOST EASILY THROUGH DAILY EXAMPLE

If there is one thing which fills the mother with a secret satisfaction, it is her offspring's display of a pleasing selection of good manners without prompting. What so often happens is that despite constant lecturing and the child's knowledge of what to do, he exhibits shocking manners in the crucial situation.

I have a childhood remembrance of one child who always did the proper thing. She was any mother's ideal come to life. She never forgot to say, "Thank you." She curtsied with the left foot behind and the skirts held out in the manner inculcated by a conscientious dancing school-teacher. She never failed to ask each adult, "How are you?" quite as if it were of some interest to her. I thought her terrible and in inarticulate protest against such perfection, my own manners in her presence were insufferably bad. Something rebelled at this machinery of mannerliness as exhibited by this paragon and held up as a model. When small children act like little hoodlums in my presence, I often wonder what secret idol they may be smashing defiantly.

LESSONS QUICKLY FADE

Manners are difficult to paint on a child, yet many mothers work valiantly to do just this. "You must say, 'thank you'." "You must not forget to say, 'How do you do?'" The children forget the lessons when put to the test, and they stand tongue-tied or make ugly faces in an endeavor to put the right phrase and the right situation together.

Instead, we have to keep this machinery in action every day in the home. "Thank you, I'm sorry, pardon me, please, I'm glad you came, I'm happy to meet you," are mechanical phrases but adequate expressions of what we wish to say. If children hear them constantly, they are not self-conscious about their use. The words become part of the whole situation and one is not complete without the other.

SERVILITY OUT-OF-DATE

Our leaflet on "Etiquette for Boys and Girls" likewise outlines the manners which are in vogue today. Any reader may obtain this leaflet by sending a self-addressed, stamped envelope with her request to the "Your Baby and Mine" department of this newspaper. The stilted phrases, the old-fashioned servility is out of place in 1930, and while children no longer say, "Yes-ma'am," or "Yes, sir," neither do they utter a curt "Yes" or "No" when spoken to, but reply with a just as polite but not so servile, "Yes, Mrs. Towne," or "No, Mr. Blake."

Children may be familiarized with these symbols of good manners by taking their small share of the responsibility of guests. A child will seldom be shy if sent to open a door, and saved the critical presence of his mother, he will remember to greet the guest with ease.

Table manners are taught from infancy. The small child looks about him and copies what he sees, a truism which seldom comes home to his parents until strange eyes are focused upon him and they see him being the perfect little copycat of their own vulgarisms which they would hide from the public gaze.

Theaters—Amusements—Entertainments

ADAMS · BALBOA · BELMONT · BOULEVARD · EGYPTIAN · FIGUEROA · GOLDEN GATE · HIGHLAND · LA BREA · MANCHESTER · MESA · RITZ · UPTOWN · WESTLAKE · WILSHIRE

WORLD PREMIER
UNITED ARTISTS
BROADWAY AT 9th ST.

SAMUEL GOLDWYN presents
"One Heavenly Night"
with
EVELYN LAYE
Actress of Beauty and Fire
JOHN BOLES
Dashing hero of 'Big Pond'
LEON ERROL
Master of Howling Comedy
A screen treat that will thrill you with its beauty, convulse you with its merriment and charm you with its story.

By Public Demand
GEO. BERNARD SHAW'S "THE APPLE CART"
ONE WEEK EVES. ONLY 50-75-$1.00-$1.50
ALAN MOWBRAY · BORIS LLOYD
DEC. 28
HOLLYWOOD MUSIC BOX THEATRE

ERLANGER'S BILTMORE
2 WEEKS ONLY MON. DEC. 29
OLIVER MOROSCO (for Hallmark, Ltd.) presents
RAYMOND HATTON
with MONAE LINDLEY AND ANNE BOLK
EVES. ORCH. $2, LOGES $1.50, BAL. $1; SECOND BAL. 50¢, WED. MAT. ORCH. $1.50, BAL. 75¢
MIDNIGHT PERFORMANCE, NEW YEARS EVE.

Paramount
And a Brilliant New York Stage Show
RUTH CHATTERTON
"THE RIGHT TO LOVE"

CALIFORNIA INTERNATIONAL
Gala Premiere Tuesday
LUPE VELEZ
in "Oriente"
Miss Velez will Emcee Show

VAUDEVILLE FOLLIES THEATRE
50 PEOPLE · 50 MOSTLY GIRLS
MIDNITE SHOW EVERY SATURDAY
BURLESQUE

Theaters—Amusements—Entertainments

FOX WEST WISH YOU

TOM SAWYER
JACKIE COOGAN
Paramount comes to Twain's immortal
RESERVE SEATS NOW

TWICE DAILY 2:30-8:30
Watch for the Exception in January—RKO's

HELP KEEP FELLOW CITIZENS EMPLOYED
ORPHEUM
STARTS AT 9TH · 9:00 AM · 10:00 PM
Another Dippy, Daffy Delirium of Mad-House Merriment!
WHEELER AND WOOLSEY
with DOROTHY LEE, Ralf Harolde, Johnny Howland in
"HOOK, LINE AND SINKER"
35¢ TILL 1:00
Grauman's
BELASCO
HILL AT 12TH · WE. 6
NEW YORK'S
UP POP
By ALBERT HACKETT
CHARLOTTE GREENWOOD
LOVE YOUR NEIGHBOR

Theaters—Amusements—Entertainments

FOX WEST COAST THEATRES
WISH YOU A HAPPY NEW YEAR

LOEW'S STATE
Avoiding that future shadow
causes some hilarious happenings in a beauty parlor run by Marie and Polly in their new co-starring comedy
MARIE DRESSLER
POLLY MORAN
Reducing
M-G-M Comedy with pathos and romance. Anita Page, Lucien Littlefield, Sally Eilers . . . Directed by Chas. F. Reisner
PANCHON-MARCO'S VAUDEVILLE ECHOES Idea
Neil Kelly, Bobby Hanshaw, Bert Bellowell
NEW YEAR'S EVE MIDNIGHT WHOOPEE SHOW
Special Preview EDMUND LOWE IN 'PART TIME WIFE'
MIDNITE REVEL TOMORROW
Starts 11:30 P. M. A feast of joy . . . fun . . . hilarity

CRITERION
Love called
to her . . she who had sworn revenge on the man she married . . who used every wile of woman to humble him.
Joan CRAWFORD "PAID"
Greatest Play of the Holidays . . Robert Armstrong . . Marie Prevost. An M. G. M. Production . . .
35¢ TO 1 PM

PANTAGES
TOM SAWYER
JACKIE COOGAN—MITZI GREEN
Paramount comedy hit based on Mark Twain's immortal romance of youth
STAGE EDDIE LAMBERT Panchon-Marco "Topical Tunes" Slim Martin and the band
RESERVE SEATS NOW FOR NEW YEAR'S EVE MIDNIGHT FROLIC

Morocco is Morocco
A lurid, different world to which a woman and two men have escaped from past love transgressions . . . only to take part in the most amazing love drama ever screened
MARLENE DIETRICH
MOROCCO
GARY COOPER
ADOLPHE MENJOU
Josef von Sternberg's Paramount Hit
GLORIOUS STAGE PROLOGUE Cast of 125 artists and dancers
Make your reservations now for NEW YEAR'S EVE MIDNITE FROLIC
Juvenile in person Fun, favors, hilarity.

TWICE DAILY 2:30-8:30 Grauman's CHINESE
Sepulveda Gl. 5184 or Owl Drug 6th-Bdwy. . . . all agencies

OUR FELLOW CITIZENS EMPLOYED BY KEEPING R-K-O DIRECT CONTACT SALES FORCE BUSY

ORPHEUM
Another Dippy, Daffy Delicious of Mad-House Merriment!
WHEELER & WOLSEY
with DOROTHY LEE
Bill Harrigan, Johnny Hawkins in
"HOOK, LINE, AND SINKER"
A Sally Eilers Feature
EXTRA! BARRY JONES Golf Champion
Vocal Adventures
SMART KAT Kartoon
PATHE World News
TICKETS ON SALE
NEW YEAR'S EVE MIDNITE REVELS
AT BOTH THEATRES
50 Stage ARTISTS
BIG SCREEN SHOWS
ALL SEATS RESERVED

R-K-O THEATRE 8TH & HILL
CONT. 11AM TO 11 PM
9 DISTINCT FEATURES
L.A.'s BIGGEST SHOW
Thrilling Drama of Life's Extremes
"MADONNA OF THE STREETS"
with EVELYN BRENT, ROBERT AMES, Josephine Dunn, Richard Tucker
A Columbia Picture
R-K-O VAUDEVILLE
PETER HIGGINS Noted Tenor
WORTHY AND THOMPSON
MAURICE COLLEANO & FAMILY
JACK USHER
30¢ TO 1 PM
Watch for the Exceptionally Fine Shows at RKO Theatres in January—RKO's Second Anniversary Month!

BELASCO GLL. AT 11TH WE. 6363
NOW MATINEES WED. & SAT.
NEW YORK'S REIGNING COMEDY RIOT
UP POPS the DEVIL
By ALBERT HACKETT AND FRANCES GOODRICH

CHARLOTTE GREENWOOD, YOUR NEIGHBOR TOWER GEO. SIDNEY CHAS. MURRAY, CAUGHT CHEATING

GAY REPARTEE INVESTS PLAY

"Up Pops the Devil" Acted at Belasco Theater

Greenwich Village Sitting Provides Interest

Raymond Hackett and Ann Teaman Score as Leads

BY EDWIN SCHALLERT

Those who are looking for themes and purposes in plays will find a perfectly palpable one in "Up Pops the Devil," now at the Belasco Theater. Namely—

Husbands shouldn't let their wives support them, even while they are writing their first great novel. And even if the husband isn't gifted as a litterateur, the rule probably applies, anyway. It seems to do so in Greenwich Village, at all events.

"Up Pops the Devil" is a stage piece, gayly limning the life of New York's Hobohemia. It is clever and amusing, especially for those who are in the "know," as one would say. It is merry of line, and smart in repartee, and abundantly human all the while. But its appeal is likely to be distinctly to those acquainted with the environs of Washington Square.

There is a delightful gusto and esprit about this impression written by Albert Hackett and Frances Goodrich of an art world, where some things are real, but a lot is merely tinsel, and where the unconventional in conduct is king. As a sketch of a manner of doing and living in a certain small sector of Manhattan, the play is both romantic, and also accurate enough.

There are many who will call "Up Pops the Devil" naughty and even shocking. There are times it does indulge rather unnecessarily in profanity, but it strikes a note of sincerity in the depicting of its subject.

The hero and heroine of the play, presumed for a while to be man and wife, have not taken the trouble to get married, it is early discovered, even though occupying the same studio apartment. They are very much in love and happy in the infatuation, which has ensnared them in the crazy environment of would-be esthetes.

Most of their friends remain comfortably and wittily inebriated during most of the play. Occasionaly one or the other of these friends has a job in a theater or some bit of writing to do. One acquaintance, a young reporter, has involved himself in a marriage with a dowager worth millions that is proving irksome.

Characters, situations and even plot in the play are presented in a sort of melee of goings-on, which lead mostly nowhere, but which always manage to be capital entertainment.

There is a real story, of course, when the husband (he's married to the girl by now, undertakes to write the novel, and also manage the home. The wife dances in the chorus in a show in order to provide the necessary funds. A literary agent is more or less instigator of the arrangement, being somewhat attracted to the girl.

"Up Pops the Devil" is slight, but ingenious, and the presentation is interesting and succeeds in avoiding offense.

One may even surmise that the two central characters will at the close of the day forsake their utterly ridiculous and preposterous past experiences and go on in a more conventional way. After all, the stork is hovering. Yea, the bird can even alight in the "village," it seems.

As I said at the beginning of this review, "Up Pops the Devil" is perhaps most designed for those who appreciate its background, and it may on that account lack the broader interest that the most popular type of plays should possess. Nevertheless the humor of the piece, especially its incidental comedy, should please the majority of audiences, as will also doubtless the exceptionally good work done by the cast.

Raymond Hackett is featured as the independent young man who writes novels and abhors the idea of being a stay-at-home. Hackett's sympathetic style, and his dramatic reserve force in scenes that demand this, are bound to win him admiration. Ann Teaman as the girl measures up warmly and humanly to the portrayal, lending it a singular genuineness.

As good a comedy portrayal in a juvenile role as has been seen in many months is offered by John Arledge, as one of the Greenwich gadabouts. This chap is bound to be a real hit—perhaps the outstanding popular one during the engagement.

Lex Lindsay is not far behind him, either, in several of their scenes together.

The little southern girl offered by Marguerite Warner is also immensely amusing.

Esther Howard, in a broader style of fun-making, not quite so true, helps to lend some zest to the performance.

Leyland Hodgson enacts the literary agent, who figures in the plot.

Credit also to Jac Foss, Helen Dickson, Herbert Fortier and Alma Powell. James Adamson is excellent as a colored laundry boy.

Smart and unusual of its kind is "Up Pops the Devil."

"Lash" Starts Today at Two Warner Houses

The world premiere of Richard Barthelmess's vehicle "The Lash," takes place today at both Warner Brothers Hollywood and Downtown theaters. At the Hollywood house the film will be shown on the new wide screen.

"The Lash" is an adaptation of Mr. and Mrs. Bartlett's novel, "Adios," and is a romantic adventure story of old California and Los Angeles. Barthelmess is seen as El Puma, the bandit.

In this story, the star has two leading women, Mary Astor and Marion Nixon. Others in the cast include Fred Kohler, James Rennie and Robert Edeson. Frank Lloyd directed. Bradley King wrote the adaptation and dialogue.

"Lightnin'" Strikes Here Soon

Will Rogers

Stars on the silver sheet at the Carthay Circle Theater, starting January 1, in another of his inimitable roles.

"REDUCING" PAYS HUMOR DIVIDENDS

Marie Dressler, Polly Moran Score in Film at Loew's State

BY MURIEL BABCOCK

A couple of troupers named Marie Dressler and Polly Moran whoop it up in a picture called "Reducing" on view at Loew's State Theater this week. If you're a little wan and weary as the result of too much—or too little—Christmas, take a flyer and see "Reducing." It will pay big laughter dividends.

Imagine Polly Moran as the proprietress of a modernistic (in both furnishings and methods) reduction beauty parlor. Give Miss Dressler a scrambling, noisy family, including two small boys, a pretty daughter and a henpecked husband in person of Lucien Littlefield, and you have your characters. Mix them well together in a Pullman car, in the beauty parlor, (in and out of mud baths) and just enjoying quiet, argumentative evenings at home, and you have a slight idea of "Reducing."

The picture has been modeled expressly for gags and situations. They have been pointed to such a degree that they run away with the story and you have, well, slapstick comedy. And who cares? Or, rather, why not?

What there is of plot is melodramatic and hokumish. It, however, affords Miss Dressler the opportunity to cut tricks in pathos and emotionalism such as those, done more sincerely, in the current "Min and Bill." She's a good enough actress to get away with it all.

Miss Moran doesn't appear to get as much footage; perhaps she doesn't deserve it. However, she does a grand job.

Sally Eilers shines brightly in one of the supporting roles. Lucien Littlefield's characterization of the postman-husband is admirable. And I liked William Collier, Jr.; Anita Page and William Bakewell. Charles Reisner's hand in the direction is shown by the comedy.

Stage shows are usually just stage shows, some good, and some bad. If you like them at all, see this week's at Loew's. But whatever you do, don't miss the acrobats, a troupe of trim, clean-cut German lads who are about the best in their line I've ever seen. They are marvelous.

Irish-Jewish Theme Used in Film at Tower

Comedies may come and comedies may go—but the Irish-Jewish films reel on forever. The latest evidence to prove this opened yesterday at the Tower Theater, where "Caught Cheating," a Tiffany production, was given its premiere.

Even Charlie Murray and George Sidney failed to brighten up this drawn-out tale of a Jewish lad who, quite accidentally of course, got himself seriously involved with the wife of Al Cabroni, a tough gangster with a moustache and a sneer. Charlie Murray helped to complicate matters as just a "big boy," who calls on Sidney with the promise of a million-dollar contract if he shows him the town, machine-guns, black-jacks and all.

As the synopsis indicates, there was not much opportunity for originality on the parts of anyone in the cast. Sidney and Murray dialected, while Bertha Mann, Dorothy Christy, Nita Martan, Robert Ellis, Tenen Holtz, Fred Malatesta, George Regas and Gertrude Sutton performed in the supporting cast. The outstanding feature of the production was Nita Martan's giggle.

Frank Strayer directed. The story was by W. Scott Darling.

Filmarte Offers German Picture

"Echo of a Dream," a German cinema, opens tonight at the Filmarte Theater. Rumania is the locale of the production.

The picture is said to unfold the blighted romance of a gay young landowner and a pretty peasant girl. Martin Berger is the director and Hans Stuewe plays the philandering husband. A blond actress, Maly Delschaft, portrays the peasant wife.

Gifted Player Scores in Film at Paramount

The combination of good story, acting, direction and photography, proved unfailing in Ruth Chatterton's latest vehicle, "The Right to Love," which opened at the Paramount Theater yesterday. The story, adapted by Zoe Akins from Susan Glaspell's novel, "Brook Evans," contained a force in itself which was still further enhanced by subtle, yet solid interpretation.

It has become almost axiomatic to say that Ruth Chatterton is a splendid actress, but in this film she was given couble opportunity to display her wares. She gave each part of her dual role, that of mother and daughter, a studied perfection.

Irving Pichel, well known to local playgoers, contributed support which would have bid fair to steal the picture from Miss Chatterton—had the role been amplified. He has vocal and facial characteristics which, coupled with his acting ability, place him well to the fore in screen ability.

Armed with all this fine material, Director Richard Wallace was inspired to draw from Oscar Apfel, David Manners, Paul Lukas and the balance of the cast, co-operation which helped characterize the entire production as an excellent screen drama.

A colorful stage show, bearing the title "Neptune's Festival," made up a part of the program. The Christmas spirit was made manifest in the music provided by the organist, Earl Abel, and the ensemble under Oscar Baum.

Orientals Play Atmosphere in "East is West"

Several hundred Chinese were called to the Universal studios for the making of the talking screen version of "East Is West," now showing at the Million Dollar Theater. Lupe Velez, Lewis Ayres and Edward G. Robinson are featured in the screen version of the stage play.

Los Angeles' Chinatown was ransacked by the casting department for oriental types, with the result that the persons formed one of the most representative groups of Chinese ever obtained for a film play.

Augmenting the feature picture are five vaudeville acts, including Ward and Pinkie, Malacca and Chang, the Four Gladiators and Evelyn Torrey.

Jackie Coogan Portrays Tom Sawyer in Film

Jackie Coogan returns to the screen in "Tom Sawyer," which started yesterday at Pantages Hollywood Theater. Eddie Lambert is on the stage.

Panchon and Marco's "Topical Tunes," directed by Sammy Lee, is also an attraction of the week. The show was augmented for its Hollywood engagement, and the Pantages girls are seen in the ensembles and chorus numbers

Mitzi Green has the role of Becky Thatcher opposite Jackie Coogan in "Tom Sawyer," and Junior Durkin is seen as Huckleberry Finn. Lucien Littlefield plays the schoolmaster. John Cromwell directed for Paramount.

Biltmore Will Stage Show on New Year's Eve

A special midnight matinee performance of "Between the Covers," the William A. Jeffries comedy-drama which opens at the Biltmore Theater Monday evening for a two weeks' engagement, will be staged on New Year's Eve.

In the leading role of "Between the Covers" will be Raymond Hatton, stage and screen player. Appearing in his support are Monael Lindley, Henry Hall, Sven-Hugo Borg, Barry Thomson, Ann Rork, Jerome Jorday, Adam Fangman, Bertha Blackman, Verna Massereau, Ann Clancy and others.

MILLION DOLLAR 25¢ TILL 1 PM. LEW AYRES "EAST IS WEST" LUPE VELEZ
5 ACTS VAUDEVILLE

"STEPPING SISTERS" IN DEBUT

Three Ladies of Burlesque Strut Their Stuff in Long Island Society

BY PHILIP K. SCHEUER

It is perhaps superfluous to declare that all the virtues attendant upon "Stepping Sisters," a Henry Duffy play at the Hollywood Playhouse, are familiar ones. Just so, conversely, are its vices. The comedy, by Howard Warren Comstock, opened yesterday hard upon the noonday meal. It told the one about the three ladies of the chorus—beef-trust girls, I think they were called—who meet again in after years and under very different circumstances, when at least two of the three are laboring under the convenient delusion that they have taken on what, in their own vivid lingo, they would undoubtedly have described as "class."

The fact that they create no outward semblance of having changed at all since the time of their precious hardihood as Essie, Queenie and Rosie, buxom beauts of the burley-que, is probably beside the point. As one ostrich they bury their heads in the social register and cry, "What a grande dame am I!" And apparently it is enough for those who appear on the stage with them, so who are we to say them nay?

Perhaps we do them an injustice even in glancing askance. There is nothing, after all, in what we learn about their palmy days to indicate that they ever forgot they were ladies. As far as we can discover, they were models of deportment, matriculating now without a blush in an institute pictured as much more counterfeit, much less inviting, than their alma mater—the Long Island North Shore colony.

Only the vaguest suggestion of naughtiness is there; but upon it Mr. Comstock builds his little farce. No one must learn about their past, no one dream that Mrs. Howard Ramsey and Lady Chetworth-Lynd were once Essie and Queenie of the runway circuit.

It doesn't matter so much about Rosie, played by May Boley. Rosie, as hearty as Sophie Tucker, but not as effective, wore tights and isn't ashamed of it. Thus the complications, which yesterday's matinee audience seemed hugely to enjoy. Indeed, the play comes here with a twin reputation of nine weeks to the northward and a season which carried it through five New York theaters to a sixth, with no signs of abated zeal at a late hour last night. But it is still cheap, undistinguished comedy.

The other members of the cast are Frances Woodbury and Kathryn Givney as the two embarrassed burlesque queens, Barbara Luddy and Irving Fisher as young love, Robert Adams as an effeminate neighbor; Myra Marsh, Dorothy La Marr, William Lloyd, Frank Perry, Muriel Rothermel, Mildred Hastings and Clive Morgan. Miss Luddy and Mr. Fisher alone of this support hold themselves in leash. Mr. Fisher possessing, in addition to a pleasant manner, a pleasant singing voice.

REDEMPTION STORY TOLD ON SCREEN

Evelyn Brent and Robert Ames Play Lead Roles in "Madonna of Streets"

BY JOHN SCOTT

"Madonna of the Streets," the new feature at the R.-K.-O. Theater, was an appropriate film for Christmas Day, since it had to do with a woman's redemption and charity work in a water-front mission. The spirit of giving was much in evidence, but the telling was another thing.

The theme of the picture, dealing with a girl's attempt to victimize a charity worker who had inherited money she claimed, held few chances for either a display of smartness or action. In this situation it would seem that curtailment of dialogue or shorter scenes would have worked out to better advantage. As it turned out, the sequences were drawn-out, the speeches filled to overflowing with words and the production slowed up almost to the point of irritation on the part of the person who twisted uneasily in his theater chair.

The film was taken from a story, "The Ragged Messenger," by W. B. Maxwell. It was directed by John Robertson and the adaptation, dialogue and continuity were done by Jo Swerling. Harry Cohn produced for Columbia.

Evelyn Brent and Robert Ames play the central figures in the drama, which is laid for the most part on the old Barbary Coast in San Francisco. Miss Brent as the woman who comes to fleece the charity worker and later falls in love with him gives an even performance, hampered only by the multitude of words put into her mouth. The actress is capable of presenting better characterization, given the opportunity.

"Holiday," a smart, lively and intriguing picture, gave Robert Ames the chance for an excellent portrayal. "Madonna of the Streets" does not. The actor as a missionary, notwithstanding a sincere effort on his part, is not especially convincing. Those who saw "Holiday" may well understand this.

To say that the Columbia picture holds no appeal would be untrue, however. The romance between Miss Brent and Ames is deftly handled, despite the length of their various meetings and Robertson's individualistic directorial touches creep out in spots.

The supporting cast includes Ivan Linow, Josephine Dunn, J. Edwards Davis, Zack Williams, Ed Brady and Richard Tucker.

The R.-K.-O. vaudeville, starting yesterday, has Peter Higgins, youthful radio tenor, in the star spot.

Jack Usher and company in a farcical skit, "Married Life," take some of the honors, as do Worthy and Thompson, "two aces of syncopation," and Maurice Colleano and company, featuring Maurice Colleano, noted acrobatic dancing comedian.

Theaters—Amusements—Entertainments

TODAY
2 Theatres at the Same Time!

Warner Bros. Good Cheer Week . . .
Color . . beauty and romance . . ALL THE FIRE OF LATIN LOVE . . a famous bandit rides out of the past . . .
RICHARD BARTHELMESS
IN AN ADVENTURE OF OLD CALIFORNIA
"The LASH"
MARY ASTOR
MARION NIXON
JAMES RENNIE
Adapted from the novel "ADIOS"
A First National Vitaphone Production
Directed by FRANK LLOYD
WARNER BROS. Hollywood Theatre brings to the public an amazing . . wide film, that is astonishing in its realism . . .
VITASCOPE
Whoopee . . Laughs Fun . . Both Warner Bros. Theatres have Mid-Nite Matinee NEW YEAR'S EVE Horns, Serpentine. Seats Now On Sale at Box Office
ALL SEATS RESERVED $1.00
DOWNTOWN 10:45 to 1 P.M. 35c
HOLLYWOOD 1 to 5 P.M. 35c
WARNER BROS. DOWNTOWN SEVENTH AT HILL ST.
WARNER BROS. HOLLYWOOD HOLLYWOOD BLVD. AT WILCOX

Last Times NEW YEAR'S EVE
Due to previous bookings Min and Bill leaves us
Reserve seats in advance
MARIE DRESSLER
WALLACE BEERY
"Min and Bill"
Marjorie Rambeau, Dorothy Jordan. An M.G.M. Production
For reservations phone OR. 1104, Owl Drug 5th & Bdy. All Agencies

CARTHAY CIRCLE
OPENS NEW YEAR'S DAY MATINEE
At regular prices
Matinee 50c-75c and $1.00
WILL ROGERS
LIGHTNIN'
Directed by HENRY KING with
LOUISE DRESSER
JOEL McCREA • HELEN CORAN
J. M. KERRIGAN
A Fox Movietone Production
Evening Prices 75c, $1 and $1.50. For reservations phone ORegon 1104, Owl Drug, 6th & Bdwy, All Agencies

BARGAIN MAT. SAT. EL CAPITAN
JOE E. BROWN IN PERSON
Elmer The Great
By KING LARDNER

BARGAIN MAT. SAT. PLAYHOUSE
HENRY DUFFY PRESENTS
STEPPING SISTERS
WITH MAY BOLEY
IRVING FISHER • KATHRYN GIVNEY • FRANCES WOODBURY

NEWS OF SOUTHERN COUNTIES

CHINESE DEAD IN AUTO WRECK

Federal Officer Jailed as Result of Smash

Another White Man Taken to Hospital

Three Orientals Held in Custody

INDIO, Dec. 25.—One United States immigration officers in jail, his white companion is held in the Community Hospital at Indio, one Chinese is dead and three other Chinese are in custody, following an auto accident late last night between Thermal and Mecca.

According to the account of Francis A. Koehler, Chief of Police of Indio, he responded to a call for officers from Thermal about 10:30 last night. On arrival at the scene he found that a light roadster traveling west had crashed into the railing of the bridge over the storm-water ditch about three miles east of Thermal.

The officer's report showed that the car had been driven by Frederick Schnell, an immigration officer of El Centro, who had with him Fletcher Amhardt of Los Angeles and four Chinese whom he said he had picked up near Mexicali and smuggled across the border.

At the scene also were R. W. Little, deputy Collector of Internal Revenue of Los Angeles, and Dr. S. S. M. Jennings of Thermal. Koehler says Little told him he was traveling east when he passed Schnell's car near the bridge, and barely avoided a collision. The approach to the bridge is on a curve and, according to Little, Schnell in trying to avoid him, swerved out too far and crashed into the bridge railing.

Little heard the crash and turned around. When he reached the wrecked car he found Schnell, in uniform, standing by it and Amhardt near by, but no one else appeared. He sent word by a passing motorist to the residence of Dr. S. S. M. Jennings, near by, and he came to the scene and gave first aid to the two men. Little, who had been suspicious of Schnell, accused him of having contraband in the car and Schnell is said to have confessed, calling the Chinese to come out of the brush.

In the meantime others had telephoned to Indio for officers and they arrived with an ambulance. The two white men and the four Chinese were brought to Indio to the hospital and the immigration officer at El Centro notified. Millard Chafin, inspector in charge, immediately came up and took Schnell and the others into custody. Schnell and three of the Chinese, who suffered less serious injuries, were taken to El Centro and Amhardt and one Chinese left at the hospital. This man died at 6 a.m. All of the men, with the exception of Schnell, who had only minor cuts and bruises, were badly bunged up. Amhardt has a broken leg, besides numerous cuts and bruises, and the Chinese have broken arms and ribs.

Man Fails to Insure Coffin; Pays for Loss

PASADENA, Dec. 25.—Failure to insure a coffin cost James K. Ingham, local insurance man and former Pasadena Junior Chamber of Commerce president, $25 which he had planned to spend for Christmas presents today.

To advertise the recent $4000 open golf tournament which was sponsored by the Junior Chamber, Ingham secured a casket from the stage properties of the Pasadena Community Playhouse. The "death bed" was placed on the sidewalk in front of the postoffice beneath the sign, "Only the dead will refuse to reserve tickets for the $4000 open."

The "gag" worked so well that a large throng congregated and obstructed the distribution and mailing of Christmas gifts. The police were called and carted the coffin to the police station garage.

Too soon (for Ingham) came "a representative of the Pasadena table refuse disposal service," in less dignified cities known as a garbage collector. He carted the casket to the city dump where it was thrown into the incinerator and transformed into ashes.

This afternoon, Ingham presented a $25 check to Community Playhouse officials "in full payment for destruction by fire of one third-hand coffin."

TWO YOUTHS TRY TO "DATE" POLICEWOMAN

ONTARIO, Dec. 25.—C. N. Taylor and C. W. Fulton, local youths, made a "mistake" in trying to make a "date" with Vangie McMullen, the court decided when the two youths appeared before Judge R. Holbrook on charges of disturbing the peace. Vangie McMullen is Ontario's policewoman, and the young men didn't know it when they sought to make a date with her at a local dance hall.

The disturbing the peace charge was dismissed, but F. W. Latham, arrested at the same time, must face court January 7 on charge of being drunk. Taylor and Fulton were warned against trying to "date up" women they don't know. There are many policewomen, they were reminded.

VAN NUYS CHAMBER HEAD IN HOSPITAL

VAN NUYS, Dec. 25.—Charles N. Bell, prominent Van Nuys merchant and president of the Van Nuys Chamber of Commerce, yesterday underwent an operation for appendicitis in St. Vincent's Hospital in Los Angeles. His condition is reported as favorable. Bell has been ill from various causes for more than a month. The appendicitis operation finally was decided on.

WARNING SOUNDED TO CITIES

County Official Calls Attention to Danger of Flood Damage

SANTA BARBARA, Dec. 25.—That the cities of Santa Maria and Lompoc are in serious danger of being devastated by the next big floods in the Santa Maria and Santa Ynez rivers was the warning note of C. L. Preisker, chairman of the County Board of Supervisors, yesterday in an appeal to the board for financial aid to clear the rivers of debris.

Chairman Preisker, together with a board of engineers, recently completed a survey of both river beds, and, he said, "The situation is far more serious than believed." He pointed out that in their present conditions, neither the Santa Maria nor Santa Ynez rivers could carry more than 20,000 second feet of water without overflowing their banks and damaging both Santa Maria and Lompoc.

The Santa Ynez River has its origin far in the back country of the Cuyama Valley and is the principal drainage source for hundreds of thousands of acres of mountainous land. The Santa Ynez River, while less likely to experience damaging overflow because of two immense dams near its source, likewise drains large areas of mountain lands. The Santa Maria River runs less than two miles from the city of Santa Maria and drains into the ocean in San Luis Obispo county, while the Santa Ynez winds about the city of Lompoc and drains into the ocean at Surf.

In years past both rivers, it was pointed out by the Supervisor, have reached the 100,000 second feet mark and in the event of recurrence today, he said, Santa Maria and Lompoc would literally be washed from the map.

Debris accumulating from dead trees and brush over a period of several dry seasons has choked the river channels so that their capacity has been lessened by nearly three-quarters, Chairman Preisker declared.

In addition to threatening both Santa Maria and Lompoc in event of flood waters, the rivers would flood thousands of acres of flat agricultural lands, doing possible damage amounting into millions of dollars, he stated.

"The State has already studied the problem," Chairman Preisker declared, "and I have been assured that $15,000 would be allotted from that source for clearing the river beds."

It is proposed to allot a similar amount in Santa Barbara county and a smaller amount in San Luis Obispo county for immediate clearing of debris from the two channels.

Masons Seat New Officers

POMONA, Dec. 25—Joint installation ceremonies were held Wednesday night by Pomona Lodge No. 246, and Compass Lodge No. 590, F. & A. M., in the Masonic Temple, the affair having been preceded by a 6:30 dinner in the banquet hall.

Wayne A. Farrington, retiring Master of Pomona lodge, and W. M. Colbern, outgoing head of Compass lodge, were presented with Past Master's jewels. E. R. Geddes presented the emblem to Mr. Farrington, while A. L. Hickson made the presentation to Mr. Colbern.

Officers installed from Pomona lodge are as follows: James Nisbet, Master; G. Alvin Goodell, Senior Warden; Dr. H. B. Martin, Junior Warden; H. W. Barnum, Secretary; W. A. Kennedy, Treasurer; Wally Caldwell, Senior Deacon; Nelson J. King, Junior Deacon; H. G. Beggs, Chaplain; M. C. Ogelvie, Marshal; J. S. Milliken, Senior Steward; E. R. Geddes, Junior Steward; F. D. Baker, Tiler.

New officers for Compass lodge: W. Everett May, Master; J. Frad Boileau, Senior Warden; H. N. Byers, Junior Warden; Dr. S. M. Fields, Secretary; E. A. Lawrence, Treasurer; R. R. McCleary, Senior Deacon; M. U. Stoneman, Junior Deacon; E. W. Thias, Chaplain; J. W. Rutherford, Marshal; H. E. Herring, Senior Steward; H. B. Weaver, Junior Steward; F. D. Baker, Tiler.

BANDIT HOLDS UP SERVICE STATION

GLENDALE, Dec. 25 — A. W. Tannehill, owner of the Tom Hill Service Station at Glendale avenue and Chevy Chase Drive, contributed $15, although unwillingly, to a bandit's Christmas fund last night when Earl Carson, 728 East Acacia street, attendant at the station, was held up and robbed.

After ordering Carson to sit in a corner where he was shielded from the view of passers-by, the bandit rifled the cash register and escaped in the darkness.

DEATH MARS CHRISTMAS

Pomona Shopper Hit by Automobile as He Crosses Street

POMONA, Dec. 25.—W. S. Marsh, 60 years of age, of 802 West Holt avenue, was instantly killed last night while crossing the intersection of Holt avenue and Huntington Boulevard, when he was struck down and run over by an automobile driven by Mack E. Bell, 34, 901 South Irola street, Los Angeles.

According to witnesses, Marsh had just stepped from the curbing, after making a purchase at a drug store, and walked south across Holt avenue, when Bell, driving a large car, struck him down. Marsh was badly mutilated, his chest being crushed, both arms and legs broken, and possibly his neck was also broken.

Police, who investigated the fatal accident, booked Bell for investigation, the officers' report showing that he had been drinking, but was not intoxicated.

The deceased is survived by a widow, a daughter, and several grandchildren, whom he was caring for. The Coroner's inquest has not yet been set, but will be held in the mortuary of Todd & Reeves in this city. Funeral services will be announced later.

Einstein Will Greet Nation on New Year's

SAN DIEGO, Dec. 25. (AP)—Christmas greetings to San Diego and its Chamber of Commerce from Prof. Albert Einstein, world-famous scientist, in the form of a radiogram from the steamship Belgenland accepting the entire program this city has arranged in his honor the 31st inst. were received tonight.

This program will include the extending of New Year's greetings to the American people through a nation-wide hook-up of forty stations over the N.B.C. chain at the conclusion of a luncheon at a downtown hotel; a colorful reception at the pier by 500 high school girls, the high school band and a Christmas choir; a drive about the city and a reception in Balboa Park.

Details of the program, which will be featured by Einstein's New Year's greeting to the nation over the radio, have been arranged by radio, cable and telegraph.

New Member of Reserve Board

SANTA ANA, Dec. 25—Angus J. Cruickshank, president of the First National Bank of Santa Ana, today received word that he has been appointed a director of the Los Angeles branch of the Federal Reserve Bank of San Francisco. This is the first time in the history of Orange county banking activities that a banker from this county has been so honored.

Cruickshank will succeed Henry M. Robinson, chairman of the board of directors of the Security First National Bank of Los Angeles. The appointment of the Santa Ana banker is for a period of two years, and he will be one of the seven directors for this district, which includes Southern California and all of the State of Arizona.

POLICE CAPTURE MURDER SUSPECT

MEXICALI, Dec. 25.—Loreto Arce, reported killer of Emilio Leon, a former mounted policeman of Mexicali, here last Monday, was apprehended by the police late yesterday, according to advices received from Chief Garcia of the Mexicali police.

Arce was reported to have walked into a local cafe, drawing a revolver and shooting Leon on sight. He then sauntered out and escaped. Leon died almost instantly.

It was at first believed that Arce had made his way across the international line and a search was started throughout the adjacent territory. The two-day man hunt was halted last night with Chief Garcia's announcement of the capture.

REFRIGERATOR CAR IN BLAZE AT BRAWLEY

BRAWLEY, Dec. 25.—Fire loss estimated at $10,000 was reported by the Southern Pacific early this morning when a refrigerator car on a siding here, awaiting loading at the lettuce sheds, was burned. According to railroad officials, the fire probably was started by hoboes, large numbers of whom find shelter in the insulated cars each night.

DEAD BODY IN MINE

SAN FERNANDO, Dec. 25.—Efforts are being made to identify the body of a middle-aged man found in an abandoned borax mine in Mint Canyon north of here and brought to the Paschall & Gault mortuary. Autopsy surgeons have examined the body and report there is an absence of identification marks because the body has been dead for at least two months. The man was about 60 years of age and apparently weighed about 150 pounds. There is no indication of foul play, the surgeons state.

REGULAR PAY DAYS

SOUTH GATE, Dec. 25.—Employees of the city are to have regular pay days hereafter instead of the old system in use, the orders to be given the people in the different departments on the 10th and 25th of each month. Heretofore the checks have been distributed only after the Council held its regular meeting and sometimes three weeks elapsed before the city's employment force received their pay checks.

Auto Joker Bumps Victim Down Road

GLENDALE, Dec. 25.—Dr. Frank J. C. Miller, 131 South Jackson street, cannot appreciate the effervescent humor that sometimes bubbles up in the hearts of Christmas celebrants. Dr. Miller was driving home last night, after a hard day's work, when a frolicsome motorist overtook him on Glendale avenue.

Instead of swinging round to pass Miller's car, as any reasonable driver would have done, the motorist nudged his car against Dr. Miller's rear bumper, and held his place, pushing Miller along the avenue at a speed of forty miles. When Miller would step on the gas the man behind would also speed up.

When the jest palled, after four blocks that seemed like four miles to Miller, the joker swung around and flashed past his victim with a wide grin, but Miller got his license number and is going to take the trail on his own account.

Canines Enjoy Christmas Feast

MONTROSE, Dec. 25.—Canine inmates of the animal shelter maintained by the La Crescenta Canada Valley Humane Society today sat down to a bountiful Christmas dinner, the gift of Mrs. Rose A. Kent, who spread the feast in memory of a former dog pet, Peggy.

Mrs. Kent also acted as host to the dogs that were in the shelter last Thanksgiving. The menu today consisted of a hot dinner of beef and vegetables.

NEW FIRE TRUCK TO FIGHT GRASS FIRES

VAN NUYS, Dec. 25.—A new fire-fighting truck with a 600-gallon water tank attached to a high-pressure pump has been received here and made a part of the equipment of the Van Nuys fire station.

The new apparatus is specially designed to fight brush fires on the floor of San Fernando Valley and in the hillsides surrounding.

The gear of the truck of the engine is equipped with twelve speeds, enabling the heavy truck to climb steep mountain sides when necessary. Many of the grass fires that usually occur in the valley have grown into dangerous conflagrations because they are situated far from water hydrants.

The new engine with the 600-gallon tank is expected to cut down these fires in the future at least 75 per cent.

FIRE DEPARTMENT STOPS CATASTROPHE

SANTA BARBARA, Dec. 24—Fortunately for Antonio Bortalazzo, his home is but a stones throw from the Haley street fire station.

Early this morning Mr. Bortalazzo was awakened from a sound sleep by the odor of gas. Failure of his flashlight to function as advertised, resulted in his striking of a match.

The fire department arrived on the scene a few seconds later and in practically no time at all had the blaze out. Mr. Bortalazzo escaped with nothing more than a singed beard.

An investigation revealed that the gas meter had been broken and someone had thoughtfully plugged the pipe to prevent the gas from escaping—but had made the error of plugging the wrong end of the pipe.

LAD STRUCK DOWN BY AUTO MAY DIE

PASADENA, Dec. 25.—Many weeks, at least, will elapse before 4-year-old Robert Kressen of 478 Winona street, will be able to play with a toy train which Santa Claus promised to drop down his chimney tonight. While playing tag today, Robert ran into the street near his home and incurred possible fatal injuries when struck by an automobile driven by Mrs. Ethel M. Tyler of 374 Winona street, a neighbor. The little boy was taken to the Pasadena Emergency Hospital where he was given first-aid treatment. He was transferred later to the Pasadena Hospital where X-ray pictures were taken to determine whether or not his skull was fractured.

DINNER FOR NEWSBOYS

"Morrie" Cohan Stages Annual Event at Pasadena With 300 Guests

PASADENA, Dec. 25.—"Three for Morrie, rah! rah! rah! Morrie!"—This spirited tribute issued from the well-lubricated throats of 300 newsboys from this city and vicinity who were the enthusiastic guests this noon of "Morrie" Cohan, popular local boxing promoter, at a turkey dinner in the Hotel Green's banquet hall.

For the last four years Cohan, a former Los Angeles "newsie," has been a "living Santa Claus" to local paper venders and distributors. Each boy who attended the party today went home with a much-expanded waist measurement and at least three presents, ranging from tops to toy airplanes and baseball equipment.

Barbara Weeks, winsome motion-picture star, acted in the role of hostess and head waitress. She, like Morrie, was cheered by the boys, led by impromptu yell leaders selected from the guests who wisely were content with three helpings of turkey and pumpkin pie.

Six years ago Cohan, who is still less than 30 years of age, came here with the proposal to stage boxing shows on a high basis of integrity. Convincing those who normally oppose boxing on various grounds of his sincerity, the "boy promoter" succeeded in such fashion that he soon used his profits to erect a model boxing arena on South Fair Oaks avenue.

CHRISTMAS CHEER FOR SHUT-INS GIVEN

Sierra Madre Red Cross Brings Carols and Tree by Truck

Traveling Christmas Tree

SIERRA MADRE, Dec. 25.—"The Traveling Christmas Tree" sponsored by the Sierra Madre Chapter of American Red Cross made its second annual tour of the city Tuesday night, distributing foodstuffs, clothing and toys to needy families, while serenaders, composed of choir members from the various churches, brought cheer to shut-ins.

The beautifully decorated tree made its tour of cheer to the sick and needy on a large truck furnished by the city. Baskets of gifts in gay wrapping paper filled the bottom of the truck surrounding the tree, and serenaders following in a caravan of cars, assisted W. H. Humphries, who performed as Santa Claus, distributed the gifts as well as furnished music at each home they visited.

A large number of bedridden tubercular patients were among the sick remembered by the Christmas caravan, and through half-opened windows in the various homes they could be seen looking out at the Christmas tree and listening to the carol singers.

According to W. R. Humphries, chairman of the local chapter of American Red Cross, eighty homes were given a bit of Christmas cheer and that of the thirty-five shut-ins visited last year, fifteen of that number are now dead.

"It is only our heartiest desire to bring just a bit of cheer to the sick at Christmas time, and as long as they are unable to go outdoors to view the municipal Christmas tree, it was our idea to take the tree to them," Humphries stated today when he announced that eighty homes, many of which housed the sick, were made happy.

It is understood that Sierra Madre has set a precedent for Southern California cities, in the establishment of the traveling Christmas tree as an anual custom.

IMPERIAL VALLEY IN COLD SNAP'S CLUTCH

EL CENTRO, Dec. 25. — Unless there is a sharp change in the temperatures during the next twenty-four hours, this Christmas will find the desert dwellers in Imperial Valley shivering in the coldest weather experienced this winter. The thermometer dropped to 25 deg. last night, the same as the previous night, and the temperature was still below the freezing point at 7 o'clock this morning. Slight damage was caused in the young lettuce fields, growers reported today. Community Christmas tree programs are to be held this evening in practically all valley towns. Large funds have been raised by charitable organizations for a generous distribution of food and clothing to families in the poorer districts.

COUPLE WED SIXTY YEARS

Celebration Yesterday Recalls Iowa Christmas of Many Years Ago; Snow Prevented Wedding Trip

SOUTH PASADENA, Dec. 25.—Much history has been written since a happy girl and boy, standing under a sprig of mistletoe in an Iowa farmhouse, exchanged marriage vows sixty years ago today.

Tonight, surrounded by twenty friends and relatives, Mr. and Mrs. B. F. Conaway celebrated their sixtieth wedding anniversary at 431 Oaklawn avenue, where they reside with their daughter and son-in-law, Mr. and Mrs. A. Otis Birch. Mr. Birch is president and treasurer of the Birch-Smith Furniture Company of Los Angeles.

The bride of three score years ago was loath to answer questions regarding her wedding trip.

"My father, Rev. Thomas L. Miller, a Baptist minister, married us in my own home on Christmas night, but there was so much snow that we didn't go on much of a trip until later," she admitted.

"A marriage as happy as ours has been, and will still be, must be based to some extent on 'bear and forbear,' but there is much less to bear with some wives than others," Mr. Conaway chuckled as he held Mrs. Conaway's hand.

The honor guests at tonight's celebration are agreed upon many things, and they are completely agreed that a Christmas marriage is far better than any June marriage could be. A Christmas romance is founded on more enduring affection, they believe.

Dr. James Whitcomb Brougher, former pastor of the Temple Baptist Church of Los Angeles, missed attending the Conaways' anniversary dinner for the first time in sixteen years. He is now pastor of a Boston church. His place at the festive board was taken by Rev. John Snape, now pastor of the Temple Baptist Church. Miss L. Ella Miller of this city, sister of Mrs. Conaway, was present.

ROSCOE MAKES BID FOR FIRE STATION

ROSCOE, Dec. 25.—Roscoe citizens are making effort to have a fire station established here, to be housed in a building to cost about $25,000. The Los Angeles City Council has been asked to place a $4,000,000 bond issue on the spring ballot, for thirty-eight new fire stations. If the bonds are voted, Roscoe will make a bid for one of the stations. Fires in this district are fought by fire trucks from Van Nuys, Burbank or San Fernando.

Santa Claus Good to Two Van Nuys Men

VAN NUYS, Dec. 25.—Walter and Eugene Weber, who conduct a radio shop here, got the best Christmas present handed out locally during the holiday season.

They were notified today that they are to share in the $1,000,000 estate of their late uncle, Frederick Renaud, Jr., who died recently in New York. In the will of the testator three charity institutions and six relatives were named, including the two Webers here who have been bequeathed the income from a large trust fund in their favor.

The two men will use their legacy to enlarge and improve their business.

VALLEY ELKS GIVE PARTY TO KIDDIES

VAN NUYS, Dec. 25.—About 1500 kiddies, from all over San Fernando Valley, attended the Christmas party given by the Elks of San Fernando Lodge, at the Van Nuys Theater yesterday afternoon. Through valley newspapers every child in the valley was invited to the party. Many who were without transportation were brought to the theater by Elks residing in the various towns of the valley. Among the guests were 300 boys from the McKinley Industrial Home at Cahuenga Park. They were brought to the party by school busses. The film plays, which were features of the party, were "The Gorilla" and a "western" with Hoot Gibson as the star. Calvin Carpenter, Jerry Olmsted and Mark Sutton, prominent business men and Elks, acted as hosts at the party. Use of the theater was supplied by Nathan Scheinberg, the manager.

FUNERAL FOR MAN KILLED BY TRAIN

CHATSWORTH, Dec. 25.—Funeral services were conducted yesterday, with interment in Oakwood Cemetery, for Corbin Lee Snowden, 30 years of age, Chatsworth transfer man, who was killed when a car he was driving was struck by a Southern Pacific passenger train at Devonshire crossing here. The crossing apparently is one of the most dangerous in San Fernando Valley, for within the last year two or three motorists have been killed and several seriously injured. Snowden, the son of Mr. and Mrs. James A. Snowden, was well known in the valley area.

VAN NUYS ROTARY HAS YULE HI-JINKS PARTY

VAN NUYS, Dec. 25.—The annual Christmas party of the Van Nuys Rotary Club took place yesterday with Rev. Albert Anderson of North Los Angeles as principal speaker. President Earl R. Bever presided. One of the features of the party was 100 Christmas presents, anonymously given. Some of them were of comic design and with topical intent. At times, intense hilarity almost broke up the merry entertainment.

STORK HOOKS RIDE ON SANTA CLAUS SLEIGH

GLENDALE, Dec. 25—The stork wagged a hitch hiking talon at Santa Claus in the early hours of Christmas morning and hooked a ride on the reindeers' sleigh, to bring two babies to mothers in local hospitals. A son was born to Mrs. Margaret Parrish, 2808½ West Avenue 31, Los Angeles, at the Glendale Research Hospital, and Mrs. Owen W. Hale of 3607 West Fourth street, Los Angeles, also gave birth to a son at the Glendale Sanitarium.

CHRISTMAS SPIRIT SHOWN

Lodges and Clubs Contribute to Kiddies' Yuletide Celebrations

OCEANSIDE, Dec. 25.—Culminating more than a month of intense work and preparation, the Oceanside Elks' Lodge yesterday distributed baskets of Christmas cheer to needy families in Northern San Diego county all the way south to Cardiff, southeast to Escondido and northeast as far as Fallbrook. More than 200 families shared in this good work.

Each basket contained staple groceries, vegetables and meat or poultry, nuts, fruit, candy and toys for the children. In some cases bundles of clothing and bedding accompanied the baskets.

Children of Oceanside and Northern San Diego county were guests of the Oceanside Elks' lodge at a special Christmas matinee this afternoon at 2 o'clock in the local theater. Following the show candy and apples were distributed from the large Christmas tree.

ROTARY CLUB ENTERTAINS CHILDREN OF VERNON

VERNON, Dec. 25.—Although the members of the Rotary Club are busy men, they threw away their business cares for a few hours yesterday to entertain 228 children of the Vernon city school at Santa Fe and Vernon avenues and for five hours they were hosts to this large party of kiddies.

Early in the afternoon a number of Shetland ponies arrived at the school grounds and the kiddies were entertained by riding the animals and later they were called into the building, where they were served with a great Christmas feast. The club members, garbed in white aprons and caps and each wearing a small mustache on his upper lip, served the food. Early in the evening the Christmas tree in the school yard was lighted, and from under this tree Santa Claus presented each child with a pair of ball-bearing roller skates. There were other gifts, such as candy, fruits, nuts and clothing, distributed among the little tots. An orchestra, composed of five Mexican musicians, provided music on this occasion.

At 7:30 o'clock the children were loaded into great busses and then taken to their homes throughout the city.

TOYS DELIVERED TO SOUTH GATE KIDDIES

SOUTH GATE, Dec. 25.—Santa Claus's workshop taking up one corner of the engine room here for the past few days, is now deserted, as far as toys are concerned, for scores of scooters, bikes, excavators, dolls, chairs and other kiddies' toy were removed yesterday afternoon to the Chamber of Commerce offices, and all through the night automobiles delivered these toys to the children of the worthy poor throughout the community.

The firemen started this work several days ago, finishing their taks yesterday morning. Many toys were repaired and repainted by the firemen to make the children of the district happy.

UNFORTUNATES HAVE GLAD DAY

San Diego Organizations Furnish Holiday Cheer

More Than 1000 Families Provided For

Food and Clothing Make Yuletide Gifts

SAN DIEGO, Dec. 25.—One few of the needy families [illegible] the Community Chest Christmas clearance bureau remain [illegible] for today, while more than [illegible] others are in receipt of gifts of food, clothing and other Christmas cheer, according to Miss [illegible] Matthis, secretary of the Chest [illegible] cial-service exchange and in charge of the Christmas clearance [illegible]

The bureau annually is established to facilitate the work of [illegible] churches and other organizations desiring to remember their unfortunate fellow-citizens at Christmas. Each family is certified as [illegible]

The names have been collected and filed during the past several [illegible]

More than 600 of these [illegible] will be cared for directly by the Salvation Army, San Diego [illegible] and the naval training station [illegible] accounting for 200 additional families. The rest are being cared for by churches, American Legion auxiliaries, clubs and private [illegible] many of whom have adopted a family for the day.

Unspecified money [illegible] to the Chest Christmas fund going toward the care of these families which remain on the Christmas bureau list, the [illegible] this declared. Many of these families were reported yesterday [illegible] to be allotted to organizations [illegible] said.

Hundreds of additional [illegible] are being delivered by the Associated Charities, Catholic Welfare bureau and other [illegible] family-relief agencies. [illegible] articles of warm clothing have been given away during the past [illegible] weeks by the Catholic organization while the Associated Charities [illegible] ed children's toys to their [illegible]

Rum Boat Makes Short Landing

SANTA BARBARA, Dec. 25.—Boldly defying the combined forces of dry law enforcement, a rum boat, heavily laden with liquor yesterday made a "refueling call" at Stearns's wharf and a few minutes later disappeared into channel.

The powerful craft remained just long enough to take on [illegible] gallons of gasoline and [illegible] ately roared off toward San [illegible] Island at a speed estimated [illegible] sixty miles an hour. The rum [illegible] carried three men and was [illegible] wharf attendants to have been [illegible] tially loaded with liquor.

Yesterday's landing of the [illegible] runner was the third time in [illegible] past two weeks that [illegible] craft have tied to the wharf [illegible] refueling, according to Federal officers, who were notified of the [illegible] presence but too late.

The runner is believed to have encountered a heavy storm in [illegible] channel and was forced to [illegible] ish its gasoline supply before continuing for its destination.

PASADENA WOMEN WANT MORE LIGHTS

PASADENA, Dec. 25.—[illegible] street illumination to safeguard the lives of pedestrians is sought by Woman's Civic League as one of [illegible] objectives in a "safe-driving campaign."

The municipal light department could well afford to place [illegible] larger candlepower at [illegible] along principal streets, and [illegible] the surplus light revenues [illegible] well be applied to keeping the [illegible] clean, it is set forth in a [illegible] issued by the league.

The present policy of the [illegible] partment in extinguishing [illegible] the street lights in the city at [illegible] p.m. has long been criticized as [illegible] dangerous practice by local [illegible] on the ground that it [illegible] cidents and encourages crime.

VALLEY SUGGESTED AS COTTON AREA

NORTH HOLLYWOOD, Dec. 25.—For the last two weeks cotton [illegible] in the North Hollywood district of San Fernando Valley has been [illegible] exhibition at several stores, for the edification of those interested in such growth and to point out the fact that San Fernando Valley is a favorable location for large [illegible] fields. The cotton plants on display were grown by Jesse Knapp of the Knapp & Knapp Pecan Company fifteen years in Oklahoma as a cotton grower. He believes that [illegible] proper cultivation cotton can be grown in San Fernando Valley and suggests that ranchers should try it.

CHARMING MAID BILKS MERCHANTS

REDLANDS, Dec. 25.—A beautiful young lady in [illegible] it a merry Christmas for [illegible] here yesterday when she [illegible] eight or ten worthless checks and took out of town about [illegible]

In most cases the young [illegible] resented herself as being a [illegible] tain address in San Bernardino [illegible] there is not even a [illegible] She bought articles for [illegible] half the amount of each check [illegible] not once was she asked for [illegible] amounts of the checks were large enough to arouse suspicion.

UNFORTUNATES HAVE GLAD DAY

San Diego Organizations Furnish Holiday Cheer

More Than 1000 Families Provided For

Food and Clothing Make Up Yuletide Gifts

SAN DIEGO, Dec. 25.—Only a few of the needy families listed in the Community Chest Christmas clearance bureau remain unaided for today, while more than 100 others are in receipt of gifts of food, clothing and other Christmas cheer, according to Miss Mae Matthis, secretary of the Chest social-service exchange and in charge of the Christmas clearance work.

The bureau annually is established to facilitate the work of clubs, churches and other organizations desiring to remember their unfortunate fellow-citizens at Christmas. Each family is certified as needy. The names have been collected and filed during the past several weeks.

More than 600 of these families will be cared for directly by the Salvation Army. San Diego firemen and the naval training station are accounting for 200 additional families. The rest are being cared for by churches, American Legion auxiliaries, clubs and private citizens, many of whom have adopted a family for the day.

Unspecified money contributions to the Chest Christmas fund are going toward the care of those families which remain on the Chest Christmas bureau list, Miss Matthis declared. Many of these families were reported yesterday too late to be allotted to organizations she said.

Hundreds of additional baskets are being delivered by the Associated Charities, Catholic Welfare Bureau and other Community Chest family-relief agencies. Hundreds of articles of warm clothing have been given away during the past two weeks by the Catholic organization, while the Associated Charities added children's toys to their gifts.

Rum Boat Makes Short Landing

SANTA BARBARA, Dec. 25.—Boldly defying the combined forces of dry law enforcement, a speed boat, heavily laden with liquor yesterday made a "refueling contact" at Stearns's wharf and a few minutes later disappeared into the channel.

The powerful craft remained long just long enough to take on 50 gallons of gasoline and immediately reared off toward Santa Cruz Island at a speed estimated around sixty miles an hour. The rum runner carried three men and was said by wharf attendants to have been partially loaded with liquor.

Yesterday's landing of the rum runner was the third time in the past two weeks that liquor-carrying craft have tied to the wharf for refueling, according to Federal officers, who were notified of the boat's presence but too late.

The runner is believed to have encountered a heavy storm in the channel and was forced to replenish its gasoline supply before continuing for its destination.

PASADENA WOMEN WANT MORE LIGHT

PASADENA, Dec. 25.—Brighter street illumination to safeguard the lives of pedestrians is sought by the Woman's Civic League as one of its objectives in a "safe-driving campaign."

The municipal light department could well afford to place bulbs of larger candlepower at intersections along principal streets, and some of the surplus light revenues might well be applied to keeping the globes clean, it is set forth in a statement issued by the league.

The present policy of the light department in extinguishing half the street lights in the city at 11 p.m. has long been criticized as a dangerous practice by local groups on the ground that it increases accidents and encourages criminals.

VALLEY SUGGESTED AS COTTON AREA

NORTH HOLLYWOOD, Dec. 25.—For the last two weeks cotton grown in the North Hollywood district of San Fernando Valley has been on exhibition at several stores, for the edification of those interested in such growth and to point out the fact that San Fernando Valley is a favorable location for large cotton fields. The cotton plants on display were grown by Jesse Knapp on the Knapp & Knapp Pollen Garden on Magnolia avenue. Knapp spent fifteen years in Oklahoma as a cotton grower. He believes that under proper cultivation cotton can be grown in San Fernando Valley, and suggests that ranchers should try it.

CHARMING MAID BILKS MERCHANTS

REDLANDS, Dec. 25.—A beautiful young lady in fine furs came into a merry Christmas for herself here yesterday when she passed eight or ten worthless checks and took out of town about $100.

In most cases the young lady represented herself as living at a certain address in San Bernardino, obtain address in San Bernardino, but there is not even a house there. She bought articles for more than half the amount of each check and not once was she suspected. The amounts of the checks were not large enough to arouse suspicion.

Announcement

We have waited three years for "real estate" to stop and catch its breath—for "stocks" to have their fling—for "bonds" to occupy the stage, and now we believe that good, old, safe real estate—if properly located—is due for an era of tremendous activity.

So confident are we of this fact, that January 2nd will again see the old reliable, energetic Harry H. Culver & Company back into the subdivision business with a brand-new wealth of acreage adjoining on the West side and in the same manner that characterized its great success in the sale of its subdivisions in and around Culver City since 1916.

Harry H. Culver, our President, after an absence of some three years as president of the local, state and national organizations, is to take full and complete charge of our sales and subdivision activity. Only the highest type of men and women will enter our company—our ambitious program will be founded upon the same golden rule that brought so much success to us during the first five years of Culver City buildings.

Geologists predict another oil field—right in Culver City—in fact, the first well (Taylor Oil Company) is now being drilled 300 feet from our first and next subdivision activity. Owing to the gambling element, we will not take our prices, but allow all buyers to acquire at present, low prevailing prices and participate in the oil speculation without additional cost.

We want the best

Branch Managers and Closers

with routes.

We are not going to do 99% of the work for salesmen and saleswomen, but we are going to help you to be real producers, into quick ready cash—with the same policy of "prompt and regular payment of commission when due."

We will make no solicitation of other communications—but any interested parties may apply in person or by letter. All inquiries will be treated in confidence.

We propose to prove our belief that West Side real estate is now coming to life and we are going to be in the front line trenches first. Clean men and women can do well with us.

HARRY H. CULVER & CO.
Culver Bldg., Culver City
SEE MR. EASTHAM
(OUR LOS ANGELES LOCATION WILL BE ANNOUNCED LATER)

Ketteman Hills

TEN EXPERIENCED OIL ROYALTY SALESMEN

FOR ROYALTIES AND BONUS CONTRACTS ON THE NORTH DOME.

Only Qualified Men And Women

NEED ANSWER THIS AD.

The Midland EXPLORATION CO. LTD.

1124 CHAPMAN BLDG.

EXPANDING

Our organization, to meet increasing demand, due to our annual January sales offer

As independent business without investment. Permanency and security assured to a protected territory with established clientele. Work by appointment.

Real Silk Hosiery Mills

World's Largest Silk Hosiery Mills. 315 W. 5th St. ROOM 518.

A LIFE WORK

Permanent, dignified, unusually well paid position open now will be given to a limited number of responsible men of the highest type by the Pacific Mutual Life Insurance Company, a California company and one of the oldest and largest life insurance companies over $162,000,000. Thorough training and every assistance to successful agents. Apply at once. All BLDG. Call from 9 to 12:30 only. Ask for MR. ARMS.

MAP salesmen for last New Mexico edition. Come to Pasadena for leads from local and surrounding territory, which are requests for Blue Book of merit. Make good closers, should easily average $300 per week. Phone or call at PAY DIRT, at once. 53 S. LOS ROBLES, Pasadena.

A GOOD SALESMAN

Well acquainted with really owners and conditions in Los Angeles to aid in move for lower taxes. Good references and appearance necessary. See Mr. Stevenson, 719 Subway Terminal Bldg.

SALESMAN WANTED

For our outside sales department, permanent work with good compensation. GOODAN-JENKINS, 724 S. Broadway.

MAN whose experience covers activity in supervising salesmen, who are calling on hardware, department stores and other retail trade. Permanent position for right man. Box 1246, ARCADE STATION.

WORLD'S GREATEST CAR

Will train inexperienced men and women to become expert salesmen. $200-$600 monthly. If you obey instructions. Apply 9-11 or 4-6. 1828 W. 8th.

SALESMAN—Man that can organize crew, on house to house proposition. Good deal for both manager and solicitors. Mr. Gore, 304-305 L. A. Railway Building.

FIVE experienced men on campaign of exceptional merit; qualified leads; drawing account; only qualified applicants. Apply daily at 9 a.m. only. Suite 202, 634½ S. ALVARADO.

SALESMEN—The World Book Encyclopedia offers an attractive contract to high-type sales people. Coast office, 728 S. HILL STREET.

MEN TO SELL PHOTO COUPONS. Large chain studio. Commission and bonus. Phone MA. 4464. 509 LOEW'S STATE BLDG.

SALESMAN to sell new article very much in demand. Never sold here before. $10 daily earnings. Call 5117 HOLLYWOOD BLVD., 9 to 12 daily.

MAN—Exceptional opportunity experienced insurance man, Mr. Cunningham, 1140 Fidelity Bldg. 548 S. Spring.

NEW will cars. Ex-service men only and gay. Selling our patented article. Factory 570 SANTA FE AVE.

MAN to assist manager few hours each week. Good pay. Miss Joseph, 1701 South Grand Ave.

WE need one more good young man, with auto, $3 day. Combination baker and cook. 825 West. Murray & Ready Agency, 304 Towne.

WHETHER or not you have ever considered life insurance as a desirable vocation to adopt, you should see Mr. Fisher, 510 Fidelity building. You will learn of an unusual opportunity to get a foothold in the business under most favorable and advantageous conditions. He has helped scores of others to be a substantial success, perhaps he can be helpful to you. Our sales organization has an opening for a few more ambitious young men, ages 30 to 45 preferred, who will be given every assistance possible to earn while they learn. Salesmen with Building and Loan experience preferred. Address THE HAMILTON NATIONAL LIFE INSURANCE COMPANY

EXPANDING

Our organization, to meet increasing demand, due to our annual January sales offer

As independent business without investment. Permanency and security assured to a protected territory with established clientele. Work by appointment.

Real Silk Hosiery Mills

World's Largest Silk Hosiery Mills. 315 W. 5th St. ROOM 518.

A LIFE WORK

Permanent, dignified, unusually well paid position open now will be given to a limited number of responsible men of the highest type by the Pacific Mutual Life Insurance Company, a California company and one of the oldest and largest life insurance companies over $162,000,000. Thorough training and every assistance to successful agents. Apply at once. All BLDG. Call from 9 to 12:30 only. Ask for MR. ARMS.

MAP salesmen for last New Mexico edition. Come to Pasadena for leads from local and surrounding territory, which are requests for Blue Book of merit. Make good closers, should easily average $300 per week. Phone or call at PAY DIRT, at once. 53 S. LOS ROBLES, Pasadena.

A GOOD SALESMAN

Well acquainted with really owners and conditions in Los Angeles to aid in move for lower taxes. Good references and appearance necessary. See Mr. Stevenson, 719 Subway Terminal Bldg.

SALESMAN WANTED

For our outside sales department, permanent work with good compensation. GOODAN-JENKINS, 724 S. Broadway.

MAN whose experience covers activity in supervising salesmen, who are calling on hardware, department stores and other retail trade. Permanent position for right man. Box 1246, ARCADE STATION.

WORLD'S GREATEST CAR

Will train inexperienced men and women to become expert salesmen. $200-$600 monthly. If you obey instructions. Apply 9-11 or 4-6. 1828 W. 8th.

SALESMAN—Man that can organize crew, on house to house proposition. Good deal for both manager and solicitors. Mr. Gore, 304-305 L. A. Railway Building.

FIVE experienced men on campaign of exceptional merit; qualified leads; drawing account; only qualified applicants. Apply daily at 9 a.m. only. Suite 202, 634½ S. ALVARADO.

SALESMEN—The World Book Encyclopedia offers an attractive contract to high-type sales people. Coast office, 728 S. HILL STREET.

MEN TO SELL PHOTO COUPONS. Large chain studio. Commission and bonus. Phone MA. 4464. 509 LOEW'S STATE BLDG.

SALESMAN to sell new article very much in demand. Never sold here before. $10 daily earnings. Call 5117 HOLLYWOOD BLVD., 9 to 12 daily.

MAN—Exceptional opportunity experienced insurance man, Mr. Cunningham, 1140 Fidelity Bldg. 548 S. Spring.

NEW will cars. Ex-service men only and gay. Selling our patented article. Factory 570 SANTA FE AVE.

MAN to assist manager few hours each week. Good pay. Miss Joseph, 1701 South Grand Ave.

WE need one more good young man, with auto, $3 day. Combination baker and cook. 825 West. Murray & Ready Agency, 304 Towne.

EMPLOYMENT—

Business Investment —14

WANT conscientious man to invest $500 to $2500 and his services, good salary and share in profits. See Mr. Bryant, 1000 Chas. Eilers Bldg., 3325 Wilshire Blvd. WY. 1141.

LADY to act as office manager and secretary. References and investment required. Give address and phone. Box 342, Times Branch.

OFFICE assistant, high class man or woman for inside duties. Nets you about $250 month on small investment. 1000 HOLLYWOOD BLVD.

BOTTLED water route—available. SPARKLETTS 1500 necessary. See Mr. Roy, 4509 York Blvd., L. A.

BOTTLED water routes. A steady substantial income; small investment. 2400 N. Main. GRIER 4170.

INEXPERIENCED men, side work, $7-$9 day. $18 required. 5963 S. Hoover.

WANTED—SITUATIONS—

Male

Miscellaneous —13

MAN, 27, seeks opportunity. Salary no object. 7 years' local real estate background; have washing machine and mangle; 2 adults and baby. $20 month. Call between 2 and 4 p.m. Midvale ave. Phone West L.A. 23183.

DO COME TO OCEAN. Want A-1 maids, cooks, couples and general housework girls. Good pay. Sentanus Agy. OX 2500. Santa Monica 24698.

GENERAL maids, $20-$25. Cooks, couples and families. Swedish Agency, 304 S. Broadway, Room 210.

HERBINSON Employment Agency and Cafeteria. Cooks, waitresses, dishwashers, 107 S. Rampart. DU.2126.

MOTHER'S helper, white, 20-35 years, assist with children, cooking, stay nights. $25 month. CL. 6170.

PERMANENT, white girl, fond children, housework, home environment, room, board, $25. 667 S. Ditman. AN.0555.

EXPERIENCED white cook and housekeeper, $30, lovely room and bath. OL. 5879.

MOTHER'S helper. Will start at $25 per month. WY. 3818.

MOST exclusive homes use AAA Domestic Agcy. 228 W. 4th. PA. 4957.

GENERAL maids, $25. Hollywood Employment Agy. 4366 Sunset. OL.1987

Hotel, Restaurant, Club —11-E

WANTED—3 snappy waitresses. Interview Friday 4 p.m. 14709 VENTURA BLVD.

Professions, Vocations —11-F

INTERIOR DECORATOR

I have an excellent proposition for a live wire with a clientele. Mr. Long, 247 S. Western. DU. 7102.

QUALIFY AS SECRETARY. 3 months at day or night school. MacKay's Wilshire Extension, 2711 W. 6th St.

NURSES, RECENT GRADUATES, register for hospital duty. Central Registry Agy., 703 W. 17th.

WANTED—HELP—

Male and Female

Miscellaneous —12

MARRIED couple to care for small apartment house. Husband elsewhere employed, for rent of furnished apartment. Light and gas included. Apply 1000 West Vice St., L. A.

EXPERIENCED white couple, cook and housework, chauffeur, butler, local reference. Small family, salary $100. 1078 S. HAYWORTH.

SECRETARIAL course complete. Wilshire Extension, 2711 W. 6th. WILSHIRE COLLEGE, 2711 W. 6th St.

EMPLOYMENT—

Business Investment —14

WANT conscientious man to invest $500 to $2500 and his services, good salary and share in profits. See Mr. Bryant, 1000 Chas. Eilers Bldg., 3325 Wilshire Blvd. WY. 1141.

LADY to act as office manager and secretary. References and investment required. Give address and phone. Box 342, Times Branch.

OFFICE assistant, high class man or woman for inside duties. Nets you about $250 month on small investment. 1000 HOLLYWOOD BLVD.

BOTTLED water route—available. SPARKLETTS 1500 necessary. See Mr. Roy, 4509 York Blvd., L. A.

BOTTLED water routes. A steady substantial income; small investment. 2400 N. Main. GRIER 4170.

INEXPERIENCED men, side work, $7-$9 day. $18 required. 5963 S. Hoover.

WANTED—SITUATIONS—

Male

Miscellaneous —13

MAN, 27, seeks opportunity. Salary no object. 7 years' local real estate background; have washing machine and mangle; 2 adults and baby. $20 month. Call between 2 and 4 p.m. Midvale ave. Phone West L.A. 23183.

DO COME TO OCEAN. Want A-1 maids, cooks, couples and general housework girls. Good pay. Sentanus Agy. OX 2500. Santa Monica 24698.

GENERAL maids, $20-$25. Cooks, couples and families. Swedish Agency, 304 S. Broadway, Room 210.

HERBINSON Employment Agency and Cafeteria. Cooks, waitresses, dishwashers, 107 S. Rampart. DU.2126.

MOTHER'S helper, white, 20-35 years, assist with children, cooking, stay nights. $25 month. CL. 6170.

PERMANENT, white girl, fond children, housework, home environment, room, board, $25. 667 S. Ditman. AN.0555.

EXPERIENCED white cook and housekeeper, $30, lovely room and bath. OL. 5879.

MOTHER'S helper. Will start at $25 per month. WY. 3818.

MOST exclusive homes use AAA Domestic Agcy. 228 W. 4th. PA. 4957.

GENERAL maids, $25. Hollywood Employment Agy. 4366 Sunset. OL.1987

Hotel, Restaurant, Club —11-E

WANTED—3 snappy waitresses. Interview Friday 4 p.m. 14709 VENTURA BLVD.

Professions, Vocations —11-F

INTERIOR DECORATOR

I have an excellent proposition for a live wire with a clientele. Mr. Long, 247 S. Western. DU. 7102.

QUALIFY AS SECRETARY. 3 months at day or night school. MacKay's Wilshire Extension, 2711 W. 6th St.

NURSES, RECENT GRADUATES, register for hospital duty. Central Registry Agy., 703 W. 17th.

WANTED—HELP—

Male and Female

Miscellaneous —12

MARRIED couple to care for small apartment house. Husband elsewhere employed, for rent of furnished apartment. Light and gas included. 1000 West Vice St., L. A.

EXPERIENCED white couple, cook and housework, chauffeur, butler, local reference. Small family, salary $100. 1078 S. HAYWORTH.

SECRETARIAL course complete. Wilshire Extension, 2711 W. 6th. WILSHIRE COLLEGE, 2711 W. 6th St.

WANTED—SITUATIONS—

Male

Day Work —13-L

STAR JAPANESE DAY WORK. House cleaning, gardening, help, etc. Phone OL. 0604.

WANTED—SITUATIONS—

Female

Miscellaneous —13

APARTMENT HOUSE AND HOTEL Owners—Take notice. For efficient managers call Miss Hamilton, Contact Department, Co-operative Apt. & Hotel Agcy, 521 W. 8th. VA.8776.

INFANT NURSING in motherless home, housekeeper. Local references. Address M, box 414, Times Office.

PRACTICAL nursing or companion. Will travel. No home ties. M. E. Layton, 5116 San Rafael.

EXPERIENCED practical nurse or care of children. Albany 2859.

WILL care for children or act as companion to invalid. OR. 9131.

LADY AS WAITRESS. OR. 9141. DO LAUNDRY WORK. VA. 6025.

COMPANION-nurse, young, capable. References. OL. 9464.

COOK, experienced, in tea room, cafe or fountain. UN. 4457.

Store and Office —13-A

STENOGRAPHER-SECRETARY. English, French, young lady, short course, composition, complaint adjustment and literary experience. Local character references. HE. 6823.

ACCOUNTANT-bookkeeper, part time, closing and open books, financial statements and auditing; 6 years' experience. Call OL. 5868.

STENOGRAPHER, expert, young lady, 26, very rapid and efficient, neat, good appearance, references. Phone Faber 3238.

STENOGRAPHER, some bookkeeping, trained for competency, wants position. Act habitually late. RA. 8491.

STENOGRAPHER, typist, receptionist, wants part-time or full-time position, $6 to $18 a week. HE. 8001.

TYPIST-receptionist will work ½ day, $6 to $8 week. TR. 8491.

Nurses —16-C

GRADUATE nurse, strong, capable, any case. Versed in diet. Excellent references. Reasonable. DR. 9240.

LICENSED masseuse, colored, practical nurse. Any case. MU. 4050.

GOOD nurse wants appointments. Bath, dressing, massage. RK. 9950.

PRACTICAL nurse, chronic or convalescent; 3 references. OL.5668

EXPERIENCED practical nurse ready for case. CH. 3064.

Housekeepers, Domestics, Cooks —16-D

Wilshire Agency Bonded

Cooks, maids, competent only. EX 3948.

YOUNG colored woman wants work. Good or excellent references, anywhere, references. AX. 8125.

WHEN IN NEED OF SELECTED help call Mr. Hound elsewhere employed. Wilshire Bonded Employment Agency. OX. 0709.

HOUSECLEANING, windows, woodwork, laundry, good worker. Widow needs work. WE. 1354. Apt. 211.

EXPERIENCED colored maid wants work in private family or hotel. Good references. AX. 8125.

APARTMENT-house, or second maid, colored, thoroughly experienced; good references. AX. 8125.

EXCELLENT cook, kitchen helper, restaurant or private. OL. 2630.

COOK, housework, day, competent. Good references. Call OL. 9464.

EXPERIENCED HOTEL HELP. Call Employment Agency. OL. 4881.

COLORED, experienced cook of general or light work. AD. 2828.

YOUR lost silver, best colored help. Mamie White (Agy.), VA.5767.

COOK, colored girl. General work. Stay nights. Reference. AX. 8125.

COOK, laundry or housework, ½ day by the week. DR. 1460.

GENERAL housework, reliable colored woman, good references. AD. 3631.

COLORED girl wants cooking and general work, good references. AT. 7228.

COOKING or housework, references near. 2 years 1 place. HU. 2561.

EXCELLENT cook, hotel, restaurant, cafe. Reference. AX. 8125.

GOOD plain cook, general work; good references. RI. 2682. DR. 7322.

PLACIFICOR or cook, active capable, middle-aged duties included. LA. 1604.

STUDENT wishes position assisting in home for board. VA. 4158.

UNITY Employment Agency. Reliable help. 1837 W. 7th st. FA. 4181.

GIRL, light housework, experienced care of children. References. AD.4859.

NEAT, good housekeeper, work respons. wages, adult home. OA. 8225.

COOKING wanted, good cook. Excellent cook, ½ or day work. AX. 7866

EXCELLENT cook, hotel, restaurant. Reference. AX. 7874.

CHAUFFEUR-valet, maid, and cook; use, colored. References. AX. 8184.

A-1 plain cook, light housework and gen. serving. Wait than wage. AX. 8675.

EXCELLENT cook, experienced, downtown or plain. RI. 8180.

HOUSEKEEPER, foreign, good cook, good worker. Adults. 550. OL. 5363.

COLORED woman wants house work, good cooking and plain. MA. 9414

COLORED A-1 cook by week or day, catering a specialty. AT. 7048.

COOKING or light housework, good reference. Stay on place. HU. 7405.

HOUSEWORK and plain cooking, colored, experienced. AT. 5941.

Dressmakers, Seamstresses —16-E

DRESSMAKING, also studio where ladies may make garments under instructor. GL. 0570. 1815 N. Wilcox.

Day Work, Laundresses —16-L

GENERAL housework, light work, ironing, good cook, 50c hour. MRS. JOUNE. MU. 6835.

SUN-DRY Laundry by masters. Call, deliver, free mending. MU. 2561.

Expert Cleaning, WY. 7611

SUN-DRY Laundry by masters. Call, deliver, free mending. MU. 2561.

CLEANING, laundry; experienced colored woman. Call OL. 9464.

RELIABLE woman, work mornings, afternoons or all day. AX. 8066.

WANTED—SITUATIONS—

Male and Female —17

MAN and wife experienced, to manage modern apartment house or hotel, also, single man, 35, experienced, references. Write T, box 129, Times.

EXPERIENCED couple want work with good family. Wife good cook, housekeeper, chauffeur and gardener. References. EM. 0474.

WHITE couple, age 25 and 27, chauffeur and housekeeper; 2 years' reference. Phone FA. 2371, Apartment 306.

EXCELLENT chef and maid, colored. Reference. Call OL. 9464.

A-1 WHITE couple, cook, cater, butler, chauffeur. Fine references. WA.9532

WANTED—

To Rent

Miscellaneous —18

TO get best results describe your vacancy FULLY. Thousands read TIMES rental daily. Let the Times give full consideration to offerings containing a reasonable amount of particulars. Let the courteous, experienced ad takers will help. you with your copy if desired. Phone TR. 2345.

WANTED, nicely furnished bungalow, 2 bedrooms, garage, yard, by itself and in nice district. Will exchange painting, paperhanging, etc., or office work for all or part rent. References exchanged. Must have by January 5th; write MR. DE ROY, 170 W. 70TH STREET.

MAN and wife want 3 rooms furnished for housekeeping. 1140 West 68th St.

TO LET—ROOMS—

Furnished, Etc.

Furnished —19-A

ROOM-mate for young man, twin beds, shower bath, private residence, board optional. References. 639 S. Wilton. FE. 8168.

LOVELY, warm, artistic, comfortable room. Kitchen privileges. Piano, real home. 711 S. Burlington. EX. 9288.

LARGE south room, close in, private home, bath, garage. 729 S. BRONSON, near Wilshire. OR. 4032.

Unfurnished Rooms —19-G

STUDIOS, $10 month up, with or without bath. Chamber of Arts, Arapahoe at 10th. DR. 4717.

Hotel Rooms —19-H

HOTEL GIVIN. A real home. Steam heat, hot and cold water in every room. Room with bath $1.50, without $1. Weekly rates $5 up. 1214 WEST 6TH STREET.

$1 Day — El Rey Hotel

$4-$10 week. New 10-story fireproof. 511 S. 6TH ST. MA. 1561.

PARKWAY HOTEL

Steam heat, every service, $6 week; with bath, $8 week up. DU. 1174.

New Grauman Hotel

Reduced rates, $6 week, outside rooms. Homelike. 675 S. Hope. OR. 2191.

$7 WEEK UP—PRIVATE BATH. VICTOR HOTEL.

2 blocks W. of Figueroa, quiet, close in. 515 S. Park. TR. 8170.

$5 WEEK—With bath. 2, $6. Outside, sunny rooms. Clean, comfortable, homelike. DAILY HOTEL, 907 WEST 11TH STREET. WE. 7857.

$1.50 DAY up, $7 week up. All with baths. Outside rooms.

KNICKERBOCKER HOTEL. 551 S. Fremont. MU. 6101.

$5, $7 WEEK with bath, close-in, Imperial Hotel, 919 S. Grand. Homelike, 24 hours.

Victoria, 7th and Hope.

$1 Day Up $5 Week Up

Steam heat. Addington, 725 S. Hope.

TO LET—ROOMS—

Furnished, Etc.

Hotel Rooms —19-H

BELMONT HOTEL

251 S. HILL. TR. 2601

Best downtown values to permanent guests, a homelike hotel where you can't be lonesome. Central location. Attractive lobby, lounge, patio, splendidly furnished, equipped rooms.

WILLARD HOTEL

Bargain rates. Quiet, centrally located, fireproof building. 928 West 8th Place, west of Figueroa.

$10 LIVE AT THE SAHARA. $150. Richly furnished, maid service. Free auto park. 1020 S. Kingsley, L. car.

50c A DAY, every room shower. New Hotel Modoc. 619 Towne ave.

$5 WEEK WITH BATH UP. CONGRESS HOTEL, 729 W. 8th st.

Housekeeping Rooms —19-K

$20 — South room, kitchenette, balcony, use living-room, phone, private house. Lady. 1206 W. 30th st. FE. 4889.

$3, $3.50, $4 SINGLES, continuous hot water, clean. Homelike. Free light. Cars, parking, adults. 1137 W. 4th.

$3, $4 FRONT — OVERSTUFFED 1 or WALTL. 1032 S. Bonnie Brae.

$3.75-$4.25 NICE, free gas, light, parking. 1928 S. GRAND.

HOUSEKEEPING and sleeping rooms. $10 month. 820 S. FREMONT AVE.

TO LET—ROOMS—

And Board —19-N

STEAM heated, warm, comfortable rooms, Thais food. Rates $-$17 week. 726 S. Garland. 3 blocks west of Figueroa, off 1200 block W. 7th. TR. 8. CA.

GENTLEMAN WILL SHARE ROOM WITH YOUNG MAN IN REAL HOME. UNEXCELLED TABLE. NEAR AMBASSADOR. DR. 8828.

YOUNG LADY WILL SHARE ROOM IN LOVELY HOME WITH YOUNG LADY. UNEXCELLED TABLE. NEAR AMBASSADOR. DR. 8828.

SINGLE $6 double comfortable rooms for young men. Adjoining bath. Excellent meals. 1346 S. Westlake. WA. 7410.

$7 WEEK for bachelors. Real home. A-1 board, everything you want. 1062 S. ALVARADO.

ROOM with porch. Also young man wishes roommate, twin beds. $45. 517 S. St. Andrews. AX. 4304.

CAN ACCOMMODATE 1 OR 2 IN MY lovely home. Wonderful location. 8 car. 301 S. Hutnage. MA. 8093.

502 S. HARVARD, couple or single room for business girl. WA. 3169.

SINGLES and doubles, private baths. 588 S. ARDMORE. EX. 1034.

$10. QUIET, comfortable home for elderly lady, care, laundry. AX. 8783.

$8 UP. Singles, overstuffed, garage. R-S car. 423 S. ALEXANDRIA.

NURSE has lovely single room, best care, very reasonable. MA. 9414.

A REAL HOME best of food, every convenience. Garage. 1039 ELDEN.

PROFESSIONAL man or woman or semi-invalid, private home. CA. 7719.

$7.50-$8 REST board, heated rooms. 1416 S. NORMANDIE. RK. 2328.

$45-$60—Rooms, best meals. Music, bridge. R car. 818 S. Alexandria.

$5 WEEK—Rooms, best meals. Music, bridge. R car. 818 S. Alexandria.

$7.50-$8 REST, board, heated rooms. 1416 S. NORMANDIE. RK. 2328.

$45-$60—Rooms, best meals. Music, bridge. R car. 818 S. Alexandria.

LOVELY room, artist's home, for one or two gentlemen, recreational room. Patio, garden. Free parking. Extras. 737 N. ARDMORE. Near Beverly.

$40 Up Cheselton Apts.

Special rates for permanent guests. Steam heat, hot water, Simmons beds. Extras included. 923 SO. PARKVIEW ST. DU. 8216.

$40 up. Modern singles. Doubles $70.

Wilshire Place Apts.

3892 W. 7TH ST. "S" CAR.

$40. Modern single, Frigidaire, shower. Phone 1241 W. Santa Barbara.

$40-$45. Large rooms, sunny, stream heat. 1233 Eiden, near Pico-Vermont.

$42.50 Edgehill Apts. $45

3 attractive rooms, moderns, new furniture. Frigidaire. West Adams district. 4017 W. 24TH. RE. 7431.

$45-$60. Singles, $25-$100. Doubles.

WICKLAND APTS.

"IN THE HEART OF TOWN"

Extras included. Richly furnished. Frigidaire, tile, shower, near car, block from Biltmore, across from library. 427 S. Hope. Just opened.

$50 UP, singles, schools, churches. Doubles reasonable. WE. 7131.

THE DARBY

Near university, schools, churches; quiet, residential district; 24-hour switchboard service, filtered hot water, 4-minute car service. 234 W. Adams.

$50 812 S. Westlake $70

NEW EL CARLOS APARTMENTS. Ideal location; close to Westlake Park and downtown. Frigidaire and maid service. DR.9430

$50 UP—Large living room, bedroom

MARIPOSA LODGE

Dinette, kitchen, bath, shower, refrigeration, garages. 1000 S. Mariposa.

$37.50 SINGLES. DOUBLES $72.50. Attractive, new. Extras included. 1318 S. Crenshaw and 1138 S. La Salle.

$35.50, 3 CLOSE ROOMS, lights, gas, phone and service. 3807 W. 6TH ST.

$35—LARGE front double, twin and double beds, extras, Frigidaire. Bedden Apts., 601 S. St. Andrews. R car.

$35. Swell, new front, all extras, garage, Rhone, etc. 111 S. Manhattan.

BEAUTIFUL AND UNUSUAL

GRAMERCY MANOR

Most exclusive modern singles, doubles, large rooms, twin beds, residential district, well home, low rates; free garage. 1327 S. Gramercy Pl.

ROSS-LAKE MANOR

Wilshire and Westlake's most distinctive apartment. Newest innovations and comforts. Luxuriant singles, doubles. 1109 S. Lake st. L car.

GARFIELD APTS.

NEW—JUST OPENED

Wilshire District. 1505 S. OXFORD.

SINGLES AND DOUBLES.

3-ROOM beautiful apartment, completely furnished, real fireplace, furnace heat. Oriental rugs, grand piano, low rent to responsible adults. W. Adams. Call evenings. RO.9490.

ADAMS HEIGHTS APTS.

DOUBLES AND HOTEL ROOMS. FRIGIDAIRE. All extras included. A CAR. 2330 4TH AVE.

NEW LIBRARY APTS.

Opposite new library on Flower. Very close in, strictly first-class. 519 SO. FLOWER. MA. 4393

LAFAYETTE APTS.

Hoover at Wilshire. Overlooking 2 parks. Newly furnished. Singles and doubles. Now available. Reasonable.

For Quiet Retired People

Newly furnished, large, 3-4-room suites near Westlake. Hotel service. Wilshire Apt. Hotel, 601 S. Coronado.

THE TRAYMORE

523 S. RAMPART. DUnkirk 0260.

ATTRACTIVE light housekeeping. Furnished, $46 up. Furnished $60 up. 248 So. Reeves Dr., Beverly Hills.

TO LET—APARTMENTS—

Furnished

Miscellaneous —21

JUST OPENED

THE MARLINROX

Distinctive, luxurious, smart
Singles Doubles Bachelors
Fireproof, quakeproof

Garage Solarium

Your inspection invited

24-hour switchboard. DR. 1133.

988 S. Lake "N" Car

"LA SEGOVIA"

WILSHIRE'S MOST EXCLUSIVE AND ULTRAMODERN APARTMENTS SUBTERRANEAN GARAGE SERVICE DE LUXE SINGLES, DOUBLES AND 4-ROOM SUITES NOW AVAILABLE

849 S. GRAMERCY DR.

MRS. L. W. REITZ, MGR.

ARGENTINE APTS.

2516 KENT ST.

Beautifully furnished singles and doubles. Electric refrigeration, weekly service, built-in features. Plenty of sunshine and wonderful view.

$47.50 $67.50

Lomitas Apartments

BRAND NEW

Electric refrigeration; colored tile baths, beautifully furnished, plenty of light and sunshine.

333 E. Lomita st., Glendale. 1 block east of Brand. 2 blocks south of Colorado.

Mrs. Pope, Mgr. Phone Douglas 8932.

SINGLES, $35 UP. DOUBLES, $100 UP

LA CASIANA

570 N. KENMORE. GLadstone 2439.

Five-story solid concrete building. Beautifully designed in Mediterranean architecture with connected courtyard. Spacious lobby and music room furnished with oriental rugs. Frigidaire. Individual steam heat. Extra roomy dinettes. Luxuriously furnished throughout. Mrs. Della Hamilton, Manager.

SINGLES AT $30.00

IN THE DELIGHTFUL

CORONET

614 No. Coronado. WA. 4084.

Located within easy walking distance of downtown and ½ block from car line. Beautifully furnished. Rent includes light, heat and gas. Also hotel rooms at $22. Mrs. Barden, Mgr.

BORDEN APTS.

Modern singles and doubles. Electric refrigeration. ELECTRIC REFRIGERATION. Hardwood floors. Tile baths. Box springs. Splendid location. 3109 W. 6TH ST.

Something Better

1332 S. Hope

Delightful singles and doubles. New, fireproof, quakeproof, twin beds, free furnishings, electric refrigeration, superior cleaning service; 10 extras. Five close in, save time, avoid traffic.

El Patio Apartments

BEST VALUE IN LOS ANGELES

114 South New Hampshire

Beautifully furnished double apartments, bedroom, dinette, sun bath, booths on roof. Refined atmosphere.

SHELDRAKE APTS.

DOUBLES, large spacious rooms, modern, convenient, homelike. Twin bed singles, phone and extras included. Garage in connection. Attractive rates for permanent guests. 511 S. Oxford. R car. EX. 8458.

JUST OPENED

THE JONQUIL

Class A fireproof building. Dunlap and simmons, individually furnished. 24-hour switchboard. Steam heat. Mrs. M. A. Shumway, resident mgr. 511 S. Serrano. R car. FI. 4181.

Newly Decorated National Hoover Apts.

Singles and Doubles $37.50 and up. Beautifully Furnished.

OL. 6174. 954 S. HOOVER.

JUST COMPLETED

BEVERLY HILLS, LARGE DOUBLES. Beautifully furnished, twin beds, garage, extras included. $42 up.

9946 YOUNG DRIVE.

Near Santa Monica and Wilshire.

NURSE, like congenial lady share lovely furnished double. Steam heat. Frigidaire. Close in. Reasonable. DR. 0840.

MUST sublet my single apartment for any length of time for $35, with extras, steam heat, Frigidaire. 1130 S. LAKE ST.

Hollywood —21-W

IN HOLLYWOOD

The Kensington

1825 N. KINGSLEY HO. 6014

Exquisite Doubles

In a Class A fireproof building with its own garage, steam heat, Frigidaire, fully tiled baths and tubs. Beautifully furnished throughout by Barker Bros. in the smart new modern manner. Convenient to transportation, shops, theaters and everything that means Hollywood. Rental starts at $45.00 for one person, including garage. Mrs. Ward, Mgr.

Chateau Marmont

8221 SUNSET BLVD.

Southern California's finest furnished apartment building.

Concrete and steel.

Spacious lobby and lounge.

City, Ocean, Mountain View.

Singles, Doubles, Triples.

24-hour service. Inspection invited.

ATTRACTIVE RATES. CR. 3171.

$30 Singles—Service

Extras. 711 N. Bernardo, block Melrose

$35 up. Modern single apts. Fine location, quiet, homelike. 1831 N. NORMANDIE.

One block north Hollywood Blvd.

$35 Dor' Elaine Apts. $45

Bachelor, single, double. $70. Frigidaire. 1516 N. NORMANDIE.

$35—SINGLE DESCANSO ARMS. Frigidaire, shower, light, gas. 2300 Descanso Dr., block of Sunset.

$35-$40. Nicely furnished singles, near Sunset bus. 1422 N. MARTEL.

$45 CARUSO VILLAGE

1

TO LET—BUNGALOWS—
In Cents

Furnished —24½-G

$6-$10 WEEK, walking distance, month $22. Furnished, free parking, 1429 COURT ST. TO 2783. Auto Hill.

Unfurnished —24½-H

404 S. Alvarado, 5 Rooms

2 real bedrooms, garage, comfort, quiet, private, block Westlake Park. $32 Beautiful 4 rooms, nook, extra bed. 1404½ EDGECLIFF, near Sunset.

TO LET—HOUSES—
Unfurnished
West and Northwest —25-A

12-ROOM, 4-bath, 2 maid's rooms, solarium, chauffeur's quarters, $225. 2-room, 2-bath, redecorated....$125. 4-room, 2-bath, playhouse .....$50. Sunday, 10 to 2. Mr. Meyer.
The Henry de Roulet Co.
3714 Wilshire at Oxford. DU. 4400.

10-ROOM double house, can be used single or double; Frigidaire, south side, $85. North, $75. 500 N. Bryson. 2-bath, redecorated....$125. 4-room, 2-bath, playhouse .....$50. Sunday, 10 to 2. Mr. Meyer.
The Henry de Roulet Co.
3714 Wilshire at Oxford. DU. 4400.

7-ROOM new upper corner duplex, 3 bedrooms, 2 baths, Frigidaire, built-in range, garages. Bargain $35. 307 N. King's Road. Owner. OR. 7883.

7-ROOM duplex, just completed, unit heat, electric refrigeration. Genuine responsible party. 174 N. Swall Dr., Beverly Hills. BR. 6941. WE. 5031.

7 ROOMS, must sublet for only $100. Beverly Hills Beautiful. 241 SO. MAPLE DR. OX. 1022.

8 ROOMS, lower duplex, 3 bedrooms, gas stove, Frigidaire, garden, cared for. $17. N. Kenmore. DU. 4400.

7-ROOM home, new, 3 beds, 2 baths, Frigidaire, fine lawns, ½ block to Beverly Blvd. 100 with 3rd. DU. 6626.

7-ROOM 2-story, 3-bedroom sleeping porch, unit heat, $75. CR. 5097.

7-ROOM duplex, ultra modern, new. $100. 1242-3 S. Harvard. OX. 2509.

8 ROOMS, 1323 West 8th st., near Lucas, $35. Entirely redecorated throughout. DU. 2600.

6-ROOM bungalow; 2 lavatories. $40. 1034 Venice Blvd. RI. 2379.

6-ROOM house, refinished, Junior College district, red and yellow cars. Attractive terms to permanent tenant. 1238 No. Kenmore Ave. AL. 1101.

6 ROOMS, like new, half double bungalow, Frigidaire, $35. WH. 2364. 1218 SOUTH ARDMORE AVE.

6-ROOM bungalow, 109 N. 52nd, $25. 4-room bungalow, 111 N. 52nd st. $20. Owner. 4 rooms, free parking. 1430 ROOM BUNGALOW, REAR YARD, $17. OPEN DAILY AT 2977 WEST 11TH. 304 LOCUST AVE.

4-ROOM bungalow NEAR WESTLAKE PARK, $12. 4 Vendome st. car.

4-ROOM bungalow, Victorian, garage, $40. 433 N. Oakhurst, Beverly.

4-ROOM modern bungalow, $25. Close in. 1217 Ruth Ave. 17th. AT. 6967.

3-ROOM, fine, lower apartment, Frigidaire, H. car, 117-119½ N. Hoover st. Apply 121 N. Hoover. RI. 2400.

3-ROOM modern, in garden, $37.50. Utilities. 204 S. Coronado. WA. 7634.

3-ROOM country bungalow, Westlake, garage, $20. 2120 S. Curson. TR. 8810.

Attractive studio duplex, 2 major bedrooms, 2 baths, 2 dressing rooms, sun porch upstairs. Maid's room and bath. Kitchen breakfast nook, kitchen downstairs. Basement, unit heat, electrical refrigeration. Built for best tenant, really small mansion. $100 on lease. Worth more. Block from Wilshire. 1217 S. Hill. Dr. Beverly Hills.

BARKER BROS. free rental information bureau will help you quickly find what you want. Let us know what you want to say. No obligation. 7TH AND FLOWER AND PASADENA 6834 HOLLYWOOD BLVD.

Rentals
INTERCITY LAND CO.
299 S. LA BREA. WH. 1128.
BEVERLY HILLS

Brand new 2-story Monterey home. 609 N. SIERRA DRIVE.

Hollywood —25-W

9 ROOMS, 2 baths, 4 bedrooms, 2-story, north view. Newly decorated. OL. 6319.

7 ROOMS, 4 bedrooms, $50. 5111 Harold Way at Normandie.

5 AND 4-room, newly decorated and furnished, garage, $75, $45. 5723 Lexington ave.

5-ROOM bungalow, $35. 1033 N. STANLEY. Owner. VA. 4801.

5-ROOM duplex, 2 large bedrooms upstairs, hardwood floors, unit heat and Frigidaire furnished. 5513 LEXINGTON AVE. NO. 6259.

4-ROOM duplex, $25. 2 rooms, tile bath and sink. 1426¾ N. Serrano. HO. 1045.

South and Southwest —25-B

7, 5 AND 4-room homes, $30 to $65. A-1 locations, tile baths, etc. Reduced rates. Near Jefferson. Some several vacancies. Owner, 1700 W. Florence Ave.

5-ROOM modern stucco, garage, Hawthorne, 3 blocks to car. Immediate. NO. 4681.

East and Southeast —25-C

6-ROOM modern brick with garage. 1317 E. 18th st. East of Central. $21. Colorado district. Phone AT.8500.

TO LET—FOR BUSINESS—
Miscellaneous —27

Stores, Shops, Lofts —27-R

$20—NEW brick, any business, five blocks, money benevolent client in PASADENA.

Offices and Desk Space —27-J

STEAM - HEATED OFFICES VERY REASONABLE RENT IN BUSINESS DISTRICT. CIVIC CENTER
Southwest Bldg.
130 So. Broadway

BEAUTIFUL 2-4-room suite furnished or unfurnished available, fine, attractive rental. Also single office. Ideal location for professional people. Merritt Bldg., 6th and Broadway, see MANAGER, Room 900.

PRIVATE OFFICE

IF CONTEMPLATING CHANGE we offer most desirable office, single or en suite. Class A building at THE WEST 11TH ST.

For Rent—Desks, Chairs

Plus. Complete Outfits. Rent applies on purchase. MILLERS, 311 W. 2nd.

DESIRABLE suite of offices available, high-class downtown location. $85. 1112 QUINBY BLDG. VA. 4947.

2 FRONT rooms, upstairs, suitable for doctor's office or beauty parlor. Reasonable rent. California Hotel, 437½ Broadway.

DESK, phone, mail service, $10 and up. Spring Arcade Bldg. Room 701.

FURNISHED desk space. True, 800 Citizens National Bank Bldg.

Industrial, Business —27-K

FOR LEASE, 6000 sq. ft. new 1-story brick building, 100 ft. on street. 30c per square foot.
CENTRAL REALTY COMPANY
VA. 1212. 804 Lowry State Bldg.

FOR RENT—Good factory buildings. 742 SO. GLADYS AVE. 40x100. 1411 SO. GRAND AVE. 87x200. J. R. Overell, owner. 700 S. Main st.

FOR lease, new, modern factory building. 1601 E. Slauson. $50. LA. 2212.

TO LET—RANCH, FARM—
Acreage, Country, Etc. —28

NORTHWEST from El Monte, 2½ acres equipped for retail dairy, chickens, 10 cows, cow barn, silo and four-room modern cottage. Rent reasonable. Call at 1389 Shirley Ave.

BOATS, YACHTS, CANOES—
Sale, Exchange, Etc. —38

WANT to buy good cruiser. One that is seaworthy and in good condition. Give full particulars of boat. R. box 451, Times.

AUTOMOBILES, USED—
Miscellaneous —40

AUBURN, best used Auburns obtainable from Southern California Distributor. 1121 S. Figueroa. WE.9031.

BUICK 1929 SEDAN

Splendid original finish, practically new tires. Driven only a short time and fully equipped. Only $485.
PAUL G. HOFFMAN CO., INC.
1250 SO. FIGUEROA. WE. 4281.

CADILLAC 1927 model 314 2nd series 5-passenger sport sedan. A beautiful car. Cadillac dealer, 1001 Hollywood Blvd. Hollywood 4766.

CADILLAC SEDAN, 1926. In excellent condition and a real bargain at $495. See it today. FRANKLIN MOTORS, Inc., 1036-52 S. Flower St. WE. 9124.

CADILLAC '27 Sport roadster. Wire wheels. A very clean car, $750. MADDUX, INC., Lincoln Dealers. 1099 S. Figueroa. WEstmore 4114.

CADILLAC 1928 Town Sedan, $695. Cadillac 1928 Brougham, $1095. Wire wheels, new tires, $275 down. 1099 SO. FIGUEROA ST.

CADILLAC '29 sedan. Small mileage. $1495. 1015 S. Figueroa. WE. 4081.

CHEVROLET sedan, '28. 3 to choose from. All good cars, 30-day guarantee, $345. G.M.A.C. terms. Open nights. BELDEN, 4099 and 4074 S. Vermont.

CHEVROLET '28 SPORT ROADSTER. Wire wheels, new tires. MADDUX, INC., Lincoln Dealers. 1099 S. FIGUEROA. WE. 4114.

CHEVROLET, standard coupe, $45. 3 months old. Barrain. Terms. Shaver. 1... MU. 1321.

CHEVROLET 1930 coach, perfect mechanical condition. Tires, finish, etc. Trade, terms. A. B. Hull, 1528 W. 7th.

CHEVROLET 1930 coach, very clean. Low mileage. Private party. Terms. TR. 9776. 630 W. 91st St.

CHEVROLET coach, '27. Enjoy the comforts of this reconditioned car. Good tires. Xmas special $195. G.M.A.C. terms. BELDEN, 4099 and 4074 S. Vermont. Open nights.

CHEVROLET 1929 touring, good condition, priced $50, terms. Owner, 6219 Harmon Dr. Hollywood.

CHEVROLET 1929 coupe, $175, best condition, finish, tires like new. Schoolcraft, 7900 Santa Monica Blvd.

CHEVROLET 1929 touring, $145. 400 down. 534 S. FIGUEROA.

CHRYSLER Imperial coupe, late 1929, rare custom built body, cost about $4200, car A-1 in every respect. Built about 7000 miles. $1475, or will trade for good first class car and give or take difference. Car can be seen at 1000 SAN PEDRO ST.

CHRYSLER 60 sedan 1930, private owner, insured and financed, $150 down. 1924 Hillhurst, after 3 p.m. NO. 4168.

CHRYSLER, 1928 coupe, $495. Chrysler 70 sedan, $395. $100 down. 640 SO. FIGUEROA ST.

DAVIS 1927 sedan, 5-passenger, mohair upholstery, like new. Real beauty and a real bargain. Trade, terms. COOK'S. 1828 W. Pico. TR. 8-7444.

DE SOTO 1929 CONVERTIBLE COUPE 1930. Express model, less than 7000 miles. $1495. 1036 S. Figueroa. WE. 9124.

DODGE 6 sedan, $25 down, $25 per month. Very good. Easy terms. HOWARD AUTOMOBILE CO. 1820 SO. FIGUEROA. WE. 7026.

HUDSON '30 EIGHT SEDAN. 4 new tires. Guaranteed $750. Easy terms. MURPHY MOTORS CO. 1110 S. FLOWER ST. Open evenings.

Hudson Coaches . (5) . $50
down. We trade. 1201 N. Broadway.

HUPMOBILE 6 30 Sedan, $215 down. **W.-H. C-O-O-K**
1834 S. FIGUEROA. Open to 10 p.m.

HUPMOBILE coupe, '29. A luxury car at a panic price. It's perfect. $725. G.M.A.C. terms. Open nights. BELDEN, 4099 and 4074 S. Vermont.

JORDAN 8 1928 5-passenger coupe. All new tires, fine mechanically. Real bargain. Only $250 today.
COOK'S. 1828 W. PICO. TO 9 P.M.

LA SALLE '29, perfect condition. 15,000 miles. Leaving town. Reasonable. N. box 451, Times.

LA SALLE sedan, 1928, excellent condition, $600, ½ cash, call owner, RO. 4161, apartment 206.

LA SALLE 1929 sedan, $595. $250 down. 640 S. FIGUEROA ST.

LA SALLE '28 coupe, wire wheels. A steal at $495. 1015 S. Figueroa.

LINCOLNS
House Cars

These cars run only few hundred miles. Offered for sale at greatly reduced prices. See them at
MADDUX, INC.
LINCOLN DEALERS
2100 S. FIGUEROA. WEstmore 4111
1535 N. VINE GLadstone 5174

Lincoln Le Baron Sedan

1926. Shows best of care. Finish and upholstery perfect. Thoroughly reconditioned. Splendid value. $695. 1043 SO. GRAND. WE. 9373.

LINCOLN 1927 5-passenger sedan, beautiful appearing, price $1275. Also Judkins coupe at same price. Call HE. 5526.

LINCOLN 5-passenger coupe, wonderful condition, only $230. Famous $500 Store, 1045 S. Figueroa.

LINCOLN '24 phaeton, $185, perfect. $75 down. 534 S. FIGUEROA.

LINCOLN coupe, 1928, perfect, $495. $135 down. 640 S. FIGUEROA.

LINCOLN 1926 Custom Roadster, run little, $495. 640 S. FIGUEROA ST.

LOCOMOBILE 8 sedan, 1928, $595. Locomobile 8 sedan, 1927, $495, $190 down. 640 SO. FIGUEROA ST.

MARMON "16" 1930 sedan. Used only a few miles. Guaranteed. Special $1195. Felton Motor Co., 1336 S. FIGUEROA.

MARMON Big 8 sedan, 1928, 30,000 miles. Cost $2600. Sacrifice, $795. $200 down. 640 SO. FIGUEROA ST.

AUTOMOBILES, USED—
Miscellaneous —40

BIGGEST USED CAR SALE IN TOWN

WE NEED MONEY
SELLING OUT
ALL CARS AT
WHOLESALE PRICES
This Is
Your Big Chance
EVERY CAR MUST GO
REGARDLESS OF PRICE
Make Your Own Offer
BUY NOW
At Your Own Price
NO REASONABLE
OFFER REFUSED

STOCK, LEASE AND EQUIPMENT FOR SALE

	Price	Down Payment
1930 Ford Cab Coupe	$ 495	$125
1930 Ford Roadst Sedan	395	95
1929 Ford 6 Wire Wheel Sport Roadster	295	95
1930 Chev. Sport Coupe	495	95
1930 Chev. Land. Sedan	395	95
1930 De Soto Sedan	495	125
1930 De Soto Roadster	495	125
1928 Buick Coupe	295	95
1927 Buick Coupe	295	195
1929 Oakland Sport Roadster 6 Wire	495	125
1929 Elcar Sport Road.	295	95
1929 Elcar 8 Coupe	395	95
1929 Elcar 8 Sedan	395	95
1928 Hudson Sedan	395	100
1930 Hudson Coupe	495	125
1929 Essex Coupe	395	95
1930 Nash Std. Sedan	495	125
1930 Nash Spec. Sedan	595	165
1929 Plymouth Road	345	95
1930 Hupp 8 Spt. Coupe	795	195
1929 Hupp 8 Sedan	795	195
1928 Packard 6 Sedan	595	150
1930 Ford Fordor Town Sedan	385	125
1930 Chrysler 66 Roads.	795	165
1929 Chrysler 75 Coupe	865	175
1929 Chrysler 65 Sedan	495	125
1927 Elcar 6 Sedan	245	75
1929 Buick Master Coupe	295	95

WILL TAKE
YOUR OLD CAR
IN TRADE
12 TO 18 MONTHS TO PAY
542
SO. FIGUEROA ST.

CHEVROLET coach, '27. Enjoy the comforts of this reconditioned car. Good tires. Xmas special $195. G.M.A.C. terms. BELDEN, 4099 and 4074 S. Vermont. Open nights.

CHEVROLET 1929 touring, good condition, priced $50, terms. Owner, 6219 Harmon Dr. Hollywood.

CHEVROLET 1930 coupe, best condition, finish, tires like new. Schoolcraft, 7900 Santa Monica Blvd.

CHEVROLET 1929 touring, $145. 400 down. 534 S. FIGUEROA.

CHRYSLER Imperial coupe, late 1929, rare custom built body, cost about $4200, car A-1 in every respect. Built about 7000 miles. $1475, or will trade for good first class car and give or take difference. Car can be seen at 1000 SAN PEDRO ST.

CHRYSLER 60 sedan 1930, private owner, insured and financed, $150 down. 1924 Hillhurst, after 3 p.m. NO. 4168.

CHRYSLER, 1928 coupe, $495. Chrysler 70 sedan, $395. $100 down. 640 SO. FIGUEROA ST.

DAVIS 1927 sedan, 5-passenger, mohair upholstery, like new. Real beauty and a real bargain. Trade, terms. COOK'S. 1828 W. Pico. TR. 8-7444.

DE SOTO 1929 CONVERTIBLE COUPE 1930. Express model, less than 7000 miles. $1495. 1036 S. Figueroa. WE. 9124.

DODGE 6 sedan, $25 down, $25 per month. Very good. Easy terms. HOWARD AUTOMOBILE CO. 1820 SO. FIGUEROA. WE. 7026.

HUDSON '30 EIGHT SEDAN. 4 new tires. Guaranteed $750. Easy terms. MURPHY MOTORS CO. 1110 S. FLOWER ST. Open evenings.

Hudson Coaches . (5) . $50
down. We trade. 1201 N. Broadway.

HUPMOBILE 6 30 Sedan, $215 down. **W.-H. C-O-O-K**
1834 S. FIGUEROA. Open to 10 p.m.

HUPMOBILE coupe, '29. A luxury car at a panic price. It's perfect. $725. G.M.A.C. terms. Open nights. BELDEN, 4099 and 4074 S. Vermont.

JORDAN 8 1928 5-passenger coupe. All new tires, fine mechanically. Real bargain. Only $250 today.
COOK'S. 1828 W. PICO. TO 9 P.M.

LA SALLE '29, perfect condition. 15,000 miles. Leaving town. Reasonable. N. box 451, Times.

LA SALLE sedan, 1928, excellent condition, $600, ½ cash, call owner, RO. 4161, apartment 206.

LA SALLE 1929 sedan, $595. $250 down. 640 S. FIGUEROA ST.

LA SALLE '28 coupe, wire wheels. A steal at $495. 1015 S. Figueroa.

LINCOLNS
House Cars

These cars run only few hundred miles. Offered for sale at greatly reduced prices. See them at
MADDUX, INC.
LINCOLN DEALERS
2100 S. FIGUEROA. WEstmore 4111
1535 N. VINE GLadstone 5174

Lincoln Le Baron Sedan

1926. Shows best of care. Finish and upholstery perfect. Thoroughly reconditioned. Splendid value. $695. 1043 SO. GRAND. WE. 9373.

LINCOLN 1927 5-passenger sedan, beautiful appearing, price $1275. Also Judkins coupe at same price. Call HE. 5526.

LINCOLN 5-passenger coupe, wonderful condition, only $230. Famous $500 Store, 1045 S. Figueroa.

LINCOLN '24 phaeton, $185, perfect. $75 down. 534 S. FIGUEROA.

LINCOLN coupe, 1928, perfect, $495. $135 down. 640 S. FIGUEROA.

LINCOLN 1926 Custom Roadster, run little, $495. 640 S. FIGUEROA ST.

LOCOMOBILE 8 sedan, 1928, $595. Locomobile 8 sedan, 1927, $495, $190 down. 640 SO. FIGUEROA ST.

MARMON "16" 1930 sedan. Used only a few miles. Guaranteed. Special $1195. Felton Motor Co., 1336 S. FIGUEROA.

MARMON Big 8 sedan, 1928, 30,000 miles. Cost $2600. Sacrifice, $795. $200 down. 640 SO. FIGUEROA ST.

MOON 1928 sport roadster, $295, $80 down. 534 S. FIGUEROA.

NASH 1931 8 sedan, latest model, run less than 500 miles. Perfect condition. A. B. Hull, 1528 W. 7th.

Nash Sport Sedan, 1929
real bargain. 637 N. Broadway.

OAKLAND 1928 landau sedan, registered 1929. New Duco finish, good tires and exceptionally clean throughout. Will sacrifice. $495. Terms. Steve Gartmann, 1201 S. Figueroa.

PACKARD—

NOW IS THE TIME TO
BUY A PACKARD

WE ARE OFFERING OUR ENTIRE STOCK OF THOROUGHLY RECONDITIONED PACKARD CARS FOR SALE AT PRICES LOWER THAN EVER BEFORE.

VISIT OUR SHOWROOM AND SEE FOR YOURSELF THE BEAUTIFUL CARS AND WONDERFUL VALUES WE HAVE FOR SALE AND CONVINCE YOURSELF THAT NOW IS THE TIME TO BUY THAT PACKARD CAR YOU HAVE ALWAYS WANTED TO OWN.

AT OUR PRESENT PRICES IT WILL COST YOU NO MORE TO RIDE IN A PACKARD CAR THAN YOU HAVE BEEN PAYING FOR LOWER PRICED CARS.

You Are Paying for a Packard. Why Not Own One?

Earle C. Anthony, Inc.
KFI KECA
1000 S. HOPE ST. WE. 0334.

PACKARD—LATE MODEL
THE ROADSTER SHOP
LARGEST STOCK OF ROADSTERS IN THE WEST
ALL MAKES. 823 S. FIGUEROA.

PACKARD 8-40 1928 LIMOUSINE 7-passenger, 8 wire wheels, perfect in every detail, driven little, will exchange.
HARRY GOODWIN, 1600 S. Figueroa

PACKARD club sedan, custom built, 4-43, reconverted 1930 model. Everything new. Cost $5000. Sacrifice, $1295. Terms. 640 So. Figueroa st.

PACKARD 5-passenger sedan, $325 down.
W.-H. C-O-O-K
1834 S. FIGUEROA. Open to 10 p.m.

PACKARD '29 standard 6 coupe de luxe equipment, 6 wire wheels. Car is perfect. Guaranteed. TR. 7001.

PACKARD custom 6 roadster, '25, special equipment, most beautiful car in city. $195 down. 640 S. Figueroa.

PACKARD 8 custom sedan, runs better than a new car, latest '27, only $495. 640 S. FIGUEROA.

PACKARD '28 convertible coupe, 8 wire wheels, sacrifice. Leaving. TR. 9701.

PACKARD 6 Custom Sport Phaeton, latest '28 de luxe equipped, sacrifice $295 down. 640 S. Figueroa.

PIERCE-ARROW 30-B, account Hollywood bankruptcy, sacrifice for cash $2000 equity, most beautiful club sedan, 90-day new guarantee not yet expired. Owner. WE. 9371. GR. 6127. OL. 6141.

PIERCE-ARROW 133-B short chassis, 7-passenger, 8 wire wheels and in excellent condition. Six special wire wheels. New tires, custom trunk, etc. A chance of a lifetime. Bargain. Gioser-Robbins Co., 1140 S. Figueroa.

PIERCE-Arrow customer convertible sedan, 1930, cost $7000, 3600 miles, $2895, terms. 640 S. FIGUEROA.

PIERCE-Arrow custom sport roadster, 28. Cost $4400, only 3700 miles, $1595. $400 down. 640 S. Figueroa.

REPUBLIC
HERBERT WOODWARD, INC.
Sales Distributor, 1328 S. Figueroa.

ROLLS-ROYCE 7-passenger sedan, cost $21,000, perfect. Offer or trade. Terms. 640 SO. FIGUEROA ST.

STUDEBAKER President 8 sedan, $595. $190 down. 640 S. Figueroa.

Studebaker 1928 Coupe
COMMANDER 6. Finish perfect. Excellent upholstery and tires. Only $495
WOLFSKILL AND JAMISON CO.
1601 S. Figueroa. WEstmore 3102

STUDEBAKER sport roadster, '27. Fine car and service will please you. Xmas special $295. G.M.A.C. terms. BELDEN, 4074 and 4099 S. Vermont.

WHIPPET 4 coupe, rumble seat. Terms. MURPHY MOTORS CO. 1110 S. FIGUEROA. Open evenings.

WILLYS-KNIGHT 1929 sedan. It is A-1 shape. Guaranteed, $75 down. We trade. Bason, 1201 N. Broadway.

WILLYS-KNIGHT 66 sedan Fleetwing, $110 down. 640 S. FIGUEROA.

WINDSOR 8's sedans and coupes, 29's, 30's, wire wheels, your choice, $795, $200 down. 640 S. FIGUEROA.

1930 WILLYS-KNIGHT De Luxe Sedan $495. Car is only 1 year old. Wire wheels, other extras. Must sacrifice, $845. 3678 Moneta. AD. 6178.

Trucks, Delivery Cars —40-L

1929 STERLING Dump $3750
1929 Kleiber, $1350; '26 White $750
1928 Sterling Panel, number $1125
1928 Sterling Panel $1125
1928 Sterling Stake $1125
Mack Chain $625
STERLING TRUCK CO.
2323 S. FIGUEROA. TR. 0821.

CHEVROLET truck, 1930, with cab and platform. Repossessed. No wear. $495, terms. COPLON'S Hollywood Chevrolet, 5950 Hollywood Blvd.

TWO Mack trucks at a bargain, one 3-ton, one 2-ton. Call TR. 9391. California Vegetable Union.

FORD 1930 PANEL DELIVERY, BODY BUILT AND PAINTED TO ORDER. QUICK SALE. 4100 S. VERMONT.

FORD 1930 6-wheel truck chassis, 8 feet long, 2-speed rear axle. Sacrifice. A. B. Hull, 1528 W. 7th.

KELLY'S USED TRUCK LOT.
Parts for all makes of trucks.
1750 E. 7TH ST.

GRAHAM '26 6-wheeler, stake body, $195. 640 S. FIGUEROA.

FORD, Dodge and Graham trucks. 430 E. 7TH ST. MADison 3297.

Trailers —40-M

BARGAINS IN USED TRAILERS
4-ton, 4 wheels, 30x3 dual pneumatics, flat body, $415. All kinds of trailers to rent. Pike Auto Trailer Works. 5619 Santa Fe Ave.

Trucks for Hire —40-N

TRUCKS FOR RENT without drivers. 430 EAST 7TH. MA. 3297.

FURNITURE—HOUSEHOLD GOODS, Sale, Exchange —30

Furniture at Auction —30-A

Auction, Friday, 10 a.m.
DECEMBER 26, 10 A.M.
1425-27 W. 24th st., near Vermont. High-grade living, dining, bedroom furniture, all-white ranges, drapes, bedding, linen, large assortment. Medium priced furniture. Big last of year clearance sale. Come prepared to buy. A. W. Abels, Auctioneer.

AUCTION
Sat. Night 6:30 P. M.
2836 S. VERMONT AVE.
Complete line of furniture and furnishings. Everything for the home.
BILL GREEK, AUCTIONEER.

AUCTION
NO SALE THIS FRIDAY.
Wishing you all a MERRY CHRISTMAS and HAPPY NEW YEAR!
Next sale January 2, 1931.
COX, C. P. CALHOUN & CO., INC.
Auctioneers. AX. 3890.

Furniture Wanted —30-W

HIGH-GRADE FURNITURE AND FURNISHINGS FOR CASH. REMOVE AT YOUR CONVENIENCE.
WESTMORE 8291
LEWIS S. HART

WANT to purchase furniture from private party, the contents of a home, including piano and radio. Will consider separate pieces. Dealers do not reply. RE. 3607. OR. 9663.

Must Have Furniture
Will pay the highest price. Remove at your convenience. Call RI. 2353, evenings, DR. 0288.
YOU SELL
WE PAY MORE
HU. 4800

More Cash for Furniture
The Open Market GL.0707

WE are the ONLY ones paying 15% to 25% more for furniture.
PLEASE CALL, ADams 4722.

15% TO 25% MORE
For Furniture, Rugs, etc. RE. 9318.
GET ALL YOUR FURNITURE IN WORTH. CALL HUmboldt 5011. Evening or Sunday, ORegon 4971.

WHEN ready to sell your furniture, any amount, call CALHOUN'S for best Cash results. AX. 3889.

PAY best cash prices, furniture, rugs, pianos, bric-a-brac, linen. Call any time. RO. 5084.
CALL FIRST OR LAST. WE PAY THE PRICE. HUmboldt 4117. Evening or Sunday, ANgelus 8706.

CASH for high-grade furniture, antiques and bric-a-brac. RE. 1174.

WANTED — From private party for cash, complete home furnishings or good single pieces. WA. 1020.

WILL pay 20 to 25% more for your furniture and furnishings. Call RE. 3811. Evening, WA. 6160.

HOUSE of furniture wanted from private party for cash. OR. 9807.

NEED furniture at once. Call MR. WARD, TR. 8417.

WE PAY MORE FOR FURNITURE AND RUGS. PHONE VE. 9700.

CALL BILL GREEN, DAY OR NIGHT. I pay the price, all cash. RE. 8509.

Pay 30% More HU. 1985

WANTED—Privately, furniture, rugs, etc. Call MRS. NASH, RM. 0138.

WANT high-grade furniture, rugs, pay best cash. 1235 Sumpan. OR. 8661.

WANT FRIGIDAIRE for 6 ft. cabinet model porcelain lined. Cash. OX. 7672.

DON'T give furniture away. Call Gioser-Robbins Co. VE. 6717.

GEORGE PAYS THE COST AND CASH. TRY ME. Ottesen 8738.

PRIVATE party wants furniture all kinds at once. Spot cash. RO. 7346.

SEWING MACHINES—
For Sale, Exchange, Etc. —30-X

SINGERS AND ALL MAKES, $8 UP 6 MONTHS $1 UP. SINGER SHOP, 1230 W. Washington at Hoover. Tucker 1893. Open evenings.

WE PAY CASH and GIVE AWAY 2716 S. VERMONT AVE. RE. 7502.

MACHINES, piano, organs, buy, sell, rent $1 up. 1156 S. Main. WE. 0663.

MUSICAL INSTRUMENTS—
Sale and Exchange —31

Quick Disposal Sale

Pianos, radio, phonographs, new and used, well-known makes, all in perfect conditional and guaranteed from original priced. Brand new stock. Behning 88-note reproducing grand with 50 rolls, $1195. $31.00 Chickering Ampico with 25 rolls, $1250. Steinway 88-note player grand, $2450. Special terms. Cash discounts. You may find just what you want here. Pianos from $25 up. Player rights, $215 for grands. Radios from $15 up to $175. RICHARDSON'S, 730 W. 7TH ST. OPEN EVENINGS.

Used Piano Bargains
GRANDS AND UPRIGHTS
Emerson, 50; Chickering, $165; Kimball, $185; Steck & Clark, $195; Cable, $189; Mason & Hamlin, $265; Steinway, $445. Also Fischer, Ivers & Pond, Knabe, Weber, Kohler and many others. All perfect shape, easy terms.
Martin Music Co.
OPEN EVENINGS. 724 S. HILL ST.

Lyon Van & Storage Co.
Disposal sale of new and used radio and phonographs. Standard makes at sacrifice prices. Also phonograph prices. Brunswick, Victrola, Radiola, Majestic. Also many in beautiful instruments in Los Angeles. Priced from $25.
CASH DISCOUNT OR TERMS.
1928 W. PICO ST.

GRANDS AND UPRIGHTS
Steinway, Chickering, Knabe, Weber, Steck, Fischer, Cable, Ivers & Pond, Kohler & Campbell, Hardman, $300 up. Many beautiful Art Cases included, priced from $90 up to $995. Cash or easy terms. Also Player Pianos.
Wilshire Storage Co.
122 S. WESTERN

Open Tues., Thurs. and Sat. evenings.

PIANOS—Best bargains in town. New and Used Grands, Uprights and Players; Behr Bros., Hazelton, Chickering, Hardman, Steck. Many beautiful Art Cases included, priced from $90 up to $995. Cash or easy terms. Also Player Pianos. Thomas, in charge LYON VAN & STORAGE WAREHOUSE, Santa Monica & Cahuenga, Hollywood.

STORAGE PIANOS ORDERED SOLD Steinway, $350; Kimball, $35; Fischer, $60. A few 2-way other upright pianos, stands as low as $1 per week. Open evenings. LYON VAN & WAREHOUSE, 1234 S. Main. WE. 9420.

FINE MASON & HAMLIN GRAND Beautiful condition, mahogany. Will sacrifice. Can be seen tonight till 9 p.m. 446 South Bonnie. VA. 1241.

OVER 100 PIANOS FOR RENT Low as $1 month. Players $2. Grands $5. Rental applied on purchase. Carl-Sarc free. Storage. 913 S. OLIVE.

RENT a piano. Grand, uprights, player, etc. Save rent money, as low as $4 per month. PLATT, 327 S. BROADWAY. Open nights till 9. TR. 2171.

PIANOS for rent, any style. Low monthly rental. Southern California Music Co., 806 S. Broadway. VA. 2227.

Wanted —31-W

CASH for uprights and grand pianos, radios. RE. 3807. VA. 2391.

Cash For Pianos DU. 1171

PIANOS of all kinds bought, sold and exchanged. Mr. Ware. 120 W. 7th St.

WILL buy good Steinway or Knabe grand piano. Phone TUcker 6603.

RADIOS—EQUIPMENT—
For Sale, Exchange, Etc. —37

DYNAMIC speaker, screen grid, fine tone, used 1 week, $35. 532 W. 79th.

ALL electric $15. Console $25. Midgets $27. 4579 Melrose Tri 9 p.m.

FURNITURE—HOUSEHOLD GOODS, Sale, Exchange —30

Furniture at Auction —30-A

Auction, Friday, 10 a.m.
DECEMBER 26, 10 A.M.
1425-27 W. 24th st., near Vermont. High-grade living, dining, bedroom furniture, all-white ranges, drapes, bedding, linen, large assortment. Medium priced furniture. Big last of year clearance sale. Come prepared to buy. A. W. Abels, Auctioneer.

AUCTION
Sat. Night 6:30 P. M.
2836 S. VERMONT AVE.
Complete line of furniture and furnishings. Everything for the home.
BILL GREEK, AUCTIONEER.

AUCTION
NO SALE THIS FRIDAY.
Wishing you all a MERRY CHRISTMAS and HAPPY NEW YEAR!
Next sale January 2, 1931.
COX, C. P. CALHOUN & CO., INC.
Auctioneers. AX. 3890.

Furniture Wanted —30-W

HIGH-GRADE FURNITURE AND FURNISHINGS FOR CASH. REMOVE AT YOUR CONVENIENCE.
WESTMORE 8291
LEWIS S. HART

WANT to purchase furniture from private party, the contents of a home, including piano and radio. Will consider separate pieces. Dealers do not reply. RE. 3607. OR. 9663.

Must Have Furniture
Will pay the highest price. Remove at your convenience. Call RI. 2353, evenings, DR. 0288.
YOU SELL
WE PAY MORE
HU. 4800

More Cash for Furniture
The Open Market GL.0707

WE are the ONLY ones paying 15% to 25% more for furniture.
PLEASE CALL, ADams 4722.

15% TO 25% MORE
For Furniture, Rugs, etc. RE. 9318.
GET ALL YOUR FURNITURE IN WORTH. CALL HUmboldt 5011. Evening or Sunday, ORegon 4971.

WHEN ready to sell your furniture, any amount, call CALHOUN'S for best Cash results. AX. 3889.

PAY best cash prices, furniture, rugs, pianos, bric-a-brac, linen. Call any time. RO. 5084.
CALL FIRST OR LAST. WE PAY THE PRICE. HUmboldt 4117. Evening or Sunday, ANgelus 8706.

CASH for high-grade furniture, antiques and bric-a-brac. RE. 1174.

WANTED — From private party for cash, complete home furnishings or good single pieces. WA. 1020.

WILL pay 20 to 25% more for your furniture and furnishings. Call RE. 3811. Evening, WA. 6160.

HOUSE of furniture wanted from private party for cash. OR. 9807.

NEED furniture at once. Call MR. WARD, TR. 8417.

WE PAY MORE FOR FURNITURE AND RUGS. PHONE VE. 9700.

CALL BILL GREEN, DAY OR NIGHT. I pay the price, all cash. RE. 8509.

Pay 30% More HU. 1985

WANTED—Privately, furniture, rugs, etc. Call MRS. NASH, RM. 0138.

WANT high-grade furniture, rugs, pay best cash. 1235 Sumpan. OR. 8661.

WANT FRIGIDAIRE for 6 ft. cabinet model porcelain lined. Cash. OX. 7672.

DON'T give furniture away. Call Gioser-Robbins Co. VE. 6717.

GEORGE PAYS THE COST AND CASH. TRY ME. Ottesen 8738.

PRIVATE party wants furniture all kinds at once. Spot cash. RO. 7346.

SEWING MACHINES—
For Sale, Exchange, Etc. —30-X

SINGERS AND ALL MAKES, $8 UP 6 MONTHS $1 UP. SINGER SHOP, 1230 W. Washington at Hoover. Tucker 1893. Open evenings.

WE PAY CASH and GIVE AWAY 2716 S. VERMONT AVE. RE. 7502.

MACHINES, piano, organs, buy, sell, rent $1 up. 1156 S. Main. WE. 0663.

MUSICAL INSTRUMENTS—
Sale and Exchange —31

Quick Disposal Sale

Pianos, radio, phonographs, new and used, well-known makes, all in perfect conditional and guaranteed from original priced. Brand new stock. Behning 88-note reproducing grand with 50 rolls, $1195. $31.00 Chickering Ampico with 25 rolls, $1250. Steinway 88-note player grand,

SHOOTING ENDS YULETIDE PARTY

Host in Critical Condition and Guest Jailed

Wives of Both Men Held by Police as Witnesses

Christmas Eve Celebration Drinking Admitted

With a bullet wound in the abdomen, inflicted during a Christmas Eve party, George Ramey, 45 years of age, of 142½ East Thirty-sixth Place, was removed from the receiving to the General Hospital yesterday in a critical condition.

John McNellis, 45, of 142-A East Thirty-sixth Place is held by police on suspicion of assault with a deadly weapon with intent to commit murder. His wife Alice and Ramey's wife Martha were both held as material witnesses.

The shooting occurred in Ramey's home, according to police. With several other friends, the two couples had assembled at an impromptu party there. During the festivities an argument arose between Ramey and McNellis which ended with the shooting.

While all admitted that they had been drinking, according to Captain of Detectives Miller, none gave an explanation of the motive for the fight. They will be questioned further today, Capt. Miller said.

SCOTCH RELICS

Many relics and heirlooms rich in tradition are to be lent by prominent Scotch families for the exhibition of Scottish art and treasures in London in February. The Countess of Linlithgow is lending a jeweled stomacher and a rope of pearls which were the property of Mary Queen of Scots. The Earl of Airlie will lend the Garter Ribbon of Prince Charlie, and Lady Carmichael will supply the cap worn by Charles I when he went to the scaffold, a handkerchief, and his beautifully illuminated prayer book. One section of the exhibition will be devoted to weapons of different periods. Hugh Walpole, the novelist, is lending the death mask of Sir Walter Scott, and there will be relics of Robert the Bruce, John Knox and Burns.

ZULU DANCE IN PARIS

Paris society has adopted for its favorite dance this season one which was originated by a Zulu tribe. It is called the Moochi, and was imported by a dancing pair who introduced the Charleston into France. They toured Africa last summer and were present at a Zulu war dance. After listening for hours to the beating of drums and watching the native dancers, they managed to catch the trick rhythm and were also able to imitate it successfully. The ballroom version of the Moochi has been somewhat modified from the Zulu dance. The music is three-four time, and the dance has something of a fox trot "atmosphere."

Angel Joseph, First of City's Jewelers, Dies

ANGEL S. JOSEPH

Angel S. Joseph, 86 years of age, pioneer resident of Los Angeles and owner of one of the first jewelry stores in the city, died yesterday at the home of his daughter, Mrs. Herman Levy, 1305 Fifth avenue.

Mr. Joseph was born in London, Eng. When he was 20 years of age he came to America, where he located in St. Louis. From there he moved to San Francisco and in 1882 settled in Los Angeles.

When Mr. Joseph was ready to open his jewelry store he was forced to wait for several months until a building could be erected. The store was located at 117 North Spring street. For several years his family lived in a cottage that stood on the ground now occupied by the Los Angeles Times Building. The cottage was later moved to Temple and Hill streets.

Mr. Joseph leaves four daughters, Mrs. Arthur L. Osborn, Mrs. M. M. Kinstler, Mrs. Seymore B. Goodman and Mrs. Herman Levy, and three sons, Saul A., Julius A. and Ira Joseph, all of Los Angeles with the exception of Julius, who lives in Honolulu. Funeral arrangements will be announced later.

Wait of Years Brings Divorce

Almost biblical in duration was the wait of Mrs. Mabel Felland for Claus Bardolph Felland's return, Superior Judge Yankwich commented, in granting the wife a divorce. The wife testified that they married September 18, 1907, and separated October 15, 1923. The parting was unexpected, she said.

"My husband left to go to Mexico and never sent for me to join him," Mrs. Felland testified. "He now is in Texas."

"That was seven years ago—why did you wait so long—almost the biblical period that Sarah waited?" asked Judge Yankwich.

"I did not believe in divorce," explained Mrs. Felland.

WEDDED LIFE PALLED ON WIFE, HE ASSERTS

Although she married on a Christmas day, married life just palled on his wife, explained J. W. Neil, Jr., when he asked Superior Judge Yankwich for a divorce from Anna W. Neil. It was all a puzzle to the husband. "We seemed to be getting along pretty well," Neil testified. "Suddenly, she decided she did not like married life any longer. Then she left me." Judge Yankwich granted a decree. The Neils married December 25, 1923, and separated June 26, 1929.

EAST MEETS WEST AT PARTY

Chinese Waifs Learn About Christmas

Millionaire's Wife Plays Hostess

Mrs. Hersee M. Carson and some of her Chinese guests. Richard Gee in foreground is holding one of the baskets distributed to the boys.

HAVING as their guests nearly 100 Chinese children, in addition to many other youngsters who might otherwise have been overlooked by Santa Claus, Mr. and Mrs. George Campbell Carson of copper smelting fame yesterday presented one of the most unusual Christmas celebrations observed in Los Angeles.

Carson will be remembered as the once obscure inventor, whose copper smelting furnace the United States courts decided, after years of litigation, entitled him to more than $20,000,000 of profits.

Yesterday the old inventor, forgetting some of the hardships of the years gone by, looked on while his wife, Mrs. Hersee M. Carson, played Santa Claus to a throng of children that gathered outside their home at 3760 Sunset Boulevard.

A motor truck brought threescore Chinese children from the Chinese Brethren Mission at 430 North Los Angeles street.

"Those are my especial guests," said Mrs. Carson, who, despite her husband's copper millions, insisted that yesterday's function was "my party."

Mrs. Carson has been interested in the Chinese mission for some time, but her party yesterday was not confined to the oriental children alone.

"Whenever I saw a child on the streets whose clothes indicated that Santa Claus might miss him on this year's visit, I invited him to come to my party," said the wife of the inventor.

All invitations, apparently, were accepted, judging from the group of youngsters that gathered outside the Carson home yesterday morning.

Mrs. M. V. Early, a worker at the Chinese mission, was in charge of the youngsters of foreign extraction, who arrived by truck and crowded about the big Christmas tree that adorned the Carson lawn. Mrs. Carson's Chinese cook was drafted to play the role of Santa Claus.

He, aided by Mrs. Carson, gave to each of the young guests a market bag that contained a liberal portion of fruit, nuts, toys and other things that go to make Christmas a memorable occasion.

"This is the second year that I have given a Christmas party to my young friends," said Mrs. Carson. "I feel that both Mr. Carson and myself are benefited by the happiness that is expressed in the faces of these children."

Mrs. Carson denied that any of the Carson millions went into yesterday's function.

"It is financed largely by myself and by Hollywood business firms that gave me merchandise at wholesale," said Mrs. Carson.

Mrs. Carson was formerly Mrs. George Horace Gross of Beverly Hills. She married Carson in 1927.

Santa Monica's Palisades Road Plan Opposed

By a "Times" Staff Correspondent

SANTA MONICA, Dec. 25.—Unexpected opposition to the well-advanced plan of city, county and State engineers to connect the Coast highway with the top of the lofty Palisades by running an incline up the face of the bluff from Santa Monica Canyon to Ocean avenue developed here when H. M. Gorham, banker, advised the City Planning Commission that donors of Palisades Park would frown on using park land for highway purposes.

"To use any portion of the park for a State highway is contrary to the spirit of the gift, both from a moral and legal standpoint," Gorham declared in a letter. Members of the commission believe the park donors can be convinced that the project will in no way interrupt the continuity of the park, which stretches along the Santa Monica Palisades frontage in a long strip of grassy sward planted with fine trees and shrubbery.

Commissioners declared thousands of motorists who use the beach road through this city see only the back doors of beach clubs and homes, and that use of the proposed incline would give them a far more pleasing view of the handsome properties along the ocean shore. City Attorney Coffin is investigating the status of the park deeds.

BABY BUGGY NEEDED BY PAIR OF TWINS

Through a sympathetic neighbor, Kitty and Mabel, 5-weeks-old twins, yesterday asked The Times to let a Christmas-spirited public know that they are sorely in need of a baby carriage and will be forever grateful to anyone who will give or lend them one. Their mother, they want it understood, is unable to purchase one, consequently they cannot get enough fresh air. Anyone wishing to fill this need is requested to phone Mrs. Julia Mackie at MUtual 3281.

CHILDREN'S DEATHS HELD ACCIDENTAL

SANTA PAULA, Dec. 25.—Possibility that the home of Mr. and Mrs. Daniel Medina, here, was set afire by an enemy of the family was discredited at the Coroner's inquest held at the Skillin chapel over the bodies of the two children, Euladio and Aurilia Medina, who perished in the fire Monday night.

Fire Chief Warren King, Chief of Police Thorton Edwards and the parents were called to testify.

Investigation showed little cause to believe that the fire was other than accidental.

ASSESSMENT MAP SUBMITTED

The assessment district map for the improvement of Ninth street east of Santa Fe avenue has been submitted to the City Council by City Engineer Jessup and referred to the Public Works Committee.

WORLD CRUISE IN KETCH

Starting a world cruise in a small ship alone, three youths are now on their way from Holy Loch, Scotland, to Madera. They are D. G. Dunn of Knck Castle, Largs, Guthrie Penman, Dumfries, both of Scotland, and M. Shackelton, of London. Their vessel is the Southern Cross, a fifty-foot ketch. The cruise is entirely for pleasure and is expected to last eighteen to twenty-four months. Madera will be the first port of call, and the vessel will not be docked for overhaul until it reaches Brisbane, Australia. Dunn, the owner of the Southern Cross, is 23 and a graduate of Cambridge. The Southern Cross has a rating of twenty-one tons and is estimated to have cost $40,000. It is fitted throughout with the latest electrical devices.

British Aircraft in Demand

Aircraft manufacturers of Britain are receiving valuable orders for large transport type airplanes and flying boats for use in all parts of the world. Several big flying boats, each developing more than 2000 horsepower, soon will be sent to Japan. Orders also have been placed for large commercial monoplanes for use in long-distance air transportation in Australia. They are to carry sixteen passengers at 160 miles an hour.

Merger of iron and steel interests in Japan is being urged.

CITY SALVAGE EARNINGS HIGH

Total of $51,000 Turned in to Welfare Department

Charity Cases Taught to Support Themselves

Giving Work for Aid Builds Self-Respect of Poor

A total of $51,000 was turned in to the county's general fund last year by the salvage division of the County Welfare Department, according to a report filed yesterday with Supervisor Shaw, head of the committee on charities of the Board of Supervisors.

The report, which comes from the office of W. H. Holland, superintendent of county charities, compiled by his assistant, A. C. Price, reveals that many persons who receive aid from the county are able, to some extent, to pay for the relief afforded them.

SELF-RESPECT BUILT

"The principle of exacting some form of labor in return for relief given," the report declares, "tends toward the rebuilding of character and the maintaining of one's self-respect.

"Our sewing department, with thirty-eight power machines, is operated as a training school for women and girls. While the women and girls are receiving their training they are producing articles for distribution to our clients. As soon as they have been trained sufficiently, they are placed in factories and become independent.

"Our salvage department is used for making garments and articles for other county institutions, such as Olive View Sanatorium, the General Hospital, Juvenile Hall and the County Farm.

"A store department is maintained in connection with the salvage work, where all commodities produced are stored and distributed as needed. In addition we have clothing, shoes and other necessary supplies for distribution.

EARNINGS TOTAL $51,000

"The shoe repairing department activities are carried on much in the same manner. This particular work has an added feature in that we are able to rehabilitate men who are crippled.

"We also operate a paper baler and a paper shredder. These two activities represent one of our largest sources of income."

The report outlines activities in the carpentry department, where furniture is repaired, much of it finding its way into the homes of the poor without cost.

"The total earnings," the report adds, "of our salvage department for last year were approximately $51,000. This amount, of course, was turned into the county general fund."

Bakery Must Pay in Freak Crash Action

An attractive nuisance is a dangerous thing, the appellate department of the Superior Court has ruled in a decision just filed. Judges Bishop and Shaw uphold Municipal Judge Bogue in finding for the plaintiff in the suit of Nellie A. Oldfield against Johnston's Butter Pound Cake Bakery.

The trial revealed that the baker left a delivery truck standing on a vacant lot where children played near the plaintiff's home at 246 East Sixtieth street. The ignition key was in the truck and that completed the attractive nuisance. Charlie Brown, 13 years of age, got into the attractive truck and stepped on the gas. The truck crashed into the plaintiff's house. She got a judgment for $525 damages.

The appellate department held that in leaving a dangerous instrumentality where children were playing, the defendant must have anticipated that what did happen might well happen, and is responsible for it, and that the case came within the attractive - nuisance theory.

Injured Child Sues Pasadena

Christmas injuries suffered while playing on a "tight wire" maintained by the city of Pasadena on a playground in Brookside Park are asserted by Katherine Anderson, 14 years of age, to be the cause of damages for which she asks the city and its officials to pay her $5163.54, in a suit on file yesterday.

Plaintiff asserts that the playground facilities on which she was injured are too dangerous for the use of children. The accident on which the suit is based occurred December 25, just one year ago.

Mexican Faces Murder Charge

Roque M. Gallegos, Mexican rancher, is scheduled to face preliminary hearing before Municipal Judge Baird today for a murder committed in 1927.

Dep. Dist.-Atty. Moses charges that Gallegos killed Raymond Rejes with a pistol following a quarrel over the affections of Mrs. Gallegos. Moses said that Gallegos admitted the shooting but said he did it in self-defense.

CHANGE OF GRADE DAMAGES ALLOWED

The City Council has authorized the payment of fifteen claims for damages to property resulting from the change of grade of Virgil avenue, the payments aggregating $7425.03.

The payments are in favor of Mrs. Eva Myers, Joseph and Mary Stoehr, Miss K. A. Parker, Amelia B. Cline, Lois M. McCarthy, Mrs. Nancy Hicks, William H. Ray, Mary J. McNeilfor, J. Maurer, R. M. and Lillian Ritchey, Thomas Seaver, Mrs. Corrine Sequiera, Mrs. Lucy C. Merritt, R. G. Cole and W. H. Eudy.

Chauffeur Held in Theft Case

After he is said to have shot at B. M. Pipes, night man in a garage at 822 South Olive street, following the attempted theft of an automobile, Allan C. Hickman, 26 years of age, a chauffeur, was arrested on suspicion of robbery by Officers Malinowski and Tisdale.

Pipes reported, according to the officers, that Hickman and a companion walked into the garage and started to drive out a patron's car. When he interfered Hickman fired at him with a pistol and then fled. Pipes then called police and the officers took the suspect into custody in the vicinity of the garage. He had a revolver in his possession with the serial numbers filed off, the officers reported. The weapon also contained one discharged shell, they said.

PERMIT GRANTED FOR INTERSTATE BUS LINE

A permit for the operation in Los Angeles of an interstate stage line between this city and Chicago has been granted to Harry Lasser by the Board of Public Utilities and Transportation. The line is to operate a bus every other Sunday from a terminal at 718 West Sixth street.

NEW CARS ASKED FOR POLICE DEPARTMENT

The Police Commission has asked the City Council to make $28,500 available for the purchase of nineteen five-passenger automobiles for the police department. The matter was transmitted to the Police and Fire Committee.

PUBLIC WORKS COST DECLINES

Improvements for 1930 Set at $14,838,998

Permit Valuations for Year Also Show Drop

Accomplishments Same, But Material Cheaper

Public improvements for the calendar year 1930, carried out under the supervision of the Board of Public Works, aggregate $14,838,998, according to a statement issued by the board.

Building permit valuations for the calendar year, according to the annual report of Superintendent of Building Backus, will exceed $73,000,000.

While both these figures show a decrease compared with former years, the actual amount of work has not slumped, due to the lessened cost of materials, which more of less equalizes the years.

City Engineer Jessup estimates, upon the basis of projects about to be commenced, that the year 1931 will see about $15,000,000 worth of public improvements, enough to keep the 5000 persons in the Bureau of Engineering employed.

Assessments spread for the year 1930 by the Bureau of Assessments amount to $22,707,666. In 1929 this figure was $32,245,604; in 1928, $40,628,129.

TEN-YEAR TOTAL HIGH

The total cost of public improvements for the past ten years is $158,000,000.

During the past year 139 miles of paved streets were added to the city's total, 290 miles of sewers constructed, thirty-three miles of storm drains and sixteen miles of ornamental lights.

Some of the important projects now under construction are the paving of Eighth street, the "five-finger plan," Sunset Boulevard paving, South Broadway opening and paving, Olive and Twenty-third-street project, Olympic Boulevard and Stanley avenue project, Lincoln Heights jail, Main street and Ninetieth street district, Elysian Park tunnels of Figueroa extension, Fourth, Sixth and Washington streets viaducts and Coliseum enlargement.

Major projects in prospect for the coming year include Washington-street development between Alameda and Figueroa streets, low bid $220,965; Van Nuys sewers, low bid $209,530; Huntington Drive and Thelma-avenue project, awarded at $98,621.

SEWERS INCLUDED

Other jobs with estimate of costs include sewers in One Hundred and Fourteenth-Monitor avenue, $114,000; National Boulevard paving, $81,750; Moorpark and Tyrone district, $71,000; One Hundred and Twentieth street and Broadway district, $161,000; Manchester and Towne avenues paving, $293,000; Slauson-avenue development, $151,400; La Brea-avenue extension, $153,000; Second street between Figueroa street and Glendale Boulevard, $50,000; Third street, Figueroa street to Vermont avenue, $838,000; Hoover street and Thirty-second street development, $119,000; Sixth-street viaduct completion, $1,400,000; First street and Glendale avenue grade separation, $350,000; Ninth and Lemon street grade separation, $400,000.

Residential buildings, according to the Backus report, amount to $32,847,000, or 42 per cent of the total. These buildings will provide homes for 40,000 persons.

Business, manufacturing and industrial buildings amount to 29 per cent of the total. Included in the total are schools, $2,853,365; hospitals, $517,143, and theaters, $1,180,687.

The total frontage of buildings will extend more than 112 miles.

DAIRY PERMIT GRANTED

The request of Anna Paggi to continue the operation of a dairy at 12266 Wicks avenue has been granted by the City Council.

FOUR GENERATIONS IN QUARTET

Youth and Age on Church Program

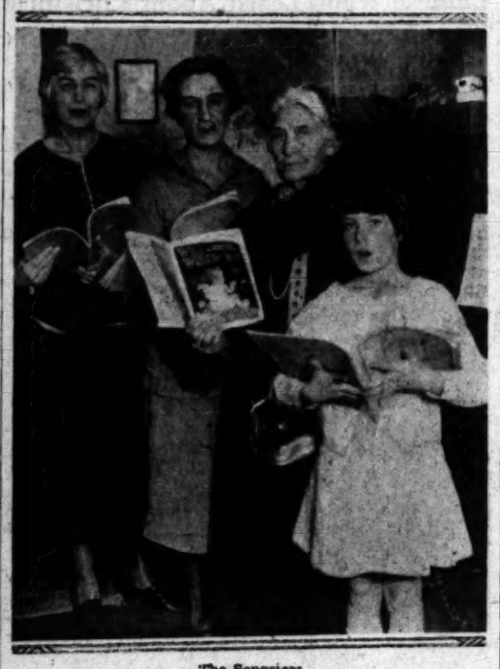

The Songsters

Left to right, Mrs. Genevieve Aston, Mrs. Corinne Wilkinson, Mrs. Jennie Bell, Mrs. Yvonne Wilkinson.

FOUR generations of musicians in one family will be the principal attraction at the Christmas services at the Temple of Truth Church, 4652 Eagle Rock Boulevard, Sunday. The quartet ranges in ages from 75 to 9 years. Mrs. Jennie Bell, the great-grandmother, who lives with her daughter, Mrs. H. W. Danforth, at 5045 Meridian street; her daughter, Mrs. Genevieve Aston, 4901 Pasadena avenue; her grand-daughter, Mrs. Corinne Wilkinson, 6143 Burwood street, and the great-grand-daughter, Yvonne Wilkinson, play several instruments each.

Mrs. Bell, the great-grandmother, was born in Zanesville, O., and came to California twenty years ago. She taught her three generations of descendants the piano, the violin and vocal music. Mrs. Bell delights to tell of her girlhood, when she and her four brothers and four sisters formed a band in Zanesville more than fifty years ago.

Court Affirms Damages Given Auto Passenger

Affirmation of a guest passenger injury judgment was filed by the appellate department of the Superior Court in the case of Helen M. Scott against J. R. Lyons, L. S. Barnes and Grace Barnes. A motor collision in Beverly Hills forms the basis of the suit.

According to the appeal record, Miss Scott completed her service as a nurse in the Barnes home and was injured in a collision while being driven to her own home by the Barnes's chauffeur, Lyons.

Superior Judge Shaw held, and Superior Judge Bishop concurred, that the trial court was warranted in finding the defendant Lyons guilty of gross negligence, and the lower court's judgment was affirmed.

LAW TO MEET GANGS' THREAT

"Shock Troops" Mobilized to Wipe Out Crime

Justice Will Be Speeded by Swift Prosecutions

Two More Judges to Handle Criminal Cases

(Continued from First Page)

in Los Angeles, the history of their past activities, their "connections" and other data important in tracing their operations. This information, gathered from a large group of officers, will be written up in concise form and every officer working on the gangster detail will be required to familiarize himself with it.

OPERATIONS BEGUN

With the plans approved by all law-enforcement leaders in the city, the complete organization stands perfected and already is in operation, Fitts announced. It will continue to operate with increasing efficiency until it reaches such a state of perfection that it will be impossible for a known gangster to remain in the city, Fitts said.

In explaining the present crime situation in Los Angeles, the District Attorney attributed the condition chiefly to the fact that the police deparment is undermanned. Secondly, this city is a natural attraction for criminals because of the great number of tourists and vacationists attracted here. Thirdly, it is a metropolitan area, and a certain amount of crime is to be expected. Law-enforcement officers cannot be expected to eliminate violent crimes completely, but they will be required to reduce it to a minimum.

Another factor to which the District Attorney's office is looking forward is the Olympic Games to be held here in 1932. This world event will attract many thousands of wealthy visitors to the city and criminals naturally will attempt to gather in Los Angeles during that time. One of the principal objectives of the anticrime campaign is to perfect an organization which by that time will be operating so smoothly that it will be absolutely impossible for organized criminals to prey upon citizens, according to Dist.-Atty. Fitts.

COMMISSION SHELVES RESOLUTION ON WORK

A resolution by the Los Angeles Civil Service Commission to the effect that men employed in park work from unemployment funds should be recruited from city employees who have been laid off because of the lack of budgeted funds, has been shelved by the Park Commission.

The latter contends that since the County Welfare Department funds are being used for the payment of the men, they have no relation to funds which might be used for re-employment of city men laid off.

Blaze Causes $10,000 Loss to Broker's Home

Fire of undetermined origin caused an estimated loss of $10,000 to the home of G. R. Richardson, broker, at 1960 Laughlin Park Drive, last night. The fire was discovered by Mrs. Richardson when she returned home.

The fire is believed to have started in the servants' quarters. The servants in the home were away and firemen believe one of them had left a gas heater burning.

Culver City's Vacancy Filled

Capt. William E. Smith, for ten years a member of the police department of Culver City, has been selected as acting Chief to fill the vacancy caused by the ousting last Tuesday of A. P. Hendry as head of the department. The ousting of Hendry followed a recall election against several Culver City Councilmen recently.

During the campaign Chief Hendry and two policemen were under fire following charges that a prisoner had been mistreated during a fight at one of the Culver City night clubs. The two patrolmen, who also were discharged, are Charles Cottrell and L. L. Jones. Hendry is in San Francisco on a holiday visit.

PRINCESS PERFECT SITTER

Princess Margaret Rose is a perfect "sitter," according to Richard Speaight, the Court photographer, who took the first pictures of the new Princess and her mother, the Duchess of York. The baby was 2 months old at the time. "I have never photographed a better baby. She was wonderfully good, and is very healthy and happy," said Speaight. "The drawing-room had to be turned into a studio, which meant the introduction of powerful lights. The little Princess's eyes must be very strong, for I have never taken so many pictures of a baby with the eyes always open. Not once did she whimper or close her eyes. She has a perfect disposition. I was struck, too, by the quick way she seemed to 'take notice' for so young a child."

Snake-Skin Trade

Taking advantages of the demand in America for snake and alligator skins for women's shoes, purses and other articles, Venezuela is boosting its possibilities in that direction. certain portions of the Orinoco River and its tributaries are literally crowded with alligators and crocodiles, according to official word from Caracas. While it is difficult to travel through the terrain, and malaria and other fevers infest these regions, the skins can be produced in large quantities. If snakes are wanted large quantities of huge non-poisonous specimens are waiting for hunters in the interior, declares the report.

When religious organizations at Hull, Eng., protested recently against the playing of miniature golf on Sunday they were told the owners of the courses were cheerfully paying the fine of $1.25 a week for keeping open on that day.

WOMAN FLYER TO SEEK WORLD ALTITUDE MARK

Ready for Record Attempt

Juanita Burns at propeller of her plane in aviation suit.

WITH unofficial tests showing that her high-winged monoplane is capable of rising above the 20,000-foot mark, Juanita Burns, local pilot, hopes to bring back to earth a new world's altitude record for women next Sunday at Lincoln Airlines port, 3781 Crenshaw Boulevard.

Mrs. Burns believes she can better the official world mark—21,598 feet, set over San Diego by the late Ruth Alexander. Although Elinor Smith, New York flyer, said she reached a height of 27,418 feet, the mark was not accepted by the National Aeronautic Association, according to Joe Nikrent, local official of the association, who will check Mrs. Burns's flight.

He stated an official barograph has been obtained and will be installed in the California Cub ship before Mrs. Burns takes off Sunday at 10 a.m.

"It probably will take me three hours to guide the plane to its ceiling and return to earth," Mrs. Burns said.

"I will have to take oxygen after I reach 18,000 feet. A parachute will not be carried, as one weights about thirty pounds and that extra weight might mean the difference of 1000 feet up in the thin air."

Mrs. Burns's plane is powered by a Lambert ninety-horsepower radial engine and her flight is being managed by Larry Thom.

The local aviatrix formerly operated an airport near El Monte and succeeded in locating a missing crashed air liner in the San Bernardino Mountains after scores of men pilots had flown over the district in a fruitless search.

BUILDING CURB PROPOSED

Supervisors and Planners to Discuss Cubical Content Limit for Noncity Structures

A meeting will be held within the next week or ten days between members of the Board of Supervisors and officers of the Los Angeles County Regional Planning Commission to discuss a proposed ordinance for the regulation of the cubical content of buildings erected in the future in unincorporated territory of the county.

Such a conference is requested in a communication from Charles H. Diggs, director of the Planning Commission, on file with the Board of Supervisors. The letter follows a series of conferences between county planners and builders, architects, public utility officials and real estate men, ending with a public hearing on the 17th inst. at the offices of the commission.

After gathering considerable public sentiment, it is the belief that future buildings in the county territory should be restricted to a cubical content not to exceed 125 times the area of the sites on which the structures are built. The restriction to cubical content, the engineers point out, would not create any height limit. Buildings could go as high in the air as desired so long as the cubical content was adhered to.

Efforts will be made to have the Board of Supervisors instruct County Counsel Mattoon to draft an ordinance regulating the erection of future buildings in the county outside of incorporated cities.

PHYSICIAN SAYS WIFE NAGGED HIM

Henry L. Davis, Huntington Park physician, yesterday sued his wife for a divorce, asserting that the defendant had nagged him, went into tantrums and falsely accused him of associating with other women. The complaint, filed by Attorney S. S. Hahn, also asserted that Mrs. Davis had discharged an office girl without reason, and had by her actions induced an attack of nervous breakdown from which her husband suffered.

Duncan Sisters Sued on Unpaid Tuition of Boy

Vivian and Rosetta Duncan, actresses, neglected to pay $[illegible] balance on a note they gave the [illegible] Military Academy to pay for the tuition of their nephew, [illegible] Duncan, according to a suit [illegible] yesterday in Municipal Court. In addition, they owe the school [illegible] for board, lodging and clothing [illegible] the boy, the complaint asserts.

M. J. Barker, who filed the suit, asserts that the sisters have [illegible] $1000 on the note, which was [illegible] nally made out for $1724. The boy attended the school from [illegible] ber, 1929, to June, 1930, [illegible] states.

REPAIRS ASKED AT SCREENING PLANT

A request that $[illegible] be made available for the repair of [illegible] tegrating masonry at the [illegible] screening plant has been filed with the City Council by the Board of Public Works. The petition was referred to the Finance Committee.

Notice!

Because of the Christmas holiday The Times' telephone switchboard will be subject to unusually heavy strain today and tomorrow. Advertisers are therefore urged to send or phone Sunday classified ads at the earliest possible time today—conveniently in advance of the final closing hours indicated below.

CLOSING HOURS

NOON TOMORROW: for real estate, leases, money to loan, money wanted, oil and mining property, and business opportunities.

7:30 P.M. TOMORROW: for rentals, used cars, help wanted, miscellaneous for sale, special notices, etc.

SUNDAY TIMES CLASSIFIED ADS

MAdison 2345

BULLOCK'S WILSHIRE

going places?

"SOME LIKE IT HOT"

—and "some like it cold" but all like fashions that are not very old—SO

—that being the case, we have remembered that this is the season when ships sail the seven seas—when languid tropical hours lure—when desert reaches claim the spirit and body of the care-weary—and the world is "going places" in new resort fashions, as:

- dresses with a whimsical simplicity
- lattice work sleeves—new drapings
- high pastels of subtle blending
- wraps of light fabric with dark fur
- crepe dresses with linen jackets
- sleeveless dresses in roselle silk
- velveteen jackets, daring sleeves
- rodier sinellic—and angora coats
- crepe moussa ensembles with fur
- short sleeved jackets—linen hats
- paper panamas—and lisle sweaters
- bathing suits with bolero jackets

prices much lower than for years

(street-second-third floors)

"SOME LIKE IT COLD"

—so to Switzerland we went for authentic winter sports costumes, ski outfits—sweater sets—and skating costumes—bright and fanciful—but withal warm and cozy—mittens—berets and those little ankle puttees that find a way to keep the snow out!